식품수급표

2006

한국농촌경제연구원

머 리 말

세계 160여 개국은 FAO의 권장 방식에 따라 자국의 식품 및 영양수급 분석표인 식품수급표를 작성하고 있으며, 우리나라도 이 방식에 따라 1962년부터 식품수급표를 작성해 왔다.

식품수급표는 국민에게 공급되는 식품의 수급 상황과 1인 1일당 식품공급량 및 영양공급량 등을 제시하고 있어 식품수급정책의 기초자료와 국민영양 및 식생활 개선을 위한 연구자료로 널리 이용되고 있으며, 세계 여러 나라와의 국제비교도 가능하다.

식품수급표의 영양공급량은 식품공급량에 영양성분가를 적용하여 계산한 결과로서 취사, 조리, 폐기 등의 과정에서 발생하는 감량이 포함되지 않는다. 그러므로 영양공급량은 영양섭취량과 개념상 구별되어야 한다.

식품수급표는 1999년부터 에너지 자급률 산정방식을 새로 정립하여 발표하고 있으며, 2005년도 식품수급표(확정치)부터는 2006년도 12월에 발표된 「식품성분표」(제7개정판)가 적용되었다.

끝으로 이 보고서의 작성을 위해 협조를 아끼지 않으신 여러 자문위원, 그리고 기초통계를 제공한 관련 부처의 여러분께 감사드린다.

2007. 11.

한국농촌경제연구원장 **최 정 섭**

2006년도 식품수급표 작성

작 성 자

황 윤 재 (전문연구원)

작성자문위원

주 진 순 (고려대 명예교수)

조 재 선 (경희대 명예교수)

문 현 경 (단국대 교수)

김 초 일 (보건산업진흥원 영양관리지원센터)

2006년도 식품수급표의 다음 사항은 주진순, 문현경 위원이 각각 집필하였다.

○ 국민영양 수준

○ 한국인 영양 소요량

목 차

머 리 말

제1장 식품수급표 작성 요령 ····· 1

1.1 작성상의 일반원칙 ····· 3

1.2 이용자를 위한 참고사항 ····· 3

1.3 용어 해설 ····· 4

제2장 결과의 개요 ····· 7

2.1 개요 ····· 9

2.2 영양공급상태의 국제 비교 ····· 15

제3장 식품수급표 내역 ····· 21

3.1 2006년도 식품수급표(잠정치) ····· 22

3.2 2005년도 식품수급표 ····· 26

3.3 2006년도 식품군별 영양공급량(1인 1일당) ····· 30

3.4 1인 1년당 식품공급량, 1981-2006 ····· 30

3.5 1인 1일당 식품공급량, 1981-2006 ····· 32

3.6 1인 1일당 공급에너지, 1981-2006 ····· 32

3.7 1인 1일당 공급단백질, 1981-2006 ····· 34

3.8 1인 1일당 공급지방질, 1996-2006 ····· 36

3.9 1인 1일당 영양공급량, 1981-2006 ····· 37

3.10 연도별 영양공급량 및 구성비(1인 1일당), 1981-2006 ····· 38
3.11 연도별 식품수급표, 1962-2004 ····· 40

제4장 식품수급조사표 ····· 127
4.1 연도별 국내 생산량 ····· 128
4.2 연도별 수출입량 ····· 140
4.3 연도별 식품공급량 ····· 156
4.4 1인 1일당 식품공급량 ····· 168

제5장 개별품목의 추계방법 ····· 181
5.1 식품군별 추계방법 ····· 182
5.2 식품별 감모율 ····· 183
5.3 영양성분가(100g당) 및 폐기율표 ····· 184

제6장 영양공급량과 영양섭취기준과의 비교 ····· 197

제7장 국민 영양섭취량 조사결과 ····· 205

제8장 주요 식품 자급률표 ····· 209

제9장 국제통계 ····· 215
9.1 국별 주요 식품 자급률 ····· 217
9.2 1인 1일당 식품공급량 ····· 218
9.3 1인 1일당 영양공급량과 구성비 ····· 231
9.4 식품별 에너지 공급량(1인 1일당) ····· 245
9.5 식품별 단백질 공급량(1인 1일당) ····· 259
9.6 식품별 지방질 공급량(1인 1일당) ····· 273

제 1 장

식품수급표 작성 요령

작성상의 일반원칙

이용자를 위한 참고사항

용어 해설

1.1. 작성상의 일반원칙

1 조사 대상기간

2006년 1월 1일부터 12월 31일까지를 조사대상기간으로 하였으나, 양곡은 미곡연도를 기준으로 하였다.

2 조사 범위

위의 조사기간 동안의 국민 1인 1일당 식품공급량을 조사하였으며, 이에 의하여 국민 1인 1일당 에너지·단백질·지방질·무기질 및 비타민 등 영양공급량을 산출하였다.

3 조사 대상품목(식품군의 분류)

우리나라 국민이 일반적으로 식용하고 있는 모든 식품을 조사대상으로 하였다. 다만, 생산 및 공급량에 관한 자료가 극히 불충분하고 국민영양공급에의 기여도가 낮은 일부 품목은 제외하였다. 이들 식품의 분류와 배열은 국제연합식량농업기구(FAO) 방식에 준하였다.

4 조사 항목

위의 조사대상 품목별로 생산량, 이입량, 수입량, 이월량, 수출량, 사료용, 종자용, 가공용 중 식용·비식용(공업용) 그리고 감모량 등을 조사하여 식용공급량을 산출하였다. 각 조사항목 간의 관계는 다음과 같다.

① 생산량+수입량+이입량=총공급량

② 총공급량-(이월량+수출량+사료용+종자용+감모량+식용가공용+비식용가공용)=식용공급량

1인 1일당 식품공급량은 각 식품별로 그 식용공급량을 2006년도 연앙(年央)인구 48,297천 명으로 나누어 얻은 1인 1년당 공급량을 365일로 나누어 산출하였으며, 여기에 각 영양성분가를 곱하여 영양공급량을 구하였다.

5 조사자료와 수집방법

기본 통계자료는 농림부, 산림청 등 책임 있는 기관이 작성한 공식자료를 수집하여 사용하였다. 관계기관 간의 수치 차이가 있을 때에는 재확인하였다.

6 영양성분가 적용

영양성분가는 농촌진흥청 농촌생활연구소의 식품성분표[(2005년도(확정치)부터 제7개정판을 적용함)]를 이용하였으며, 보완을 요하는 사항은 자문위원회의 자문을 따랐다.

1.2. 이용자를 위한 참고사항

1 이 수급표상의 '공급량'은 각 식품의 가식부분 중량(weight of edible portion)으로 나타냈다. 다만, 서류, 견과류, 채소류, 과실류, 어패류 및 해조류 등은 생중

량으로 표시하였다.

2 이 수급표에 표시된 1인당 공급량과 실제 섭취량 간에는 다소 차이가 있다. 섭취량이 아니라 공급량의 조사결과이므로 영양개선의 기초자료로보다는 식량 수급정책의 기초자료로 이용하는 것이 적절할 것이며, FAO가 권고한 양식에 준하여 작성하였기 때문에 국제비교의 자료로도 이용할 수 있다.

3 이 수급표에 사용한 부호는 다음과 같다.

'0' ····· 단위 미만 수치

'–' ····· 해당 수치가 없음

1.3. 용어 해설

1 생산량

2006년 1월 1일부터 12월 31일 사이의 국내생산량. 단, 미곡과 고구마 등 추곡은 전년도 생산량을 적용하였음.

2 수입량

당해연도에 외국에서 수입한 총량 단, 일반수입과 원조 형식의 수입은 포함하나 밀수입분은 제외함.

3 이입량

2005년도말 재고량으로서 2005년에서 2006년으로 이월되어 넘어온 양.

4 총공급량 : 생산량+수입량+이입량

5 이월량

2006년도말 재고량. 즉, 2006년에서 2007년으로 이월된 양.

6 수출량

당해연도에 외국으로 수출된 양 일반유환수출과 무환수출을 포함함. 소관 행정기관의 수치를 사용하였으며, 무역통계연보(관세청)도 참고하였음.

7 사료용

당해연도 총공급량에서 사료용으로 공급된 양.

8 종자용

당해연도 총공급량에서 종자용으로 공급된 양.

9 감모량

총공급량에서 생산으로부터 조리과정에 이르기까지의 운반, 가공 및 유통과정에서 손실된 양. 감모량 산출에 사용한 품목별 감모율은 후기함.

10 식용가공량

당해연도 총공급량에서 식용가공용으로 공급된 양. 단, 양조용, 착유용(두류, 종실류) 및 분유·연유제조용(우유) 등만

을 계상하고, 기타의 식용가공량은 식용 공급량에 포함시킴.

⑪ 비식용가공량

당해연도 총공급량에서 비식용인 공업용 등으로 공급된 양.

⑫ 식용공급량

총공급량-(이월+수출+사료+종자+감모+식용가공량+비식용가공량).

⑬ 순식용 공급량

식용공급량에서 폐기분을 제외한 양.

⑭ 1인 1년당 공급량

순식용 공급량을 2006년도 인구 48,297천 명으로 나누어 산출된 양.

⑮ 1인 1일당 공급량

1인 1년당 공급량을 365일로 나누어 산출된 양.

⑯ 1인 1일당 영양공급량

1인 1일당 순식용 공급량에 식품별 영양성분가를 적용하여 산출한 양.

⑰ 폐기율

식용공급량 중 통상 비가식 부분으로 폐기되는 양의 비율.

제 2 장

결과의 개요

개 요

영양공급상태의 국제 비교

2.1. 개 요

연도별 식품류별 1인 1년간 식품공급량 추이는 <그림 2-1>에서 보는 바와 같다. 1980~06년간 곡류의 식용공급량은 연평균 약 0.7%의 감소추세를 지속하였으며, 채소류(1.0%), 과실류(4.1%), 육류(4.1%), 유지류(5.2%)는 증가 추세를 나타내고 있다.

그림 2-1. 품류별 식용공급량 추이(1인 1년간)

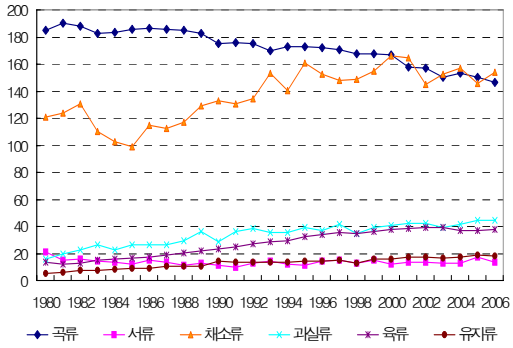

국민 1인 1일당 평균 에너지와 각 영양소의 공급 상태는 전년도 대비 ① 에너지는 56kcal 감소한 2,927kcal가 공급되었으며, ② 단백질은 0.2g이 증가한 98.3g이 공급되었다. ③ 지방질은 1.8g이 감소한 87.1g이 공급되었으며, ④ 무기질 중 칼슘은 41mg이 증가한 687mg, 철은 0.2mg 증가한 17.7mg이 각각 공급되었다. ⑤ 비타민 A는 13R.E.가 감소한 1,230R.E., 비타민 B_1은 전년도보다 0.02mg 감소한 1.89mg, 비타민 B_2는 0.01mg 증가한 1.57mg이 공급되었다. 또한 나이아신은 0.1mg이 증가한 20.9mg이, 비타민 C는 3mg이 증가한 127mg이 각각 공급되었다.

가. 공급식품

1 곡류

2006년도 국민 1인당 연간 곡류 공급량은 146.4kg(1일당 401.2g)으로 전년도보다 2.7%가 감소했으며, 과거 가장 많이 공급된 1979년도의 192.4kg에 비하면 46.0kg(23.9%)이나 감소하였다.

① 쌀: 2006년도 국민 1인당 연간 쌀 공급량은 82.99kg(1인 1일당 227.4g)으로 전년도의 83.24kg보다 0.25kg(0.3%)이 감소하였다. 이는 1979년도의 136.0kg보다 53.0kg(39.0%)이나 감소한 수준이다.

② 보리: 2006년도 국민 1인당 연간 보리 공급량은 1.20kg(1인 1일당 3.3g)으로 전년도의 1.18kg보다 1.7% 증가하였다.

③ 밀: 2006년도 국민 1인당 연간 밀 공급량은 31.14kg(1인 1일당 85.3g)으로, 전년도의 31.64kg보다 0.5kg(1.6%) 감소하였다.

④ 옥수수: 2006년도 국민 1인당 연간 옥수수 공급량은 27.58kg(1인 1일당 75.6g)으로 전년도의 31.62kg보다 4.04kg(12.8%) 감소하였다.

⑤ 기타 곡류: 2006년도 국민 1인당 연간 기타 곡류 공급량은 3.54kg(1인 1일당 9.7g)으로 전년도 2.84kg보다 24.6% 증가하였다.

2 서류

2006년도 국민 1인당 연간 서류 공급량은 13.96kg(1인 1일당 38.2g)으로 전년도의

17.0kg보다 17.9%나 감소하였다. 감자는 연간 국민 1인당 10.5kg(국민 1인 1일당 28.8g)이 공급되어 전년도의 12.45kg보다 15.7% 감소하였다. 고구마는 국민 1인당 연간 3.45kg(1인 1일당 9.46g)이 공급되어 전년도보다 1.1kg 감소하였다.

3 설탕류

2006년도 국민 1인당 설탕류 공급량은 연간 21.18kg(1인 1일당 58.02g)으로 전년도보다 0.04kg(0.2%)이 감소하였다.

4 두류

2006년도 국민 1인당 연간 두류 공급량은 11.04kg(1인 1일당 30.25g)으로 전년도의 11.44kg보다 3.5% 감소하였다. 콩의 공급량은 국민 1인당 연간 9.07kg(1인 1일당 24.85g)으로 전년도의 9.16kg보다 0.09kg(1.0%)이 감소하였다. 팥은 국민 1인당 연간 0.50kg이 공급되어 전년보다 0.19kg 감소하였다. 기타 두류의 국민 1인당 연간 공급량은 1.48kg으로 전년도보다 0.11kg(6.8%)이 감소하였다.

5 견과류

2006년도의 국민 1인당 연간 견과류 공급량은 1.46kg으로 전년도의 1.26kg보다 0.2kg(15.9%)이 증가하였다.

6 종실류

2006년도 국민 1인당 연간 종실류 공급량은 0.83kg으로 전년도의 0.71kg보다 0.12kg(16.9%) 증가하였다. 참깨는 0.51kg이 공급되어 전년도보다 37.8% 증가했으며, 기타 종실류는 0.32kg이 공급되어 전년도보다 5.9% 감소하였다.

7 채소류

2006년도 국민 1인당 연간 채소류 공급량은 153.98kg(1인 1일당 421.85g)으로 전년도의 145.53kg보다 8.45kg(5.8%)이나 증가하였다.

8 과실류

2006년도의 국민 1인당 연간 과실류 공급량은 44.56kg(1인 1일당 122.08g)으로 전년도의 44.74kg보다 0.4% 감소한 수준이다.

9 육류

2006년도의 국민 1인당 연간 육류 공급량은 37.91kg(1인 1일당 103.87g)으로 전년도의 36.61kg보다 1.3kg(3.6%)이 증가하였다. 품목별로 살펴보면 (ⅰ) 쇠고기는 국민 1인당 연간 6.62kg(1일 1인당 18.14g)이 공급되어 전년도의 6.37kg보다 0.25kg(3.9%) 증가하였다. (ⅱ) 돼지고기의 국민 1인당 연간 공급량은 17.57kg(1일 1인당 48.13g)으로 전년도의 16.89kg보다 4.0% 증가한 수준이다. (ⅲ) 닭고기는 국민 1인당 연간 6.28kg(1인 1일당 17.22g)이 공급되어 전년도의 5.79kg보다 0.49kg(8.46%)이나 증가하였다. (ⅳ) 육류 부산물의 국민 1인당 연간 공급량은 7.44kg

(1인 1일 20.39g)으로 전년도의 7.56kg보다 1.6%감소하였다.

⑩ 계란류

2006년도의 국민 1인당 연간 계란류 공급량은 9.43kg(1인 1일당 25.84g)으로 전년도의 9.07kg보다 4.0% 증가하였다.

⑪ 우유류

2006년도 국민 1인당 연간 우유류 공급량은 53.90kg(1인 1일당 147.68g)으로 전년도의 53.97kg보다 0.07g이 감소하였다. 우유의 국민 1인당 연간 공급량은 52.81kg으로 전년도의 52.9kg보다 0.09% 감소하였다.

⑫ 어패류

2006년도의 국민 1인당 연간 어패류 공급량은 41.20kg(1인 1일당 112.88g)으로 전년도의 39.92kg보다 1.1kg(2.8%) 증가하였다. 어류의 공급량은 국민 1인당 연간 25.58kg (1인 1일당 70.09g)으로 전년도의 26.98kg보다 1.4kg(5.2%) 감소하였다. 패류의 공급량은 국민 1인당 연간 15.62kg(1인 1일당 42.79g)으로서 전년도보다 20.7% 증가하였다.

⑬ 해조류

2006년도 국민 1인당 연간 해조류 공급량은 13.00kg(국민 1인 1일당 35.61g)으로 전년도의 9.58kg보다 35.7%나 증가였다.

⑭ 유지류

2006년도 국민 1인당 연간 유지류 공급량은 17.96kg(1인 1일당 49.21g)으로 전년도의 18.73kg보다 0.77kg(4.1%)이 감소하였다. 식물성 유지류의 공급량은 국민 1인당 연간 17.56kg으로 전체 공급 유지류의 97.8%를 차지하고 있으며, 전년도의 18.31kg보다 0.75kg이 감소하였다. 동물성 유지의 국민 1인당 연간 공급량은 0.40kg (1인 1일당 1.11g)으로 전년도의 0.42kg보다 0.02kg 감소하였다. 동물성 유지류 생산량은 통계자료가 발표되고 있는 어유가 주종이고, 공식통계가 집계되고 있지 않은 우지와 돈지에 대해서는 현재 산정되지 않고 있다.

⑮ 주(酒)류

2006년도 국민 1인당 연간 주류 공급량은 69.85kg(1인 1일당 191.38g)으로서 전년도의 69.93kg보다 0.08kg(0.11%)이 감소하였다.

나. 공급 에너지와 영양소

2006년도 국민 1인 1일당 공급에너지는 2,927kcal(전년 대비 56kcal 증가), 단백질은 98.3g(전년 대비 0.2g 증가), 지방은 87.1g(전년 대비 1.8g 감소)이 각각 공급되었다.

1 에너지

연도별 국민 1인 1일당 에너지 공급 추이는 <표 2-1>과 같다.

표 2-1. 1인 1일당 영양공급량 추이

영양소 \ 연도	1980	1985	1990	1995	2000	2006
에너지(kcal)	2,485	2,695	2,853	2,959	3,010	2,927
단백질(g)	73.6	86.6	89.3	96.9	97.1	98.3
지방질(g)	36.3	51.8	72.2	76.9	80.1	87.1

에너지 공급량은 국민 1인 1일당 1980년 2,485kcal에서 2006년에는 2,927kcal로 연평균 약 0.7%의 증가를 보이고 있으며 <표 2-2>에서 보는 바와 같이 당질의 에너지 공급이 점차로 감소되는 반면 지방질의 에너지 공급이 증가하는 추세이다.

표 2-2. 연도별 공급에너지의 영양소별 구성비

영양소 \ 연도	1970	1980	1990	1995	2000	2006
당 질(%)	81.5	75.0	64.7	63.5	63.1	59.8
지방질(%)	7.5	13.2	22.8	23.4	24.0	26.8
단백질(%)	11.0	11.8	12.5	13.1	12.9	13.4

또 연도별 식품군별 에너지공급 추이는 <그림 2-2>에서 보는 바와 같다. 우리의 주식인 쌀의 에너지 공급비율은 1980년의 48.9%에서 2006년에는 28.3%로 감소한 반면, 육류의 에너지 공급비율은 같은 기간 3.7%에서 7.0%로, 유지류의 공급은 5.0%에서 14.8%로 각각 증가하였다.

그림 2-2. 1인 1일당 공급에너지 추이

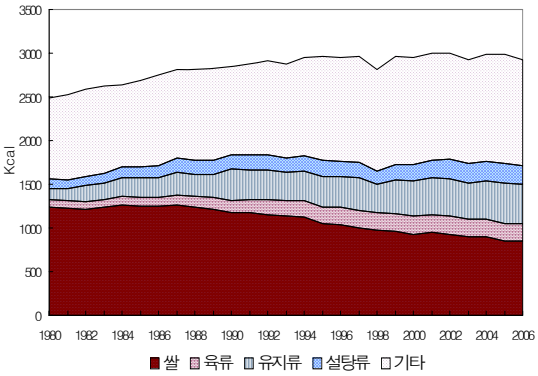

2006년도 식품군별로 1인 1일당 에너지 공급상태를 살펴보면,

① 곡물로부터는 1,460kcal가 공급되어 전년도의 1,498kcal보다 38kcal 감소하였다. (ⅰ) 쌀로부터는 846kcal(전체 공급에너지의 28.3%)가 공급되어 전년도보다 2kcal 감소하였다. (ⅱ) 보리로부터는 11kcal가 공급되어 전년와 동일하였다. (ⅲ) 밀로부터는 313kcal가 공급되어 전년도의 318kcal보다 5kcal 감소하였다. (ⅳ) 옥수수로부터는 255kcal가 공급되어 전년도의 292kcal보다 37kcal나 감소하였다.

② 서류로부터는 31kcal가 공급되어 전년도보다 7kcal가 감소하였다.

③ 설탕류로부터는 223kcal가 공급되어 전년보다 1kcal가 감소하였다.

④ 두류로부터는 117kcal가 공급되어 전년도보다 4kcal 감소하였다.
⑤ 견과류로부터는 10kcal가 공급되어 전년도보다 1kcal가 증가하였다.
⑥ 종실류로부터는 11kcal가 공급되어 전년도보다 2kcal 증가하였다.
⑦ 채소류로부터는 113kcal가 공급되어 전년도보다 3kcal 감소하였다.
⑧ 과실류로부터는 58kcal가 공급되어 전년도와 동일한 수준을 유지하였다.
⑨ 육류로부터 전년도보다 8kcal 증가한 208kcal가 공급되었다.
⑩ 계란류로부터는 36kcal가 공급되어 전년도보다 2kcal가 증가한 수준이다.
⑪ 우유류로부터는 99kcal가 공급되어 전년도보다 0.1kcal 감소하였다.
⑫ 어패류로부터는 116kcal가 공급되어 전년도보다 3kcal 증가하였다.
⑬ 해조류로부터는 5kcal가 공급되어 전년에 비해 2kcal가 증가하였다.
⑭ 유지류로부터는 441kcal가 공급되어 전년도의 460kcal보다 19kcal나 감소하였다.
⑮ 주(酒)류로부터는 151kcal가 공급되어 전년도보다 3kcal 증가하였다.

동ㆍ식물성 식품군별로 에너지 공급 상태를 보면,
① 식물성 식품으로부터는 2,459kcal(전체 공급 에너지의 84.0%)가 공급되어 전년도의 84.7%보다 0.7%포인트 감소되었다. 그 중에서 (ⅰ) 전분질로부터는 1,608kcal(전체 공급 에너지의 54.9%)가 공급되어 전년도의 1,657kcal보다 49kcal가 감소하였다. 채소류ㆍ과실류ㆍ종실류 및 견과류로부터 공급된 에너지는 850kcal(전체공급에너지의 29.1%)였다. ② 동물성 식품으로부터는 468kcal(전체 공급에너지의 16.0%)가 공급되어 전년도의 458kcal보다 10kcal가 증가하였다. 그 중에서 육류로부터는 208kcal(전체 공급에너지의 7.1%)가 공급되어 전년도보다 8kcal 증가하였다. 계란류와 우유류로부터는 각각 36kcal, 99kcal가 공급되었다. 어패류로부터는 116kcal가 공급되어 전년도보다 3kcal 증가하였다.

영양소별로 공급에너지 구성비율은 다음과 같다.
① 당질로부터는 1,750kcal(총공급 에너지의 59.8%)가 공급되어 전년도의 60.0%에 비해 다소 감소한 수준으로 당질로부터의 에너지 공급 비율 감소 경향이 계속되고 있다.
② 지방질로부터의 에너지 공급량은 784 kcal(총공급 에너지의 26.8%)로 전년도와 동일한 수준을 보이고 있다.
③ 단백질로부터는 393kcal(총공급 에너지의 13.4%)로 전년도보다 0.2%포인트 증가한 수준이다.

② 단백질

2006년도 단백질의 총공급량은 국민 1인 1일당 98.3g으로 전년도 98.1g보다 0.2g이 증가하였다. 그 중에서 식물성 단백질은 51.6g으로 총공급 단백질량의 52.5%이다. 동물성 단백질은 46.7g(총공급 단백질의 47.5%)으로 전년도보다 1.3g이 증가하였다. 연도별 공급 단백질의 구성비는 다음 <표 2-3>과 같다.

표 2-3. 연도별 공급단백질의 구성비

구분 \ 연도	1970	1980	1990	2000	2006
총단백질공급량, g (A)	65.1	72.6	89.4	97.0	98.3
동물성단백질, g (B)	10.6	20.1	33.2	41.2	46.7
B/A %	16.3	27.4	37.1	42.4	47.5
식물성단백질, g (C)	54.5	53.5	56.2	55.9	51.6
C/A %	83.7	72.6	62.9	57.6	52.5

③ 지방질

2006년도 지방질의 총공급량은 국민 1인 1일당 87.1g으로 전년도보다 1.8g이 감소하여 전체 공급 총에너지의 26.8%를 차지하고 있다. 그 중에서 동물성 지방질은 24.6g으로 총공급 지방질의 27.7%이다.

④ 무기질

① 칼슘: 2006년도의 칼슘 공급량은 국민 1인 1일당 687mg으로 전년도의 646mg보다 41mg이 증가하였으며, 이는 한국인 평균 칼슘 권장량 700mg보다 약 1.9%가 미달된 수준이다. 동물성식품으로부터는 389mg이, 식물성식품으로부터는 298mg이 각각 공급되고 있다.

② 철: 2006년도 철 공급량은 국민 1인 1일당 17.7mg으로 전년도보다 0.2mg이 증가한 수준이다. 또한 한국인 평균 철 권장량 12.0mg에 비하면 충분한 양이다. 동물성 식품으로부터의 철공급량은 5.2mg으로서 전체 철 공급량의 29.4%를 차지하고 있다.

⑤ 비타민류

① 비타민 A: 2006년도 비타민 A 공급량은 국민 1인 1일당 1,230R.E.로 전년도보다 13.0R.E.(1.0%)가 감소하였다.

② 비타민 B_1(티아민): 2006년도의 비타민 B_1 공급량은 국민 1인 1일당 1.89mg이다. 비타민 B_1의 소요량은 공급 에너지 1,000kcal당 0.4mg이므로 2006년도 총에너지 공급량 2,027kcal에 대한 비타민 B_1 소요량은 1.17mg에 비해 충분량이 공급되고 있다.

③ 비타민 B_2(리보플라빈): 2006년도 비타민 B_2의 공급량은 국민 1인 1일당 1.57mg이다. 공급 에너지 1,000kcal당 0.6mg의 B2가 소요되므로, 2006년도는 1.76mg으로 추산되어 비타민 B_2 공급은 소요량보다 0.19mg(약 10.8%)이 부족한 상황이다. 비타민 B_2의 영양공급이나 섭취 부족은

우리국민 영양에서 중요한 문제의 하나로 보충방안이 요구된다.

④ 나이아신: 2006년도 국민 1일 1인당 나이아신 공급량은 20.93mg으로 소요량 19.3mg(공급 에너지 1,000kcal당 6.6mg 소요)보다 많은 수준이다.

⑤ 비타민 C(아스코르빈산): 2006년도 국민 1인 1일당 비타민 C 공급량은 127mg으로 전년도보다 3mg 감소하였다.

2.2. 영양공급 상태의 국제 비교

가. 식품의 공급

우리나라 국민 1인 1년당 식품 공급량(조식품기준)은 유럽 국가와 비교할 때 곡류(155.7kg), 채소류(173.9kg), 어패류(82.2kg) 등은 비교적 많은 반면, 두류(13.9kg), 과실류(56.3kg), 육류(40.4kg), 우유류(53.9kg) 등은 비교적 적은 수준이다<표 2-4 참조>.

2006년도 우리나라의 국민 1인 1년당 곡류 공급량은 조식품 기준으로 155.7kg으로서 쌀을 주식으로 하는 일본(173.4kg)에 비해서는 적은 편이나 대만(91.1kg)에 비해서는 많은 편이며 유럽 국가에 비해서도 많은 수준이다. 한편 주요 단백질 식품인 두류의 1인 1년당 공급량은 13.9kg으로 대부분의 국가들보다 적은 수준이다.

채소류의 1인당 연간 공급량은 조식품기준으로 2006년에 173.9kg으로 매우 높게 나타났는데, 이는 채소의 소비량이 비교적 많은 이탈리아(210.3kg)를 제외한 대부분의 유럽 국가들과 일본(130.7kg), 대만(113.2kg), 미국(125.5kg), 캐나다(121.0kg) 등의 국가들보다 높은 수준이다.

한편 동물성식품 중 축산물의 공급량은 <표 2-4>에서 보는 바와 같이 상대적으로 적은 편이다. 즉, 육류의 1인 1년당 공급량은 40.4kg으로 일본(34.8kg), 인도(4.6kg), 파키스탄(15.0kg), 필리핀(30.2kg)보다는 많은 편이지만, 스웨덴(54.7kg), 스위스(63.4kg)에 비해서는 낮은 편이며, 유럽국가들과 미국(93.7kg), 캐나다(80.9kg), 뉴질랜드(90.0kg)에 비하면 상당히 낮은 수준이다. 계란류의 공급량(11.0kg)은 덴마크(20.1kg)와 일본(18.7kg), 대만(18.0kg), 네덜란드(17.1kg)의 약 절반 수준이며 미국(14.8kg), 프랑스(15.8kg)에 비해서도 적은 편이다. 한편 우유류의 1인 1년당 공급량은 53.9kg으로서 필리핀(18.0kg), 대만(21.5kg)에 비해서는 많은 편이나, 일본(75.5kg)과 인도(66.4kg)에 비해서 적고 유럽국가들과 미국(256.5kg), 캐나다(203.4kg)에 비하면 상당히 낮은 수준이다.

동물성 식품 중 큰 비중을 차지하고 있는 어패류의 공급량은 우리나라가 3면이 바다인 만큼 2006년도에 82.2kg으로 일본(64.8kg)과 비슷하며, 기타 국가들에 비하면 상당히 높은 수준이다<표 2-4 참조>.

마지막으로 유지류의 1인 1년당 공급량은 18.5kg으로 대만(24.0kg)에 비해서는 적은 편이며, 동물성 유지류는 4.0kg으로 일본(0.5kg), 네덜란드(0.6kg), 스웨덴(0.3kg) 및 인도(0.2kg)와는 비슷하거나 다소 많은 편이나, 유럽 국가와 미국(1.4kg), 캐나다(2.2kg)에 비하면 적은 수준이다.

나. 영양수준

① 소득수준 향상에 따라 국민 1인 1일당 공급 에너지는 대체로 꾸준히 증가하여 왔으나 최근에는 증가세가 다소 완화되고 있다. 국민 1인 1일당 공급 에너지는 1980년 2,485kcal에서 1990년에는 2,853kcal, 2000년에는 3,010kcal로 증가하여 연평균 0.6%씩 증가하였다. 2001년 이후로는 대체적으로 감소하여 2001년에는 3,000kcal에서 2005년도에는 2,938kcal였고 2006년도에는 2,927kcal로 감소하여 연평균 0.1%씩 감소하고 있다.

덴마크, 미국, 독일, 영국, 이탈리아, 캐다나, 프랑스, 네덜란드 등의 국민 1인 1일당 공급 에너지는 3,400kcal 이상으로 우리나라보다 상당히 높은 편이며, 이는 주로 육류와 우유류 등 축산물과 유지류의 소비량이 많은 데 기인한다. 현재 한국의 국민 1인 1일당 공급 에너지(2,927kcal)는 스웨덴(3,131kg), 스위스(3,084kcal) 등의 공급 에너지에 거의 접근하고 있다.

한편 필리핀, 인도, 파키스탄 등 동남아시아 국가들의 국민 1인 1일당 영양 공급량은 2,400~2,500kcal 정도로서 한국보다 상당히 낮은 편이다. 우리나라(2,927kcal), 일본(2,837kcal), 대만(2,955kcal) 등의 국민 1인 1일당 영양공급량은 유럽국가 수준과 동남아시아 국가 수준의 중간 수준인 것으로 나타났다<표 2-5 참조>.

쌀을 주식으로 하는 우리나라나 동남아시아 국가(일본 제외)는 에너지원의 50% 이상을 곡물에 의존하고 있다. 우리나라는 2006년 현재 에너지원의 54.9%를 전분질 식품으로부터 얻고 있으며, 이 비율은 소득수준이 향상됨에 따라 빠르게 감소하는 경향을 보이고 있다.

한편 동물성식품으로부터 공급되는 에너지의 구성비는 소득 향상에 따라 지속적으로 증가하여 2006년도에는 15.6%에 이르렀다. 그러나 이 비율은 덴마크(30.3%), 독일(32.0%), 스웨덴(32.1%), 스위스(33.4%) 및 프랑스(32.3%) 등의 유럽 국가와 미국(27.7%), 캐나다(25.3%)에 비하면 절반 수준이다. 이 같은 식품섭취의 양상은 영양의 과잉섭취로부터 오는 비만증, 동맥경화증 등의 예방에도 도움이 될 것이다.

술에 관하여 FAO/WHO에서는 알코올로부터 올 수 있는 에너지를 일반식품과 마찬가지로 다루기를 권하고 있으나 우리나라에서는 아직 보류하고 있다. 향후

소득수준이 향상됨에 따라 식생활의 서구화는 더욱 촉진될 것이며, 그 결과 영양공급 상황은 선진국 수준에 점차 접근하게 될 것으로 전망된다.

表 2-4. 1 人 1 年 當

國 名 Nation	年 度 Year	穀 類 Cereals	薯 類 Starchy Roots	雪 糖 類 Sweeteners	豆 類 Pulses
한 국 Korea, Republic of	2006	155.7	13.2	14.5	13.9
일 본 Japan	2005	173.4	38.4	119.3	73.7
대 만 Taiwan	2005	91.1	21.4	24.6	26.1
뉴질랜드 New Zealand	2005	125.8	71.5	385.3	67.6
덴 마 크 Denmark	2005	132.5	73.3	216.6	34.3
미 국 USA	2005	177.2	57.4	173.9	86.9
브 라 질 Brazil	2005	143.6	54.7	395.3	98.7
독 일 Germany	2005	137.7	74.1	205.7	63.5
스 웨 덴 Sweden	2005	117.1	51.5	184.0	61.0
스 위 스 Switzerland	2005	90.3	48.1	339.8	48.5
아르헨티나 Argentina	2005	150.2	53.2	284.8	30.5
영 국 United Kingdom	2005	136.9	113.3	215.0	63.3
이탈리아 Italy	2005	160.3	39.6	178.1	148.9
인 도 India	2005	200.0	22.6	195.0	61.1
캐 나 다 Canada	2005	155.6	86.9	260.2	69.6
파키스탄 Pakistan	2005	153.7	13.8	224.7	54.4
프 랑 스 France	2003	127.2	63.7	206.7	64.7
필 리 핀 Philippines	2005	198.0	27.7	226.9	30.2
네덜란드 Netherlands	2005	113.6	90.4	298.0	80.4

주 1) 조식품공급량임(단, 대만은 순식품공급량).
2) 두류에는 종실류 및 견과류가 포함됨.
3) 어패류에는 해조류가 포함됨.
4) 설탕류에는 설탕 대신 당료작물이 포함됨(단, 한국과 대만은 설탕).
5) 유지류에는 동물성만 포함됨(단, 한국과 대만은 동물성 및 식물성이 포함되고 괄호 안은 동물성).

食 品 供 給 量 比 較

단위: kg

菜蔬類 Vegetables	果實類 Fruit	肉 類 Meat	鷄卵類 Eggs	魚貝類 Fishes and Shellfishes	牛乳類 Milk	油脂類 Oils and Fats
173.9	56.3	40.4	11.0	82.2	53.9	18.0 (0.40)
130.7	58.4	34.8	18.7	64.8	75.5	0.5
113.2	138.6	78.2	18.0	31.0	21.5	24.0
98.6	140.8	90.0	10.5	24.2	240.0	1.3
159.2	170.5	78.7	20.1	22.8	216.1	6.3
125.5	122.8	93.7	14.8	23.4	256.5	1.4
46.0	119.8	70.8	6.4	6.0	114.9	1.9
133.6	135.1	77.3	11.8	14.3	308.0	2.6
115.5	132.9	54.7	10.2	29.4	318.4	0.3
118.2	157.5	63.4	9.4	15.1	313.2	3.7
65.9	111.5	78.5	7.0	6.5	132.3	2.9
129.5	138.6	74.3	9.2	19.7	238.8	1.6
210.3	233.3	74.0	11.5	24.5	220.1	0.6
65.8	34.7	4.6	1.8	4.5	66.4	0.2
121.0	115.7	80.9	11.7	22.6	203.4	2.2
29.6	31.0	15.0	2.1	1.8	151.4	0.9
149.5	190.1	78.7	15.8	33.0	314.4	2.2
61.8	97.5	30.2	6.7	30.0	18.0	2.3
130.7	189.3	76.4	17.1	22.4	252.6	0.6

자료: 1) 한국,「2006년도 식품수급표」.
2) 대만,「2005年 糧食供需年報」.
3) FAO,「Food Balance Sheets.」.

表 2-5. 1人 1日當營養供給量比較

국명 Nation	연도 Year	에너지 Energy 實數 Quantity (kcal)	한국 Korea = 100	구성비 Proportion 전분질(%) Starchy	설탕(%) Sweeteners	동물성(%) Animal Food	유지류(%) Oils and Fats	기타(%) Others	1인당 GNI Per capita GNI ($)
한국 Korea, Republic of	2006	2,927	100	54.9	7.6	15.6	15.0	6.7	15,840
일본 Japan	2005	2,837	97	65.4	7.6	20.5	0.4	6.0	38,950
대만 Taiwan	2005	2,955	101	41.2	9	21.4	19.6	8.9	16,067
뉴질랜드 New Zealand	2005	3,394	116	46.0	16.2	29.5	0.9	7.4	25,920
덴마크 Denmark	2005	3,470	119	43.0	12.6	30.3	4.5	9.7	48,330
미국 USA	2005	3,690	126	57.1	8.0	27.7	0.9	6.4	43,560
브라질 Brazil	2005	3,274	112	56.7	17.5	19.1	1.4	5.3	3,550
독일 Germany	2005	3,584	122	48.6	10.9	32.0	1.8	6.7	34,870
스웨덴 Sweden	2005	3,131	107	46.5	12.7	32.1	0.3	8.4	40,910
스위스 Switzerland	2005	3,084	105	37.2	17.5	33.4	2.9	9.0	55,320
아르헨티나 Argentina	2005	2,854	98	52.9	12.2	25.3	2.5	7.1	4,470
영국 United Kingdom	2005	3,449	118	53.4	11.4	26.7	1.1	7.5	37,740
이탈리아 Italy	2005	3,753	128	54.5	9.1	25.8	0.4	10.2	30,250
인도 India	2005	2,529	86	76.5	12.2	7.3	0.2	3.9	730
캐나다 Canada	2005	3,607	123	57.0	10.4	25.3	1.5	5.9	32,590
파키스탄 Pakistan	2005	2,422	83	64.8	13.0	17.8	0.9	3.5	690
프랑스 France	2003	3,568	122	44.9	11.5	32.3	1.5	9.8	34,600
필리핀 Philippines	2005	2,474	85	66.5	11.5	13.2	2.3	6.6	1,320
네덜란드 Netherlands	2005	3,479	119	46.6	15.3	29.4	0.4	8.3	39,340

주 1) 한국, 대만은 순식품공급량 기준이며, 기타국은 조식품공급량 기준임.
2) 설탕류에는 설탕 대신 당료작물이 포함됨(단, 한국과 대만은 설탕).
3) 유지류에는 동물성만 포함됨(단, 한국과 대만은 동물성 및 식물성).

자료: 1) 한국, 「2006년도 식품수급표」.
2) 대만, 「2005年 糧食供需年報」.
3) FAO, 「Food Balance Sheets.」.

제 3 장

식품수급표 내역

2006년도 식품수급표(잠정치)
2005년도 식품수급표
2006년도 식품군별 영양공급량
1인 1년당 식품공급량
1인 1일당 식품공급량
1인 1일당 공급에너지
1인 1일당 공급단백질
1인 1일당 공급지방질
1인 1일당 영양공급량
연도별 영양공급량 및 구성비
연도별 식품수급표(1962-04)

3.1. 2006年度 食品需給表(잠정치)

인구:48,297천명

食品名 Products	生産 Production	輸入 Import	移入 Carry-In	總供給量 Total Supply	移越 Carry-Over	輸出 Export	飼料 Feed	種子 Seed	減耗 Loss	加工用 Food Manufacture 食用 Food	加工用 Food Manufacture 非食用 NonFood	食用供給量 Food	廢棄率 Refuse
	1,000 톤												%
1. 穀類 Cereals	5,007.0	12,807.0	2,430.0	20,244.0	2,262.0		8,400.0	47.0	869.0	530.0	614.0	7,522.0	
밀 Wheat	6.0	3,579.0	500.0	4,085.0	462.0		1,538.0	0.0	55.0	45.0	32.0	1,953.0	23.0
쌀 Rice	4,768.0	238.0	832.0	5,838.0	837.0		0.0	41.0	781.0	171.0		4,008.0	
보리 Barley	148.0	162.0	319.0	629.0	311.0		16.0	6.0	11.0	227.0		58.0	
옥수수 Maize	73.0	8,620.0	766.0	9,459.0	627.0		6,809.0	0.0	22.0	87.0	582.0	1,332.0	
기타 Cereals, other	12.0	208.0	13.0	233.0	25.0		37.0	0.0	0.0			171.0	
2. 薯類 Starchy Roots	982.1	15.0		997.1			99.0	51.1	99.0	29.0		718.9	
감자 Potatoes	699.6	15.0		714.6			70.0	35.0	70.0			539.6	6.0
고구마 Sweet Potatoes	282.5			282.5			29.0	16.1	29.0	29.0		179.3	7.0
3. 雪糖類 Sweeteners	1,326.2	0.0	38.0	1,364.2	40.0	291.0			10.3			1,022.8	
4. 豆類 Pulses	205.6	1,233.6	77.9	1,517.1	69.9	0.1		5.3	13.9	888.0		539.9	
대두 Soybeans	183.0	1,154.0	73.0	1,410.0	66.0			5.0	13.0	888.0		438.0	
팥 Red Beans	6.0	17.0	4.0	27.0	3.0			0.0	0.0			24.0	
기타 Pulses, other	16.6	62.6	0.9	80.1	0.9	0.1		0.3	0.9			77.9	
5. 堅果類 Tree Nuts	87.3	32.6	0.0	119.9	0.0	15.7			2.6			101.7	
6. 種實類 Oil Crops	41.6	96.8	9.9	148.3	9.6	0.0		0.3	1.0	97.9		39.5	
참깨 Sesame	23.5	74.2	9.9	107.5	9.6	0.0		0.2	0.6	72.3		24.7	
기타 Oil crops, other	18.9	22.7	0.0	41.5	0.0	0.0		0.1	0.4	25.6		15.5	
7. 菜蔬類 Vegetables	10,180.7	949.3	31.9	11,161.9	20.4	101.1		55.3	2,587.0			8,398.2	
8. 果實類 Fruit	2,504.1	550.8		3,054.9	0	25.5			302.2	7.3		2,719.9	

Food Balance Sheet, 2006(Preliminary)

In 48,297 thousand persons

純食用供給量Net Food Supply			1人 1日當 營養供給量 Nutrient Supply(per capita per day)									
總量 Total	1人 1年當 Per capita per year	1人 1日當 Per capita per day	에너지 Energy	蛋白質 Protein	脂肪質 Fat	無機質 Minerals		비 타 민 Vitamins				
						Ca Calcium	Fe Iron	A	B_1	B_2	Niacin	C
1,000ton	kg	g	kcal	g	g	mg	mg	R. E.	mg	mg	mg	mg
7,072.8	146.44	401.21	1,459.79	32.45	5.19	41.23	4.11	35.57	0.69	0.24	5.52	0.00
1,503.8	31.14	85.31	313.20	9.09	0.89	11.00	1.12	0.00	0.15	0.04	0.76	0.00
4,008.0	82.99	227.36	845.78	14.55	1.14	9.09	0.91	0.00	0.25	0.09	3.41	0.00
58.0	1.20	3.29	11.34	0.32	0.02	0.69	0.05	0.00	0.01	0.00	0.05	0.00
1,332.0	27.58	75.56	254.63	7.33	2.87	18.89	1.59	35.51	0.25	0.08	1.06	0.00
171.0	3.54	9.70	34.84	1.16	0.27	1.55	0.45	0.06	0.03	0.02	0.24	0.00
674.0	13.96	38.23	31.10	0.94	0.02	3.42	0.22	1.80	0.04	0.02	0.35	12.72
507.2	10.50	28.77	18.99	0.81	0.00	1.15	0.17	0.00	0.03	0.02	0.29	10.36
166.7	3.45	9.46	12.11	0.13	0.02	2.27	0.05	1.80	0.01	0.00	0.07	2.36
1,022.8	21.18	58.02	223.27	0.01	0.00	1.77	0.18	0.00	0.00	0.00	0.01	0.04
533.3	11.04	30.25	117.23	9.63	5.16	52.91	2.21	0.18	0.17	0.09	0.95	0.15
438.0	9.07	24.85	96.24	8.51	4.33	48.91	1.94	0.00	0.12	0.08	0.58	0.00
24.0	0.50	1.36	4.66	0.27	0.01	1.27	0.08	0.00	0.01	0.00	0.03	0.00
71.3	1.48	4.04	16.33	0.86	0.82	2.73	0.18	0.18	0.04	0.01	0.34	0.15
70.5	1.46	4.00	10.45	0.24	0.54	2.01	0.08	0.28	0.01	0.01	0.05	0.38
40.2	0.83	2.28	11.17	0.42	1.01	22.80	0.20	0.03	0.01	0.00	0.14	0.00
24.7	0.51	1.40	7.79	0.27	0.72	16.22	0.15	0.03	0.01	0.00	0.08	0.00
15.5	0.32	0.88	3.38	0.15	0.29	6.57	0.05	0.00	0.00	0.00	0.07	0.00
7,436.6	153.98	421.85	113.18	6.23	1.66	128.18	4.37	702.24	0.24	0.31	2.71	88.70
2,152.1	44.56	122.08	57.77	0.79	0.20	9.60	0.67	53.74	0.07	0.04	0.45	20.07

3.1. 2006年度 食品需給表(잠정치) - 계속 -

인구: 48,297천명

食品名 Products	生産 Production	輸入 Import	移入 Carry-In	總供給量 Total Supply	移越 Carry-Over	輸出 Export	飼料 Feed	種子 Seed	減耗 Loss	加工用 Food Manufacture 食用 Food	加工用 Food Manufacture 非食用 NonFood	食用供給量 Food	廢棄率 Refuse
	1,000톤												%
9. 肉 類 Meat	1,585.4	465.5	74.7	2,125.6	87.9	15.1			39.8		32.2	1,950.6	
쇠 고 기 Bovine Meat	158.2	179.4	28.0	365.6	35.0				6.6			323.9	1.3
돼지고기 Pig Meat	677.4	210.6	46.7	934.6	47.7	12.2			17.5			857.2	1.0
닭 고 기 Poultry Meat	321.0	75.6		396.5	5.2	2.9			7.8			380.8	20.3
부 산 물 Edible Viscera	428.8	0.0		428.8					7.9		32.2	388.7	7.5
10. 鷄 卵 類 Eggs	537.4	3.2		540.6					10.8			529.7	
11. 牛 乳 類 Milk	2,215.1	893.7	10.7	3,119.5	5.2	53.7			26.3	431.0		2,603.4	
우 유 Milk	2,176.3	882.3		3,058.7		51.5			25.8	431.0		2,550.4	
전지분유 Whole Milk Powder	4.0	2.0	0.6	6.6	0.5	0.0			0.1			6.0	
탈지분유 Skim Milk Powder	18.3	6.7	8.9	34.0	3.7	0.1			0.3			29.9	
조제분유 Modified Milk Powder	12.8	2.5	1.1	16.4	0.9	1.8			0.1			13.5	
연 유 Condensed Milk	3.7	0.2	0.1	4.0	0.1	0.2			0.0			3.6	
12. 油 脂 類 Oils and Fats	16.3	862.9	48.3	927.5	46.4	5.6			8.8	0.0	0.0	867.4	
식 물 성 Vegetable Oils	14.5	844.7	47.1	906.3	45.3	4.5			8.6			847.9	
동 물 성 Animal Fats	1.8	18.2	1.2	21.2	1.1	1.1			0.2			19.5	
13. 魚 貝 類 Fishes and shellfishes	2,253.2	1,945.0	512.0	4,710.3	574.9	616.7			175.9			3,342.8	40.5
어 류 Fishes	1,260.5	1,315.2	449.7	3,025.4	423.5	351.9			112.5			2,137.5	
패 류 Shellfishes	992.8	629.8	62.4	1,685.0	151.4	264.8			63.4			1,205.3	
14. 海 藻 類 Seaweeds	778.7	31.3	0.2	810.2	0.3	149.1			33.0			627.7	
15. 酒 類 Alcohol Beverages	3,906.9	80.5	95.7	4,083.1	90.9	180.1			85.1	353.3		3,373.7	
合 計 Grand Total	27,720.8	19,886.8	3,233.6	50,841.3	3,116.6	1,273.4	8,499.0	159.0	4,179.8	1,983.2	646.2	30,984.0	
(주류포함) Alcoholic Beverages Grand Total													

Food Balance Sheet, 2006(Preliminary)

In 48,297 thousand persons

純食用供給量Net Food Supply			1人 1日當 營養供給量 Nutrient Supply(per capita per day)									
總量 Total	1人 1年當 Per capita per year	1人 1日當 Per capita per day	에너지 Energy	蛋白質 Protein	脂肪質 Fat	無機質 Minerals		비 타 민 Vitamins				
						Ca Calcium	Fe Iron	A	B_1	B_2	Niacin	C
1,000ton	kg	g	kcal	g	g	mg	mg	R. E.	mg	mg	mg	mg
1,831.1	37.91	103.87	207.65	18.63	13.71	11.09	2.60	271.62	0.48	0.30	5.07	0.92
319.7	6.62	18.14	30.38	3.50	1.66	2.40	0.54	1.34	0.01	0.03	0.77	0.02
848.4	17.57	48.13	115.25	8.53	8.45	1.85	0.65	1.70	0.37	0.10	2.28	0.17
303.5	6.28	17.22	30.47	3.32	1.72	1.57	0.19	7.49	0.02	0.04	0.35	0.00
359.5	7.44	20.39	31.55	3.28	1.88	5.27	1.22	261.09	0.07	0.12	1.67	0.74
455.6	9.43	25.84	35.66	3.05	2.12	11.11	0.36	41.09	0.01	0.07	0.16	0.00
2,603.4	53.90	147.68	99.03	5.44	4.95	179.37	0.21	45.59	0.07	0.24	0.21	1.89
2,550.4	52.81	144.67	86.80	4.63	4.63	151.91	0.14	40.51	0.06	0.20	0.14	1.45
6.0	0.12	0.34	1.69	0.09	0.09	3.01	0.00	0.59	0.00	0.00	0.00	0.02
29.9	0.62	1.69	6.10	0.58	0.02	21.17	0.01	0.14	0.01	0.03	0.02	0.02
13.5	0.28	0.76	3.77	0.12	0.19	2.74	0.06	4.30	0.00	0.01	0.05	0.41
3.6	0.08	0.21	0.67	0.02	0.02	0.53	0.00	0.06	0.00	0.00	0.00	0.01
867.4	17.96	49.21	440.52	0.00	49.20	0.00	0.00	3.78	0.00	0.00	0.00	0.00
847.9	17.56	48.10	430.12	0.00	48.10	0.00	0.00	0.00	0.00	0.00	0.00	0.00
19.5	0.40	1.11	10.40	0.00	1.10	0.00	0.00	3.78	0.00	0.00	0.00	0.00
1,989.9	41.20	112.88	115.71	19.58	3.27	187.35	2.04	26.65	0.08	0.19	5.05	0.89
1,235.7	25.58	70.09	81.36	13.18	2.70	118.81	1.21	23.30	0.06	0.14	3.96	0.56
754.3	15.62	42.79	34.35	6.39	0.57	68.54	0.83	3.35	0.02	0.05	1.10	0.33
94.5	13.0	35.61	4.53	0.89	0.10	35.78	0.49	47.63	0.02	0.05	0.25	1.62
3,737.7	69.85	191.38	150.63	0.48	0.00	2.90	0.02	0.00	0.01	0.02	0.56	0.10
26,844.1	555.81	1,522.77	2,927.05	98.29	87.12	686.62	17.73	1,230.18	1.89	1.57	20.93	127.39
			3,077.69	98.78	87.12	689.52	17.74	1,230.18	1.90	1.59	21.50	127.49

3.2. 2005年度 食品需給表

인구: 48,138천명

食品名 Products	生産 Production	輸入 Import	移入 Carry-In	總供給量 Total Supply	移越 Carry-Over	輸出 Export	飼料 Feed	種子 Seed	減耗 Loss	加工用 Food Manufacture 食用 Food	加工用 Food Manufacture 非食用 NonFood	食用供給量 Food	廢棄率 Refuse
	1,000 톤												%
1. 穀類 Cereals	5,290.0	12,559.0	2,584.0	20,433.0	2,430.0		7,895.0	49.0	1,168.0	502.0	688.0	7,701.0	
밀 Wheat	8.0	3,406.0	464.0	3,878.0	500.0		1,257.0	0.0	82.0	32.0	29.0	1,978.0	23.0
쌀 Rice	5,000.0	192.0	850.0	6,042.0	832.0			42.0	1,029.0	132.0		4,007.0	
보리 Barley	193.0	186.0	282.0	661.0	319.0		15.0	7.0	22.0	241.0		57.0	
옥수수 Maize	78.0	8,609.0	975.0	9,662.0	766.0		6,583.0	0.0	35.0	97.0	659.0	1,522.0	
기타 Cereals, other	11.0	166.0	13.0	190.0	13.0		40.0		0.0			137.0	
2. 薯類 Starchy Roots	1,182.7	20.0		1,202.7			117.3	66.1	120.5	25.8		873.1	
감자 Potatoes	837.5	20.0		857.5			85.0	50.0	85.0			637.5	6.0
고구마 Sweet Potatoes	345.2			345.2			32.3	16.1	35.5	25.8		235.6	7.0
3. 雪糖類 Sweeteners	1,341.4	1.2	36.0	1,378.6	38.0	309.0			10.3			1,021.3	
4. 豆類 Pulses	164.3	1,328.4	123.1	1,615.8	77.9	0.0		5.3	10.0	965.0		557.6	
대두 Soybeans	139.0	1,236.0	118.0	1,493.0	73.0			5.0	9.0	965.0		441.0	
팥 Red Beans	8.0	25.0	4.0	37.0	4.0			0.0	0.0			33.0	
기타 Pulses, other	17.3	67.4	1.1	85.8	0.9	0.0		0.3	1.0			83.6	
5. 堅果類 Tree Nuts	82.5	22.1		104.6	0.0	16.9			2.2			85.6	
6. 種實類 Oil Crops	39.2	90.0	13.1	142.3	9.9	0.0		0.3	0.9	98.8		32.4	
참깨 Sesa me	20.9	66.6	13.1	100.6	9.9	0.0		0.3	0.5	72.3		17.6	
기타 Oil crops, other	20.0	23.4	0.0	43.3	0.0			0.1	0.4	26.5		16.4	
7. 菜蔬類 Vegetables	9,785.1	722.1	4.9	10,512.1	31.9	123.9		62.0	2,324.5			7,969.8	
8. 果實類 Fruit	2,593.0	471.6		3,064.6		36.1			302.2	6.3		2,720.0	

Food Balance Sheet, 2005

In 48,138 thousand persons

純食用供給量Net Food Supply			1人 1日當 營養供給量 Nutrient Supply(per capita per day)									
總量 Total	1人 1年當 Per capita per year	1人 1日當 Per capita per day	에너지 Energy	蛋白質 Protein	脂肪質 Fat	無機質 Minerals		비 타 민 Vitamins				
						Ca Calcium	Fe Iron	A	B_1	B_2	Niacin	C
1,000ton	kg	g	kcal	g	g	mg	mg	R. E.	mg	mg	mg	mg
7,246.1	150.53	412.40	1497.75	33.48	5.58	43.89	4.28	40.77	0.72	0.25	5.65	0.00
1523.1	31.64	86.68	318.26	9.24	0.90	11.18	1.14	0.00	0.15	0.04	0.78	0.00
4,007.0	83.24	228.05	848.36	14.60	1.14	9.12	0.91	0.00	0.25	0.09	3.42	0.00
57.0	1.18	3.24	11.19	0.32	0.02	0.68	0.05	0.00	0.01	0.00	0.05	0.00
1,522.0	31.62	86.62	291.92	8.40	3.29	21.66	1.82	40.71	0.29	0.10	1.21	0.00
137.0	2.85	7.80	28.03	0.93	0.22	1.24	0.36	0.06	0.02	0.02	0.19	0.00
818.3	17.00	46.57	38.47	1.13	0.02	4.36	0.27	2.37	0.04	0.03	0.43	15.40
599.3	12.45	34.11	22.51	0.95	0.00	1.36	0.20	0.00	0.04	0.02	0.34	12.28
219.1	4.55	12.47	15.96	0.17	0.02	2.99	0.06	2.37	0.01	0.01	0.09	3.12
1,021.3	21.22	58.13	223.86	0.00	0.00	1.77	0.18	0.00	0.00	0.00	0.01	0.04
550.6	11.44	31.34	121.19	9.89	5.24	54.15	2.27	0.20	0.17	0.09	0.99	0.15
441.0	9.16	25.10	97.22	8.60	4.38	49.41	1.96	0.00	0.13	0.08	0.59	0.00
33.0	0.69	1.88	6.43	0.37	0.01	1.75	0.11	0.00	0.01	0.00	0.05	0.00
76.6	1.59	4.36	17.54	0.93	0.86	2.99	0.20	0.20	0.04	0.01	0.36	0.15
60.7	1.26	3.46	8.96	0.21	0.45	1.71	0.07	0.24	0.01	0.01	0.05	0.33
34.0	0.71	1.93	9.16	0.35	0.82	18.58	0.16	0.02	0.01	0.00	0.12	0.00
17.6	0.37	1.00	5.57	0.19	0.51	11.60	0.10	0.02	0.01	0.00	0.05	0.00
16.4	0.34	0.93	3.60	0.16	0.31	6.99	0.06	0.00	0.00	0.00	0.07	0.00
7,005.4	145.53	398.70	115.73	6.12	1.69	114.52	4.18	713.22	0.24	0.32	2.75	82.90
2,153.5	44.74	122.57	57.79	0.79	0.20	9.62	0.71	56.74	0.07	0.04	0.46	20.48

3.2. 2005年度 食品需給表 - 계속 -

인구: 48,138천명

食品名 Products	生産 Production	輸入 Import	移入 Carry-In	總供給量 Total Supply	移越 Carry-Over	輸出 Export	飼料 Feed	種子 Seed	減耗 Loss	加工用 Food Manufacture 食用 Food	加工用 Food Manufacture 非食用 NonFood	食用供給量 Food	廢棄率 Refuse
	1,000톤												%
9. 肉 類 Meat	1,589.0	374.7	74.6	2,038.3	74.7	17.2			38.3		32.8	1,875.3	
쇠 고 기 Bovine Meat	152.4	142.6	49.9	344.9	28.0				6.3			310.5	1.3
돼지고기 Pig Meat	701.5	173.6	24.7	899.9	46.7	14.7			16.8			821.7	1.0
닭 고 기 Poultry Meat	300.7	58.5		359.2		2.5			7.1			349.6	20.3
부 산 물 Edible Viscera	434.3	0.0		434.3					8.0		32.8	393.5	7.5
10. 鷄 卵 類 Eggs	514.9	3.5		518.3					10.4			507.9	
11. 牛 乳 類 Milk	2,276.4	908.6	6.9	3,192.0	10.7	52.4			26.2	504.6		2,598.1	
우 유 Milk	2,228.8	898.2		3,127.0		50.2			25.7	504.6		2,546.5	
전지분유 Whole Milk Powder	4.8	1.7	0.7	7.2	0.6	0.0			0.1			6.6	
탈지분유 Skim Milk Powder	23.7	6.1	5.0	34.8	8.9	0.1			0.3			25.5	
조제분유 Modified Milk Powder	15.2	2.4	1.0	18.6	1.1	1.8			0.2			15.6	
연 유 Condensed Milk	3.9	0.2	0.2	4.4	0.1	0.3			0.0			3.9	
12. 油 脂 類 Oils and Fats	25.2	894.4	45.7	965.2	48.3	6.8			9.1	0.0	0.0	901.4	
식 물 성 Vegetable Oils	23.5	873.8	44.8	942.1	47.1	4.9			8.9			881.2	
동 물 성 Animal Fats	1.7	20.5	0.9	23.1	1.2	1.9			0.2			20.2	
13. 魚 貝 類 Fishes and shellfishes	2,077.6	2,024.3	531.2	4,633.1	512.0	659.3			173.1			3,288.7	41.6
어 류 Fishes	1,264.7	1,535.5	457.4	3,257.7	449.7	385.2			121.1			2,301.7	
패 류 Shellfishes	812.8	488.9	73.7	1,375.4	62.4	274.1			51.9			987.0	
14. 海 藻 類 Seaweeds	636.4	37.5	0.1	674.0	0.2	188.2			24.3			461.3	
15. 酒 類 Alcohol Beverages	3,847.0	70.5	60.1	3,977.6	95.7	154.3			15.2	345.8		3,366.5	
合 計 Grand Total	27,597.5	19,457.5	3,419.6	50,474.6	3,233.6	1,409.8	8,012.3	182.8	4,220.0	2,102.4	720.8	30,592.9	
(주류포함) Alcoholic Beverages Grand Total													

Food Balance Sheet, 2005

In 48,138 thousand persons

純食用供給量Net Food Supply			1人 1日當 營養供給量 Nutrient Supply(per capita per day)									
總量 Total	1人 1年當 Per capita per year	1人 1日當 Per capita per day	에너지 Energy	蛋白質 Protein	脂肪質 Fat	無機質 Minerals		비 타 민 Vitamins				
						Ca Calcium	Fe Iron	A	B_1	B_2	Niacin	C
1,000ton	kg	g	kcal	g	g	mg	mg	R. E.	mg	mg	mg	mg
1,762.3	36.61	100.30	200.17	17.96	13.21	10.89	2.56	275.01	0.46	0.29	4.95	0.93
306.5	6.37	17.44	29.22	3.36	1.60	2.31	0.52	1.29	0.01	0.03	0.74	0.02
813.2	16.89	46.29	110.84	8.20	8.12	1.78	0.63	1.64	0.36	0.10	2.19	0.16
278.7	5.79	15.86	28.07	3.06	1.58	1.45	0.17	6.90	0.02	0.04	0.32	0.00
363.9	7.56	20.71	32.04	3.34	1.91	5.35	1.24	265.19	0.07	0.12	1.70	0.75
436.8	9.07	24.86	34.31	2.93	2.04	10.69	0.35	39.53	0.01	0.07	0.15	0.00
2,598.1	53.97	147.87	99.14	5.40	4.99	177.38	0.22	46.39	0.07	0.24	0.22	1.96
2,546.5	52.90	144.93	86.96	4.64	4.64	152.18	0.14	40.58	0.06	0.20	0.14	1.45
6.6	0.14	0.37	1.85	0.10	0.10	3.29	0.00	0.64	0.00	0.00	0.00	0.02
25.5	0.53	1.45	5.23	0.50	0.01	18.16	0.01	0.12	0.01	0.03	0.01	0.01
15.6	0.32	0.89	4.38	0.14	0.22	3.18	0.07	4.99	0.00	0.01	0.06	0.47
3.9	0.08	0.22	0.72	0.02	0.02	0.57	0.00	0.06	0.00	0.00	0.00	0.01
901.4	18.73	51.30	459.50	0.00	51.30	0.00	0.00	3.87	0.00	0.00	0.00	0.00
881.2	18.31	50.15	448.67	0.00	50.15	0.00	0.00	0.00	0.00	0.00	0.00	0.00
20.2	0.42	1.15	10.83	0.00	1.15	0.00	0.00	3.87	0.00	0.00	0.00	0.00
1,921.8	39.92	109.38	113.11	19.14	3.23	171.25	1.89	24.53	0.08	0.18	4.82	0.83
1,298.7	26.98	73.91	84.74	13.84	2.77	116.88	1.21	21.69	0.07	0.15	3.93	0.58
623.1	12.94	35.46	28.37	5.31	0.46	54.37	0.68	2.84	0.02	0.04	0.89	0.25
80.8	9.58	26.26	3.44	0.71	0.08	27.12	0.40	39.97	0.02	0.04	0.20	1.34
3,366.5	69.93	191.60	147.99	0.49	0.00	2.94	0.02	0.00	0.01	0.02	0.58	0.10
26,591.2	552.39	1,513.41	2,982.58	98.12	88.87	645.92	17.53	1,242.86	1.91	1.56	20.80	124.36
			3,130.58	98.61	88.87	648.86	17.54	1,242.86	1.92	1.58	21.38	124.46

3.3. 2006年度 食品群別 營養供給量 (1人 1日當)

食 品 名	공급량 Quantity (g)	에너지 Energy (kcal)	단백질 Protein (g)	지방 Fat (g)	칼 슘 Calcium (㎎)	철 Iron (㎎)
穀 類	401.21	1,459.8	32.45	5.19	41.23	4.11
薯 類	38.23	31.1	0.94	0.02	3.42	0.22
雪 糖 類	58.02	223.3	0.01	0.00	1.77	0.18
豆 類	30.25	117.2	9.63	5.16	52.91	2.21
堅 果 類	4.00	10.5	0.24	0.54	2.01	0.08
種 實 類	2.28	11.2	0.42	1.01	22.80	0.20
菜 蔬 類	421.85	113.2	6.23	1.66	128.18	4.37
果 實 類	122.08	57.8	0.79	0.20	9.60	0.67
肉 類	103.87	207.7	18.63	13.71	11.09	2.60
鷄 卵 類	25.84	35.7	3.05	2.12	11.11	0.36
牛 乳 類	147.68	99.0	5.44	4.95	179.37	0.21
魚 貝 類	112.88	115.7	19.58	3.27	187.35	2.04
海 藻 類	35.61	4.5	0.89	0.10	35.78	0.49
油 脂 類	49.21	440.5	0.00	49.20	0.00	0.00
酒 類	191.38	(150.6)	(0.48)	(0.00)	(2.90)	(0.02)
合 計		2,927.1	98.29	87.12	686.62	17.73

3.4. 1人 1年當 食品供給量, 1981-2006

단위: kg

食 品 名	1981	1982	1983	1984	1985	1986	1987	1988	1989	1990	1991	1992	1993
穀 類	189.9	187.8	183.0	183.1	185.4	186.1	185.4	184.9	182.3	175.4	176.2	175.4	170.0
쌀	131.9	130.7	127.3	130.0	128.0	128.2	129.8	126.9	124.6	120.8	117.5	115.2	113.7
밀가루	34.4	31.0	30.4	31.1	32.0	31.5	32.9	33.9	32.2	29.7	31.3	32.6	29.9
보 리	12.9	12.9	9.9	8.5	8.4	7.0	4.9	4.5	3.1	2.4	2.0	1.9	2.8
기 타	10.7	13.2	15.0	12.7	16.6	19.2	17.8	19.6	22.5	22.5	25.3	25.8	23.7
薯 類	14.8	15.9	14.1	13.8	11.8	15.1	13.6	11.0	12.5	11.0	10.0	12.6	14.7
雪 糖 類	8.7	9.5	10.9	12.1	11.7	13.0	15.3	15.6	15.5	15.3	16.2	16.5	15.9
豆 類	9.8	10.0	9.9	10.0	10.7	10.4	10.0	10.4	10.5	10.3	10.5	10.1	9.8
堅 果 類	0.8	0.8	0.8	0.6	0.8	0.8	0.6	0.7	0.7	0.5	0.8	1.0	1.0
種 實 類	0.3	0.8	0.9	0.6	0.5	0.5	0.6	0.8	0.6	0.7	1.1	1.4	1.9
菜 蔬 類	124.0	130.4	110.0	102.6	98.6	114.6	112.2	17.3	128.7	132.6	130.8	134.7	153.5
果 實 類	19.5	22.3	26.4	23.0	26.6	26.3	26.3	29.5	36.1	29.0	35.9	38.8	35.1
肉 類	11.8	12.9	14.9	15.9	16.5	17.2	19.1	20.6	21.6	23.6	24.8	27.3	28.6
鷄 卵 類	5.5	5.5	5.9	5.8	6.2	6.9	7.5	8.2	7.7	7.9	7.5	7.4	8.5
牛 乳 類	14.4	15.1	18.2	19.5	23.1	26.2	26.9	34.4	29.6	31.8	31.2	34.4	34.8
魚 貝 類	25.9	26.4	31.5	31.1	30.7	32.7	32.5	26.4	29.3	30.5	28.9	29.6	31.6
海 藻 類	7.3	5.2	6.6	6.6	6.5	9.2	6.4	7.2	6.8	5.7	7.0	10.4	11.7
油 脂 類	6.0	7.2	7.6	8.4	9.2	9.4	10.4	10.3	10.7	14.3	13.8	13.9	13.3

The average nutrient supply from each food group (per capita per day), 2006

비타민A VitaminA (R.E)	비타민B_1 Thiamin (㎎)	비타민B_2 Riboflavin (㎎)	나이아신 Niacin (㎎)	비타민C Ascorbic acid (㎎)	Products
35.57	0.69	0.24	5.52	0.00	Cereals
1.80	0.04	0.02	0.35	12.72	Starchy Roots
0.00	0.00	0.00	0.01	0.04	Sweeteners
0.18	0.17	0.09	0.95	0.15	Pulses
0.28	0.01	0.01	0.05	0.38	Tree Nuts
0.03	0.01	0.00	0.14	0.00	Oil Crops
702.24	0.24	0.31	2.71	88.70	Vegetables
53.74	0.07	0.04	0.45	20.07	Fruit
271.62	0.48	0.30	5.07	0.92	Meat
41.09	0.01	0.07	0.16	0.00	Eggs
45.59	0.07	0.24	0.21	1.89	Milk
26.65	0.08	0.19	5.05	0.89	Fishes and Shellfishes
47.63	0.02	0.05	0.25	1.62	Seaweeds
3.78	0.00	0.00	0.00	0.00	Oils and Fats
(0.00)	(0.01)	(0.02)	(0.56)	(0.10)	Alcoholic Beverages
1,230.18	1.89	1.57	20.93	127.39	Total

Annual change in the food supply per capita per year, 1981-2006

Unit: kg

1994	1995	1996	1997	1998	1999	2000	2001	2002	2003	2004	2005	2006	Products
172.9	173.1	171.8	170.6	167.6	167.8	166.8	158.1	155.4	150.3	153.5	150.5	146.4	Cereals
112.6	110.6	108.2	105.5	102.9	100.6	97.9	92.8	91.1	87.8	88.6	83.2	83.0	Rice
32.6	34.1	33.8	33.7	34.6	35.8	36.1	34.4	34.6	32.4	33.5	31.6	31.1	Wheat Flour
2.5	1.9	2.2	2.0	2.4	2.0	1.8	2.0	1.6	1.1	1.5	1.2	1.2	Barley
25.3	26.4	27.3	29.4	27.7	29.4	31.0	28.9	28.1	29.1	30.4	34.5	31.1	Cereals, other
12.2	11.0	14.7	15.2	12.8	14.8	11.8	13.4	13.7	12.5	12.5	17.0	14.0	Starchy Roots
17.4	17.8	16.9	17.0	15.1	17.2	17.9	20.1	20.9	20.9	21.1	21.2	21.2	Sweeteners
11.1	11.1	11.3	11.0	11.6	12.0	10.7	10.3	10.5	10.3	10.8	11.4	11.0	Pulses
1.1	1.7	1.5	1.9	1.5	1.5	1.5	1.6	1.1	1.2	1.2	1.3	1.5	Tree Nuts
2.1	1.3	0.7	0.7	0.9	0.6	0.7	0.7	0.7	0.9	0.7	0.7	0.8	Oil Crops
140.7	160.6	152.2	148.2	148.3	154.5	165.9	164.4	144.6	152.6	156.8	145.5	154.0	Vegetables
35.1	39.1	36.8	40.7	34.6	39.1	40.7	41.9	42.0	39.5	41.6	44.7	44.6	Fruit
29.8	32.7	34.0	35.2	34.8	36.3	37.5	38.2	39.2	39.0	36.9	36.6	37.9	Meat
8.4	8.6	8.7	8.7	8.3	8.3	8.6	8.7	9.5	8.9	8.9	9.1	9.4	Eggs
32.8	38.5	42.0	40.7	40.5	50.5	49.3	51.4	52.8	50.8	53.8	54.0	53.9	Milk
32.5	33.4	34.4	32.0	27.2	30.7	30.7	35.6	36.3	38.5	41.1	39.9	41.2	Fishes and Shellfishes
12.4	11.7	9.3	11.6	7.5	7.6	6.1	6.6	8.4	6.4	7.9	9.6	13.0	Seaweeds
13.9	14.2	14.4	15.2	12.9	15.7	15.9	17.0	17.5	16.8	17.7	18.7	18.0	Oils and Fats

3.5. 1人 1日當 食品供給量, 1981-2006

단위: g

食品名 \ 年度	1981	1982	1983	1984	1985	1986	1987	1988	1989	1990	1991	1992	1993
穀 類	520.3	514.6	501.5	501.6	507.9	509.8	507.8	506.6	499.6	480.7	482.6	480.5	465.9
쌀	361.5	358.2	348.8	356.2	350.8	351.1	355.6	347.5	341.3	330.9	322.0	315.6	311.4
밀가루	94.3	84.9	83.4	85.3	87.6	86.3	90.2	93.0	88.3	81.4	85.7	89.2	82.0
보 리	35.3	35.4	27.1	23.2	23.1	19.2	13.3	12.3	8.5	6.7	5.6	5.1	7.5
기 타	29.2	36.2	42.2	36.8	45.5	53.2	48.7	53.8	61.5	61.8	69.3	70.6	64.9
薯 類	40.6	43.5	38.7	37.7	32.5	41.4	37.2	30.2	34.4	30.2	27.4	34.6	40.3
雪 糖 類	23.7	26.1	29.8	33.0	32.0	35.5	41.9	42.8	42.4	42.0	44.3	45.2	43.4
豆 類	26.8	27.3	27.0	27.4	29.4	28.4	27.3	28.5	28.8	28.1	28.6	27.8	26.7
堅 果 類	2.1	2.3	2.2	1.7	2.1	2.0	1.6	1.8	2.0	1.3	2.3	2.7	2.5
種 實 類	0.9	2.2	2.2	1.7	1.2	1.3	1.5	2.1	1.7	1.8	3.1	3.7	5.2
菜 蔬 類	339.7	357.2	301.5	281.1	270.1	314.0	307.3	321.4	352.7	363.3	358.4	369.1	420.5
果 實 類	53.5	61.2	72.4	63.1	72.8	72.0	72.2	80.7	99.0	79.3	98.3	106.2	96.1
肉 類	32.4	35.4	40.9	43.6	45.2	47.0	52.3	56.3	59.2	64.6	68.1	74.8	78.2
鷄 卵 類	14.9	14.9	16.1	15.9	17.1	18.9	20.6	22.4	21.2	21.6	20.5	20.4	23.3
牛 乳 類	39.5	41.3	49.1	53.2	63.0	71.6	73.6	94.2	81.1	87.1	85.3	94.2	95.4
魚 貝 類	71.0	72.2	86.3	85.1	84.1	89.5	89.1	72.3	80.2	83.6	79.3	81.1	86.5
海 藻 類	20.1	14.2	18.0	18.1	17.9	25.1	17.5	19.6	18.5	15.5	19.1	28.6	32.1
油 脂 類	16.4	19.6	20.9	23.1	25.3	25.6	28.6	28.3	29.3	39.1	37.8	38.0	36.4

3.6. 1人 1日當 供給 에너지, 1981-2006

단위: kcal

食品名 \ 年度	1981	1982	1983	1984	1985	1986	1987	1988	1989	1990	1991	1992	1993
穀 類	1,783	1,763	1,776	1,776	1,798	1,804	1,796	1,788	1,764	1,697	1,731	1,723	1,671
쌀	1,229	1,218	1,238	1,264	1,245	1,246	1,262	1,234	1,211	1,175	1,178	1,155	1,140
밀가루	334	301	292	299	307	302	316	325	309	285	300	312	287
보 리	119	119	99	85	85	70	49	41	29	22	19	17	25
기 타	102	126	147	128	161	186	170	187	215	215	234	238	219
薯 類	42	46	36	35	30	37	34	27	30	27	24	29	34
雪 糖 類	94	104	115	127	124	137	162	165	164	162	171	174	167
豆 類	107	108	107	109	115	113	109	113	115	112	105	100	97
堅 果 類	3	4	4	3	4	4	3	3	3	2	4	4	5
種 實 類	5	12	11	9	7	7	8	11	9	9	17	19	28
菜 蔬 類	110	121	98	77	87	98	107	105	116	116	107	113	118
果 實 類	27	32	32	28	32	32	31	35	42	34	45	49	44
肉 類	79	88	89	97	100	101	117	125	133	143	151	167	175
鷄 卵 類	24	24	27	26	28	31	34	37	35	36	32	31	36
牛 乳 類	26	27	32	34	40	44	57	66	59	64	64	68	69
魚 貝 類	80	81	103	102	92	101	93	78	87	92	87	87	95
海 藻 類	4	3	5	5	5	8	5	6	5	4	6	8	10
油 脂 類	146	176	188	209	227	230	255	255	264	352	334	337	322

Annual change in the food supply per capita per day, 1981-2006

Unit: g

1994	1995	1996	1997	1998	1999	2000	2001	2002	2003	2004	2005	2006	Year / Products
476.7	474.1	470.6	467.3	459.2	459.7	457.1	433.0	425.6	411.9	420.6	412.4	401.2	Cereals
308.5	303.0	297.3	289.0	281.9	275.7	268.1	254.2	249.5	240.4	242.6	228.1	227.4	Rice
89.2	93.4	92.5	92.2	94.8	98.2	99.0	94.3	94.9	88.8	91.8	86.7	85.3	Wheat Flour
6.7	5.3	6.0	5.4	6.7	5.4	4.9	5.4	4.3	3.1	4.1	3.2	3.3	Barley
69.3	72.4	74.8	80.6	75.8	80.4	85.0	79.1	77.0	79.6	82.1	94.4	85.3	Cereals, other
33.3	30.1	40.3	41.6	35.1	40.7	32.2	36.7	37.6	34.3	34.2	46.6	38.2	Starchy Roots
47.8	48.7	46.3	46.6	41.3	47.1	48.9	54.9	57.2	57.2	57.9	58.1	58.0	Sweeteners
30.5	30.3	30.9	30.2	31.8	33.0	29.4	28.2	28.8	28.3	29.5	31.3	30.3	Pulses
3.0	4.6	4.1	5.1	4.1	4.1	4.1	4.3	3.1	3.2	3.3	3.5	4.0	Tree Nuts
5.8	3.5	2.0	2.0	2.5	1.7	1.9	2.0	1.8	2.5	1.9	1.9	2.3	Oil Crops
385.4	439.9	416.9	406.1	407.5	423.2	454.6	450.3	396.2	418.1	429.67	398.7	421.9	Vegetables
96.3	107.1	100.9	111.5	94.8	107.0	111.4	114.8	114.9	108.1	114.1	122.6	122.1	Fruit
81.5	89.5	93.2	96.4	95.3	99.3	102.8	104.6	107.4	106.9	101.1	100.3	103.9	Meat
23.0	23.5	23.8	24.0	22.7	22.8	23.5	23.9	26.0	24.3	24.4	24.9	25.8	Eggs
89.9	105.5	115.1	111.5	111.0	138.4	135.0	144.5	144.7	139.1	147.4	147.9	147.7	Milk
89.1	91.4	94.3	87.6	74.5	84.2	84.1	97.5	99.5	105.6	112.5	109.4	112.9	Fishesand Shellfishes
34.0	32.1	25.3	31.8	20.4	20.9	16.6	18.0	22.9	17.6	21.5	26.3	35.6	Seaweeds
38.1	38.9	39.4	41.6	35.5	43.0	43.6	46.7	47.8	45.9	484	51.3	49.2	Oils and Fats

Annual change in the energy supply per capita per day, 1981-2006

Unit: kcal

1994	1995	1996	1997	1998	1999	2000	2001	2002	2003	2004	2005	2006	Year / Products
1,698	1,660	1,648	1,636	1,608	1,610	1,665	1,578	1,551	1,500	1,531	1,498	1,460	Cereals
1,129	1,054	1,035	1,006	981	959	997	945	928	894	903	848	846	Rice
312	343	340	339	348	361	363	346	348	326	337	318	313	Wheat Flour
23	18	21	19	23	19	17	19	15	11	14	11	11	Barley
234	245	253	273	256	272	287	267	260	269	277	320	289	Cereals, other
29	29	38	40	34	39	29	32	31	30	29	38	31	Starchy Roots
184	188	179	180	160	182	188	211	220	220	223	224	223	Sweeteners
112	117	119	116	123	129	116	110	113	110	115	121	117	Pulses
6	10	8	10	8	8	9	9	7	8	9	9	10	Tree Nuts
31	19	10	11	13	9	10	10	8	11	9	9	11	Oil Crops
117	127	117	118	116	126	126	123	112	115	122	116	113	Vegetables
45	53	51	55	46	53	54	54	55	52	54	58	58	Fruit
181	189	197	200	197	207	206	206	211	211	202	200	208	Meat
35	37	38	38	36	36	38	41	41	38	39	34	36	Eggs
65	74	83	80	76	92	100	103	101	97	100	99	99	Milk
100	99	105	94	82	91	84	105	105	110	118	113	116	Fishes and Shellfishes
11	9	7	9	6	6	5	5	7	5	6	3	5	Seaweeds
337	346	350	369	314	380	418	417	429	412	434	460	441	Oils and Fats

3.7. 1人 1日當 供給蛋白質, 1981-2006

단위: g (%)

年 度	動 物 性 蛋 白 質 (Animal protein)					
	畜 産 物 Livestock products				魚 貝 類	動 物 性 計
	肉類 Meat	卵類 Eggs	牛乳類 Milk	小計 Subtotal	Fishes and Shellfishes	Subtotal animal protein
1981	5.37 (6.99)	1.90 (2.47)	1.25 (1.63)	8.52 (11.09)	13.14 (17.10)	21.66 (28.18)
1982	5.86 (7.49)	1.90 (2.53)	1.28 (1.63)	9.04 (11.55)	13.68 (17.47)	22.72 (29.02)
1983	7.27 (8.39)	2.05 (2.37)	1.59 (1.84)	10.91 (12.59)	18.18 (20.99)	29.08 (33.57)
1984	7.61 (8.89)	2.02 (2.36)	1.70 (1.99)	11.33 (13.23)	17.85 (20.85)	29.17 (34.07)
1985	7.92 (9.14)	2.17 (2.51)	1.99 (2.30)	12.08 (13.95)	16.44 (18.98)	28.53 (32.94)
1986	8.31 (9.29)	2.40 (2.68)	2.23 (2.49)	12.94 (14.47)	17.71 (19.80)	30.88 (34.53)
1987	9.30 (10.52)	2.62 (2.96)	2.89 (3.27)	14.81 (16.75)	15.91 (17.99)	30.72 (34.74)
1988	9.71 (11.10)	2.85 (3.26)	3.33 (3.81)	15.89 (18.16)	13.27 (15.17)	29.16 (33.33)
1989	10.15 (11.33)	2.69 (3.00)	3.02 (3.37)	15.86 (17.70)	14.81 (16.53)	30.67 (34.23)
1990	11.17 (12.51)	2.75 (3.08)	3.33 (3.73)	17.25 (19.32)	15.88 (17.79)	33.15 (37.13)
1991	11.36 (12.83)	2.56 (2.89)	3.27 (3.69)	17.19 (19.41)	15.19 (17.15)	32.39 (36.56)
1992	12.44 (13.81)	2.54 (2.82)	3.48 (3.86)	18.46 (20.49)	15.10 (16.76)	33.57 (37.26)
1993	12.99 (14.16)	2.92 (3.18)	3.54 (3.86)	19.45 (21.21)	16.04 (17.49)	35.49 (38.70)
1994	13.56 (14.34)	2.87 (3.04)	3.30 (3.49)	19.73 (20.87)	16.66 (17.62)	36.39 (38.49)
1995	15.99 (16.50)	2.94 (3.03)	3.94 (4.06)	22.87 (23.60)	16.41 (16.93)	39.28 (40.53)
1996	16.64 (16.98)	2.98 (3.04)	4.48 (4.57)	24.10 (24.59)	17.03 (17.38)	41.13 (41.97)
1997	17.15 (17.67)	2.99 (3.08)	4.44 (4.58)	24.58 (25.33)	15.66 (16.14)	40.24 (41.47)
1998	16.90 (18.06)	2.84 (3.03)	4.11 (4.40)	23.85 (25.49)	13.54 (14.47)	37.38 (39.95)
1999	17.72 (18.04)	2.85 (2.90)	4.92 (5.01)	25.48 (25.95)	15.28 (15.56)	40.76 (41.51)
2000	18.38 (19.03)	2.94 (3.04)	4.95 (5.13)	26.27 (27.20)	14.92 (15.45)	41.19 (42.65)
2001	18.73 (19.05)	2.99 (3.04)	5.46 (5.55)	27.18 (27.65)	17.48 (17.78)	44.66 (45.43)
2002	19.28 (19.58)	3.25 (3.30)	5.52 (5.61)	28.06 (28.48)	17.79 (18.06)	45.85 (46.55)
2003	19.18 (19.64)	3.03 (3.11)	5.33 (5.46)	27.54 (28.22)	18.57 (19.02)	46.11 (47.24)
2004	18.07 (18.18)	3.05 (3.07)	5.49 (5.53)	26.61 (26.77)	20.05 (20.18)	46.66 (46.95)
2005	17.96 (18.30)	2.93 (2.99)	5.40 (5.50)	26.29 (26.80)	19.14 (19.51)	45.43 (46.31)
2006	18.63 (18.95)	3.05 (3.10)	5.44 (5.54)	27.12 (27.59)	19.58 (19.92)	46.70 (47.51)

Annual change in the protein supply per capita per day, 1981-2006

Unit: g(%)

植物性蛋白質(Plant protein)				合計	year
穀類 Cereals	豆類 Pulses	其他 Others	植物性計 Subtotal plant protein	Total	
37.83 (48.33)	9.41 (12.02)	8.32 (10.63)	55.56 (70.98)	78.28 (100.00)	1981
40.85 (47.15)	9.24 (10.67)	7.46 (8.61)	57.55 (66.43)	86.63 (100.00)	1982
40.66 (47.48)	9.30 (10.86)	6.50 (7.59)	56.46 (65.93)	85.63 (100.00)	1983
41.41 (47.81)	10.14 (11.71)	6.53 (7.54)	58.08 (67.06)	86.61 (100.00)	1984
41.55 (46.46)	9.72 (10.87)	7.28 (8.14)	58.55 (65.46)	89.44 (100.00)	1985
41.25 (46.64)	9.20 (10.40)	7.27 (8.22)	57.72 (65.26)	88.44 (100.00)	1986
40.98 (46.83)	9.61 (10.98)	7.75 (8.86)	58.34 (66.67)	87.50 (100.00)	1987
40.04 (44.68)	9.80 (10.94)	8.42 (10.16)	58.26 (65.77)	88.93 (100.00)	1988
38.41 (43.03)	9.49 (10.63)	8.22 (9.21)	56.12 (62.87)	89.27 (100.00)	1989
38.33 (43.28)	9.49 (10.71)	8.37 (9.45)	56.19 (63.44)	88.57 (100.00)	1990
38.34 (42.55)	9.11 (10.11)	9.08 (10.08)	56.53 (62.74)	90.10 (100.00)	1991
36.99 (40.33)	8.87 (9.67)	10.36 (11.30)	56.22 (61.30)	91.71 (100.00)	1992
37.90 (40.08)	10.13 (10.71)	10.13 (10.71)	58.16 (61.51)	94.55 (100.00)	1993
37.26 (38.45)	9.38 (9.68)	10.99 (11.34)	57.62 (59.47)	96.90 (100.00)	1994
37.09 (37.85)	9.59 (9.79)	10.16 (10.37)	56.84 (58.01)	97.99 (100.00)	1995
37.05 (38.18)	9.42 (9.71)	10.40 (10.72)	56.79 (58.53)	97.03 (100.00)	1996
36.51 (39.01)	9.92 (10.60)	9.76 (10.43)	56.19 (60.05)	93.57 (100.00)	1997
36.76 (37.44)	10.28 (10.47)	10.40 (10.58)	57.45 (58.40)	98.21 (100.00)	1998
36.58 (37.88)	9.06 (9.38)	9.75 (10.09)	55.39 (57.35)	96.58 (100.00)	1999
34.67 (35.42)	8.65 (8.84)	9.34 (9.54)	52.66 (53.81)	97.87 (100.00)	2000
34.67 (35.26)	8.69 (8.84)	10.29 (10.47)	53.65 (54.57)	98.31 (100.00)	2001
34.11 (34.63)	8.89 (9.03)	9.65 (9.80)	52.65 (53.45)	98.50 (100.00)	2002
33.03 (33.84)	8.59 (8.80)	9.88 (10.12)	51.50 (52.76)	97.62 (100.00)	2003
33.88 (34.10)	8.97 (9.03)	9.86 (9.92)	52.72 (53.05)	99.38 (100.00)	2004
33.48 (34.21)	9.89 (10.08)	9.31 (9.49)	52.68 (53.69)	98.12 (100.00)	2005
32.45 (33.01)	9.63 (9.80)	9.51 (9.68)	51.60 (52.49)	98.29 (100.00)	2006

3.8. 1人 1日當 供給脂肪質, 1996-2006

Annual change in the fat supply per capita per day, 1996-2006

단위: g

年度 / 食品名	1996	1997	1998	1999	2000	2001	2002	2003	2004	2005	2006	Year / Products
穀 類	7.07	7.19	6.97	7.11	5.58	5.24	5.14	5.11	5.24	5.58	5.19	Cereals
쌀	3.27	3.18	3.10	3.03	1.34	1.27	1.25	1.20	1.21	1.14	1.14	Rice
밀 가 루	0.96	0.96	0.99	1.02	1.03	0.98	0.99	0.92	0.96	0.90	0.89	Wheat Flour
보 리	0.05	0.04	0.05	0.04	0.03	0.04	0.03	0.02	0.03	0.02	0.02	Barley
기 타	2.79	3.01	2.83	3.02	3.18	2.95	2.87	2.97	3.04	3.51	3.14	Cereals, other
薯 類	0.08	0.08	0.07	0.08	0.03	0.03	0.02	0.02	0.02	0.02	0.02	Starchy Roots
雪 糖 類	0.00	0.00	0.00	0.00	0.00	0.00	0.00	0.00	0.00	0.00	0.00	Sweeteners
豆 類	4.92	4.80	5.19	5.66	5.07	4.73	4.89	4.69	4.87	5.24	5.16	Pulses
堅 果 類	0.22	0.22	0.18	0.21	0.28	0.30	0.30	0.37	0.46	0.45	0.54	Tree Nuts
種 實 類	0.92	0.96	1.20	0.80	0.91	0.91	0.75	1.00	0.79	0.82	1.01	Oil Crops
菜 蔬 類	1.49	1.55	1.39	1.57	1.60	1.52	1.39	1.40	1.42	1.69	1.66	Vegetables
果 實 類	0.18	0.20	0.18	0.20	0.19	0.19	0.19	0.18	0.19	0.20	0.20	Fruit
肉 類	13.46	13.63	13.43	14.14	13.15	13.48	13.80	13.84	13.37	13.21	13.71	Meat
鷄 卵 類	2.55	2.56	2.43	2.44	2.52	2.56	2.78	2.60	2.61	2.04	2.12	Eggs
牛 乳 類	4.07	3.89	3.83	4.72	4.65	5.00	4.99	4.75	5.00	4.99	4.95	Milk
魚 貝 類	3.38	2.87	2.54	2.65	2.44	3.19	3.08	3.15	3.36	3.23	3.27	Fishes and Shellfishes
海 藻 類	0.08	0.11	0.06	0.06	0.05	0.05	0.07	0.05	0.07	0.08	0.10	Seaweeds
油 脂 類	39.33	41.52	35.37	42.85	43.63	46.67	47.83	45.93	48.44	51.30	49.20	Oils and Fats
合 計	77.74	79.58	72.84	82.49	85.68	83.86	85.23	83.09	85.83	88.87	87.12	Total

3.9. 1人 1日當 營養供給量, 1980-2006

Annual change in the nutrient supply per capita per day, 1980-2006

年 度 別	에너지 Energy (kcal)	蛋白質 Protein (g)	脂肪質 Fat (g)	칼 슘 Calcium (mg)	철 Iron (mg)	비타민A VitaminA (R.E)	비타민B_1 Thiamin (mg)	비타민B_2 Riboflavin (mg)	나이아신 Niacin (mg)	비타민C Ascorbic acid (mg)
1980	2,485	73.6	36.6	511	12.6	3,037	1.92	1.03	23.4	125
1981	2,531	76.9	39.2	609	14.3	3,185	1.53	1.20	20.0	119
1982	2,588	78.3	44.0	606	14.9	3,560	1.60	1.24	21.4	121
1983	2,622	86.6	47.1	427	27.5	3,156	1.68	1.21	18.5	112
1984	2,636	85.6	49.2	421	27.4	2,886	1.64	1.16	18.2	102
1985	2,687	86.6	51.8	413	30.5	3,046	1.70	1.16	18.0	96
1986	2,746	89.4	53.6	462	27.5	3,529	1.75	1.31	19.4	112
1987	2,810	88.4	58.2	461	26.5	3,528	1.76	1.35	19.5	106
1988	2,814	87.5	60.4	472	25.9	3,941	1.78	1.37	19.2	115
1989	2,825	88.9	61.6	478	26.7	4,467	1.88	1.44	19.9	124
1990	2,853	89.3	72.2	495	26.6	4,296	1.86	1.45	20.0	124
1991	2,876	88.6	71.7	516	24.4	4,965	1.81	1.37	18.4	131
1992	2,912	90.1	73.6	536	24.6	5,019	1.88	1.42	18.5	136
1993	2,872	91.7	74.1	601	25.1	5,750	1.90	1.49	19.1	160
1994	2,950	94.6	77.3	573	25.3	6,020	1.94	1.51	19.8	142
1995	2,959	96.9	76.9	623	16.7	1,309*	1.91	1.48	20.7	146
1996	2,948	98.0	77.7	613	16.5	1,271*	1.92	1.51	21.1	146
1997	2,957	97.0	79.6	625	17.0	1,357*	1.94	1.52	21.0	141
1998	2,819	93.6	72.8	591	16.5	1,229*	1.89	1.44	20.7	138
1999	2,968	98.2	82.5	626	16.8	1,369*	1.97	1.53	21.4	143
2000	3,010	97.1	80.1	625	16.0	1,353*	1.93	1.58	20.2	163
2001	3,000	98.3	83.9	655.8	16.0	1,329*	1.91	1.63	20.8	164
2002	2,991	98.5	85.2	637.2	16.0	1,303*	1.88	1.62	20.7	146
2003	2,919	97.6	83.1	655.5	16.2	1,310*	1.87	1.60	20.5	155
2004	2,990	99.4	85.8	654.2	16.7	1,180*	1.91	1.62	21.4	159
2005	2,983	98.1	88.9	645.9	17.5	1,243*	1.91	1.56	20.8	124
2006	2,927	98.3	87.1	686.6	17.7	1,230*	1.89	1.57	20.9	127

* 1995년부터 비타민A는 R.E (IR.E.=3.33 I.U. Retinol).

3.10. 年度別 營養供給量 및 構成比(1인 1일당), 1981-2006

區	分		1981	1982	1983	1984	1985	1986	1987	1988	1989	1990	1991	1992	1993
實數	에너지 (kcal)	總에너지	2,531	2,588	2,622	2,636	2,687	2,746	2,810	2,814	2,825	2,853	2,876	2,912	2,872
		植 物 性	2,284	2,326	2,341	2,326	2,384	2,435	2,479	2,477	2,473	2,457	2,506	2,514	2,464
		澱粉質	1,932	1,917	1,918	1,920	1,943	1,951	1,939	1,928	1,909	1,837	1,860	1,852	1,803
		菜蔬類	146	169	145	117	128	140	149	154	170	162	172	186	195
		其 他	206	240	278	290	313	344	391	394	395	458	474	475	466
		動 物 性	248	261	281	310	303	312	331	377	352	395	370	398	408
	蛋白質 (g)	總蛋白質	76.9	78.3	86.6	85.6	86.6	89.4	88.4	87.5	88.9	89.3	88.6	90.1	91.7
		植 物 性	55.2	55.6	57.6	56.5	58.1	58.6	57.7	58.3	58.3	56.1	56.2	56.5	56.2
		動 物 性	21.7	22.7	29.1	29.1	28.5	30.9	30.7	29.2	30.7	33.2	32.4	33.6	35.5
	脂肪質 (g)	總脂肪質	39.2	44.0	47.1	49.2	51.8	53.6	58.2	60.4	61.6	72.2	71.7	73.6	74.1
		植 物 性	22.8	26.5	31.2	30.1	33.5	35.8	38.2	39.4	39.6	46.7	48.6	48.2	48.6
		動 物 性	16.4	17.5	15.9	19.1	18.3	17.8	20.0	21.0	22.1	25.5	23.0	25.4	25.5
構成比 (%)	에너지	總에너지	100	100	100	100	100	100	100	100	100	100	100	100	100
		植 物 性	90.2	89.9	89.3	88.2	88.7	88.7	88.2	88.0	87.5	86.1	87.1	86.3	85.8
		澱粉質	76.3	74.1	73.2	72.8	72.3	71.0	69.0	68.5	67.6	64.4	64.7	63.6	62.8
		菜蔬類	5.8	6.5	5.5	4.4	4.8	5.1	5.3	5.5	6.0	5.7	6.0	6.4	6.8
		其 他	8.1	9.3	10.6	11.0	11.7	12.5	13.9	14.0	14.0	16.1	16.5	16.3	16.2
		動 物 性	9.8	10.1	10.7	11.8	11.3	11.3	11.8	12.0	12.5	13.9	12.9	13.7	14.2
	蛋白質	總蛋白質	100	100	100	100	100	100	100	100	100	100	100	100	100
		植 物 性	71.8	71.0	66.4	35.9	67.1	65.5	65.3	66.7	65.5	62.9	63.4	62.7	61.3
		動 物 性	28.2	29.0	33.6	34.1	32.9	34.5	34.8	33.3	34.5	37.1	36.6	37.3	38.7
	脂肪質	總脂肪質	100	100	100	100	100	100	100	100	100	100	100	100	100
		植 物 性	58.2	60.2	66.2	61.2	64.6	66.8	65.7	65.2	64.2	64.7	67.9	65.5	65.6
		動 物 性	41.8	39.8	33.8	38.8	35.4	33.2	34.3	34.8	35.8	35.3	32.2	34.5	34.4

Annual change in the nutrient supply and proportion per capita per day, 1981-2006

1994	1995	1996	1997	1998	1999	2000	2001	2002	2003	2004	2005	2006	Items		
2,950	2,959	2,948	2,957	2,819	2,968	3,010	3,000	2,991	2,919	2,990	2,983	2,927	Quantity	Energy (kcal)	Total Energy
2,534	2,520	2,495	2,525	2,416	2,526	2,579	2,538	2,515	2,452	2,524	2,525	2,459			Plant
1,839	1,806	1,804	1,792	1,765	1,778	1,810	1,720	1,695	1,640	1,675	1,657	1,608			Starchy
198	209	186	194	183	196	198	196	182	186	193	192	193			Vegetables
497	505	505	540	467	552	571	621	638	625	656	676	658			Others
416	439	453	431	404	442	431	462	477	467	466	458	468			Animal
94.5	96.9	98.0	97.0	93.6	98.2	97.1	98.3	98.5	97.6	99.4	98.1	98.3		Protein (g)	Total Protein
58.1	57.6	56.8	56.8	56.2	57.4	55.9	53.6	52.6	51.5	52.7	52.7	51.6			Plant
36.4	39.3	41.1	40.2	37.4	40.8	41.2	44.7	45.8	46.1	46.7	45.4	46.7			Animal
77.3	76.9	77.7	79.6	72.8	82.5	80.1	83.9	85.2	83.1	85.8	88.9	87.1		Fat (g)	Total Fat
51.2	50.6	51.0	54.7	49.3	56.8	55.9	58.2	58.7	57.5	60.7	64.2	62.0			Plant
26.1	26.4	26.8	24.9	23.5	25.6	24.1	25.6	26.5	25.6	25.1	24.6	25.1			Animal
100	100	100	100	100	100	100	100	100	100	100	100	100	Proportion (%)	Energy	Total Energy
85.9	85.2	84.6	85.4	85.7	85.1	85.7	84.6	84.1	84.0	84.4	84.7	84.0			Plant
62.3	61.0	61.2	60.6	62.6	59.9	60.1	57.3	56.7	56.2	56.0	55.6	54.9			Starchy
6.7	7.1	6.3	6.6	6.5	6.6	6.6	6.5	6.1	6.4	6.5	6.4	6.6			Vegetables
16.9	17.1	17.1	18.3	16.6	18.6	19.0	20.7	21.3	21.4	21.9	22.7	22.5			Others
14.1	14.8	15.4	14.6	14.3	14.9	14.3	15.4	15.9	16.0	15.6	15.3	16.0			Animal
100	100	100	100	100	100	100	100	100	100	100	100	100		Protein	Total Protein
61.5	59.5	58.0	58.5	60.0	58.5	57.6	54.6	53.5	52.8	53.0	53.7	52.5			Plant
38.5	40.5	42.0	41.5	40.0	41.5	42.4	45.4	46.5	47.2	47.0	46.3	47.5			Animal
100	100	100	100	100	100	100	100	100	100	100	100	100		Fat	Total Fat
66.3	65.7	65.5	68.7	67.7	68.9	69.8	69.5	68.9	69.2	70.8	72.3	71.1			Plant
33.7	34.3	34.5	31.3	32.3	31.1	30.2	30.5	31.1	30.8	29.2	27.7	28.9			Animal

3.11. 1962年度 食品需給表

인구: 26,432천명

食品名 Products	生産 Production	輸入 Import	移入 Carry-In	總供給量 Total Supply	移越 Carry-Over	輸出 Export	飼料 Feed	種子 Seed	減耗 Loss	加工用 Food Manufacture 食用 Food	加工用 Food Manufacture 非食用 NonFood	純食用 總量 Total
	1,000톤											
1 穀類												
밀	268	372	277	917	265		10	5	12	615[1]	10[2]	
밀가루	440	34	340	814	325							489
쌀	3,015		2,836	5,851	2,373			77	107	5[2]		3,289
보리	1,378		751	2,129	633		54	38	46	50[2]		1,308
其他	141	54	101	296	105		6[2]	2	4	6[2]		173
2 薯類												
감자	412			412			1	46	41			325
고구마	1,151			1,151			45	57	115	110		824
3 雪糖類	46			46					0			46
4 豆類												
콩	156	24		180			5	22	5	1[2]		148
팥	16			16					0			16
其他	11			11					0			11
5 堅果類	2			2					0	4[2]		2
6 種實類	6			6			0	0	0			2
7 菜蔬類	1,300			1,300					194			1,106
8 果實類	196			196		1			20			175
9 肉類												
쇠고기	24			24								24
돼지고기	53	1		55								55
닭고기	16			16								16
其他	3	7		10								10
副産物	22			22								22
10 鷄卵類	59	0		59		3		0				56
11 牛乳類	3	1		4			0		0			4
12 魚貝類	418			418		34			21			363
13 海藻類	38			38		4			2			32
14 油脂類	6	2		8					0			8
15 酒類	629			629	3	0			19			607
合計												

주: 1) 제분용: 610천톤, 양조용: 5천톤
2) 추정치임.

Food balance Sheet, 1962

In 26,432 thousand persons

供給量Net Food Supply		1人 1日當 營養供給量 Nutrient Supply(per capita per day)										Products
1人 1年當 Per capita per year	1人 1日當 Per capita per day	에너지 Energy	蛋白質 Protein	脂肪質 Fat	無機質 Minerals		비 타 민 Vitamins					
					Ca Calcium	Fe Iron	A	B_1	B_2	Niacin	C	
kg	g	kcal	g	g	mg	mg	I.U.	mg	mg	mg	mg	
198.9	545.1	1,862	42.2	5.2	151	5.3	2	0.99	0.31	15.7	0	Cereals
												Wheat
18.5	50.7	179	4.4	0.6	10	0.6	0	0.10	0.03	0.7	0	Wheat Flour
124.4	340.9	1,159	22.2	1.4	82	1.4	-	0.34	0.17	5.1	0	Rice
49.5	135.6	461	13.8	2.7	54	2.7	0	0.48	0.10	9.5	0	Barley
6.5	17.9	63	1.9	0.6	4	0.6	2	0.07	0.03	0.4	0	Cereals, other
43.5	119.1	126	1.6	0.4	23	0.8	140	0.15	0.05	0.6	20	Starchy Roots
12.3	33.7	23	0.8	0.2	2	0.2	0	0.05	0.01	0.2	5	Potatoes
31.2	85.4	103	0.8	0.2	22	0.6	140	0.10	0.04	0.5	15	Sweet Potatoes
1.7	4.8	19				0	0	0	0	0	0	Sweeteners
6.6	18.1	73	7.2	2.9	23	1.3	2	0.11	0.03	0.6	0	Pulses
5.6	15.3	63	6.4	2.7	19	1.2	2	0.09	0.03	0.5	0	Soybeans
0.6	1.7	5	0.4	0.0	2	0.1	0	0.01	0.00	0.0	0	Red Beans
0.4	1.1	5	0.5	0.2	1	0.1	0	0.01	0.00	0.0	0	Pulses, other
0.1	0.2	0	0.0	0.0	0	0.0	2	0.00	0.00	0.0	0	Tree Nuts
0.1	0.2	1	0.0	0.1	1	0.0	0	0.00	0.00	0.0	0	Oil Crops
41.8	114.6	41	1.9	0.3	81	1.6	2,751	0.07	0.14	2.4	31	Vegetables
6.6	18.1	8	0.1	0.1	2	0.1	58	0.00	0.01	0.0	1	Fruit
4.8	13.2	35	1.7	3.0	1	0.2	5	0.02	0.02	0.5	0	Meat
0.9	2.5	6	0.4	0.4	0	0.0	1	0.00	0.00	0.1	0	Bovine Meat
2.1	5.7	21	0.6	2.1	0	0.1	0	0.02	0.01	0.1	0	Pig Meat
0.6	1.7	2	0.2	0.1	0	0.0	4	0.00	0.00	0.1	0	Poultry Meat
0.4	1.0	2	0.1	0.2	0	0.0	0	0.00	0.00	0.0	0	Meat, other
0.8	2.3	3	0.4	0.1	0	0.1	0	0.00	0.00	0.1	0	Edible Viscera
2.1	5.8	7	0.6	0.5	3	0.1	41	0.00	0.01	0.0	0	Eggs
0.2	0.4	0	0.0	0.0	1	0.0	1	0.00	0.00	0.0	0	Milk
13.7	37.6	36	5.3	1.5	49	1.0	22	0.03	0.04	1.4	0	Fishes and Shellfishes
1.2	3.3	2	0.1	0.0	10	0.3	78	0.00	0.01	0.0	0	Seaweeds
0.3	0.8	7		0.8								Oils and Fats
23.0	62.9											Alcoholic Beverages
		2,218	60.8	14.8	344	10.7	3,101	1.37	0.60	21.2	52	Grand Total

3.11. 1963年度 食品需給表

인구: 27,184천명

食品名 Products	生産 Production	輸入 Import	移入 Carry-In	總供給量 Total Supply	移越 Carry-Over	輸出 Export	飼料 Feed	種子 Seed	減耗 Loss	加工用 Food Manufacture 食用 Food	加工用 Food Manufacture 非食用 NonFood	純食用 總量 Total
	1,000 M/T											
1 穀類												
밀	228	898	265	1,391	224		10	6	14	1,127[1]	10[2]	
밀가루	809	21	325	1,155	552							603
쌀	3,758	117	2,373	6,248	3,086			34	128	6[2]		2,994
보리	918	207	633	1,758	138		56	40	33	50[2]		1,441
其他	142	16	105	263	109		6[2]	1	5	6[2]		136
2 薯類												
감자	391			391			1[2]	43	39			309
고구마	1,404			1,404			45[2]	69	140	116[2]		1,034
3 雪糖類	34			34					0			34
4 豆類												-
콩	156	11		167			5	22	5	1[2]		135
팥	15			15					0			15
其他	11			11					0			11
5 堅果類	2			2					0			2
6 種實類	6			6			0		0	3[2]		3
7 菜蔬類	1,188			1,188					178			1,010
8 果實類	179			179		2			18			159
9 肉類												
쇠고기	30			30								30
돼지고기	77			77								77
닭고기	20			20								20
其他	9			9								9
副産物	29			29								29
10 鷄卵類	74			74		3		0				71
11 牛乳類	6	1		7			0		0			7
12 魚貝類	474			474		29			24			421
13 海藻類	47			47		1			2			44
14 油脂類	7	1		8					0			8
15 酒類	561			561		1			17			543
合計												

주: 1) 제분용: 1,123천톤, 양조용: 4천톤
2) 추정치임.

Food balance Sheet, 1963

In 27,184 thousand persons

供給量Net Food Supply		1人 1日當 營養供給量 Nutrient Supply(per capita per day)										Products
1人 1年當 Per capita per year	1人 1日當 Per capita per day	에너지 Energy	蛋白質 Protein	脂肪質 Fat	無機質 Minerals		비 타 민 Vitamins					
					Ca Calcium	Fe Iron	A	B_1	B_2	Niacin	C	
kg	g	kcal	g	g	mg	mg	I.U.	mg	mg	mg	mg	
190.3	521.5	1,783	41.1	5.2	146	5.3	1	0.99	0.30	15.8	0	Cereals
												Wheat
22.2	60.8	215	5.2	0.7	12	0.7	0	0.12	0.03	0.9	0	Wheat Flour
110.0	301.7	1,026	19.6	1.2	72	1.2		0.30	0.15	4.5	0	Rice
53.0	145.2	493	14.8	2.9	58	2.9	0	0.51	0.10	10.2	0	Barley
5.2	13.7	48	15.0	0.4	3	0.5	1	0.06	0.02	0.3	0	Cereals, other
49.4	135.4	147	1.7	0.4	28	0.9	171	0.17	0.06	0.7	23	Starchy Roots
11.4	31.1	21	0.7	0.1	1	0.2	0	0.05	0.01	0.1	4	Potatoes
38.0	104.2	126	1.0	0.3	26	0.8	171	0.12	0.05	0.6	19	Sweet Potatoes
1.3	3.4	14				0	0	0	0	0	0	Sweeteners
5.9	16.2	65	6.4	2.6	21	1.2	2	0.10	0.03	0.5	0	Pulses
5.0	13.6	56	5.6	2.4	17	1.0	1	0.08	0.02	0.4	0	Soybeans
0.6	1.5	5	0.3	0.0	2	0.1	0	0.01	0.00	0.0	0	Red Beans
0.4	1.1	5	0.5	0.2	1	0.1	0	0.01	0.00	0.0	0	Pulses, other
0.1	0.2	0	0.0	0.0	0	0.0	2	0.00	0.00	0.0	0	Tree Nuts
0.1	0.3	2	0.1	0.2	2	0.0	0	0.00	0.00	0.0	0	Oil Crops
37.2	101.8	37	1.7	0.3	72	1.4	2,443	0.06	0.12	2.1	27	Vegetables
5.8	16.0	7	0.1	0.0	1	0.1	51	0.00	0.01	0.0	1	Fruit
6.1	16.6	45	2.1	3.9	1	0.2	6	0.03	0.02	0.6	0	Meat
1.1	3.0	7	0.4	0.5	0	0.1	1	0.00	0.00	0.1	0	Bovine Meat
2.8	7.8	29	0.8	2.9	0	0.1	0	0.03	0.01	0.2	0	Pig Meat
0.7	2.0	2	0.2	0.2	0	0.0	5	0.00	0.00	0.1	0	Poultry Meat
0.3	0.9	2	0.1	0.2	0	0.0	0	0.00	0.00	0.0	0	Meat, other
1.1	2.9	4	0.5	0.1	0	0.1	0	0.00	0.01	0.2	0	Edible Viscera
2.6	7.1	9	0.7	0.7	4	0.1	51	0.01	0.02	0.1	0	Eggs
0.3	0.7	0	0.0	0.0	1	0.0	1	0.00	0.00	0.0	0	Milk
15.5	42.4	40	6.0	1.7	55	1.1	25	0.03	0.05	0.6	0	Fishes and Shellfishes
1.6	4.4	3	0.1	0.0	13	0.4	104	0.00	0.01	0.1	0	Seaweeds
0.3	0.8	7		0.8								Oils and Fats
20.0	54.7											Alcoholic Beverages
		2,158	60.1	15.8	345	10.8	2,856	1.40	0.61	21.5	52	Grand Total

3.11. 1964年度 食品需給表

인구: 27,958천명

食品名 Products	生産 Production	輸入 Import	移入 Carry-In	總供給量 Total Supply	移越 Carry-Over	輸出 Export	飼料 Feed	種子 Seed	減耗 Loss	加工用 Food Manufacture 食用 Food	加工用 Food Manufacture 非食用 NonFood	純食用 總量 Total
	1,000톤											
1 穀類												
밀	309	375	224	909	306		7	10	13	563[1]	10[2]	
밀가루	378	24	552	954	256							698
쌀	3,954		3,086	7,040	3,271	13		48	138	20[2]		3,550
보리	1,515	194	138	1,847	721		59	60	47	5[2]		955
其他	162	47	109	317	127		27[2]	2	5	6[2]		150
2 薯類												
감자	570	0		570			7	125	57			381
고구마	2,651			2,651			49	41	265	65		2,231
3 雪糖類	2	18		20		4			0			16
4 豆類												
콩	162	9		171			8	21	5	1[2]		137
팥	17			17					0			17
其他	12			12					0			12
5 堅果類	2			2					0			2
6 種實類	6			6					0	4[2]		3
7 菜蔬類	1,438			1,438		0			216			1,222
8 果實類	229			229		3			23			204
9 肉類												
쇠고기	46			46								46
돼지고기	88			88		3						85
닭고기	19			19								19
其他	7			7								7
副産物	40			40								40
10 鷄卵類	61			61		3		0				58
11 牛乳類	11	29		40			0		1			39
12 魚貝類	538			538		29			27			482
13 海藻類	43			43		2			2			39
14 油脂類	9			10					0			10
15 酒類	495	1		495	41				24			440
合計												

주: 1) 제분용: 525천톤, 양조용: 38천톤
2) 추정치임.

Food balance Sheet, 1964

In 27,958 thousand persons

供給量Net Food Supply		1人 1日當 營養供給量 Nutrient Supply(per capita per day)										Products
1人 1年當 Per capita per year	1人 1日當 Per capita per day	에너지 Energy	蛋白質 Protein	脂肪質 Fat	無機質 Minerals		비 타 민 Vitamins					
					Ca Calcium	Fe Iron	A	B_1	B_2	Niacin	C	
kg	g	kcal	g	g	mg	mg	I.U.	mg	mg	mg	mg	
191.5	524.6	1,795	39.6	4.5	138	4.6	1	0.87	0.29	13.0	0	Cereals
												Wheat
25.0	68.4	242	5.9	0.8	14	0.8	0	0.14	0.03	1.0	0	Wheat Floour
127.0	347.9	1,183	22.6	1.4	83	1.4		0.35	0.17	5.2	0	Rice
34.2	93.6	318	9.5	1.9	37	1.9	0	0.33	0.07	6.6	0	Barley
5.3	14.7	52	1.6	0.4	4	0.6	1	0.06	0.02	0.3	0	Cereals, other
93.4	256.0	289	3.0	0.8	57	1.8	358	0.31	0.11	1.4	45	Starchy Roots
13.6	37.3	25	0.8	0.2	2	0.2	0	0.06	0.01	0.2	5	Potatoes
79.8	218.6	264	2.2	0.6	55	1.6	358	0.26	0.10	0.2	39	Sweet Potatoes
0.6	1.6	6				0	0	0	0	0	0	Sweeteners
5.9	16.3	65	6.4	2.6	21	1.2	2	0.10	0.03	0.5	0	Pulses
4.9	13.4	55	5.5	2.4	17	1.0	1	0.08	0.02	0.4	0	Soybeans
0.6	1.7	5	0.4	0.0	2	0.1	0	0.01	0.00	0.0	0	Red Beans
0.4	1.2	5	0.5	0.2	1	0.1	0	0.01	0.00	0.0	0	Pulses, other
0.1	0.2	0	0.0	0.0	0	0.0	0	0.00	0.00	0.0	0	Tree Nuts
0.1	0.3	2	0.1	0.2	2	0.0	0	0.00	0.00	0.0	0	Oil Crops
43.7	119.7	43	2.0	0.4	85	1.7	2,874	0.07	0.14	2.5	32	Vegetables
7.3	20.0	9	0.1	0.1	2	0.1	64	0.00	0.01	0.0	1	Fruit
7.0	19.3	51	2.5	4.3	2	0.3	6	0.00	0.02	0.7	0	Meat
1.6	4.5	10	0.7	0.8	0	0.1	2	0.00	0.01	0.1	0	Bovine Meat
3.0	8.3	31	0.8	3.1	1	0.1	0	0.03	0.01	0.2	0	Pig Meat
0.7	1.9	2	0.2	0.1	0	0.0	5	0.00	0.00	0.1	0	Poultry Meat
0.3	0.7	2	0.1	0.1	0	0.0	0	0.00	0.00	0.0	0	Meat, other
1.4	3.9	6	0.7	0.1	1	0.1	0	0.00	0.01	0.2	0	Edible Viscera
2.1	5.8	7	0.6	0.5	3	0.1	41	0.00	0.01	0.0	0	Eggs
1.4	3.8	2	0.1	0.1	6	0.0	6	0.00	0.01	0.0	0	Milk
17.2	47.2	45	6.7	1.8	61	1.2	28	0.04	0.05	1.7	0	Fishes and Shellfishes
1.4	3.8	2	0.1	0.0	12	0.3	89	0.00	0.01	0.0	0	Seaweeds
0.4	1.0	9		1.0								Oils and Fats
15.7	43.1											Alcoholic Beverages
		2,326	61.3	16.3	389	11.3	3,470	1.44	0.68	19.9	78	Grand Total

3.11. 1965年度 食品需給表

인구: 26,670천명

食品名 Products	生産 Production	輸入 Import	移入 Carry-In	總供給量 Total Supply	移越 Carry-Over	輸出 Export	飼料 Feed	種子 Seed	減耗 Loss	加工用 Food Manufacture 食用 Food	加工用 Food Manufacture 非食用 NonFood	純食用 總量 Total
	1,000톤											
1 穀類												
밀	300	476	306	1,082	296		11	8	14	743[2]	10[2]	
밀가루	480	48	256	784	356							428
쌀	3,501		3,271	6,772	2,801	16		36	125	23[2]		3,771
보리	1,807	106	721	2,634	994		47	47	59	5[2]		1,482
其他	148	58	127	333	118	2	27[2]	1	5	6[2]		175
2 薯類												
감자	580	0		580			3	61	58			458
고구마	2,997			2,997			50	140	300	313		2,194
3 雪糖類	45			45		8						37
4 豆類												
콩	174	0		174			4	15	5	1[2]		149
팥	16			16		4		2	0			10
其他	12			12		0		1	0			11
5 堅果類	2			2					0			2
6 種實類	8			8					0	5[2]		3
7 菜蔬類	1,577			1,577					237			1,340
8 果實類	311			311		1			31			280
9 肉類												
쇠고기	39			39								39
돼지고기	78			78								78
닭고기	14			14								14
其他	2			2		0						2
副産物	35			35								35
10 鷄卵類	55			55		1		0				54
11 牛乳類	13	48		61			0		2			59
12 魚貝類	576			576		72			29			475
13 海藻類	50			50		6			3			41
14 油脂類	11			11					0			11
15 酒類	554		6	560					15			545
合計												

주: 1) 제분용: 667천톤, 양조용: 76천톤
2) 추정치임.

Food balance Sheet, 1965

In 26,670 thousand persons

供給量Net Food Supply		1人 1日當 營養供給量 Nutrient Supply(per capita per day)										Products
1人 1年當 Per capita per year	1人 1日當 Per capita per day	에너지 Energy	蛋白質 Protein	脂肪質 Fat	無機質 Minerals		비 타 민 Vitamins					
					Ca Calcium	Fe Iron	A	B_1	B_2	Niacin	C	
kg	g	kcal	g	g	mg	mg	I.U.	mg	mg	mg	mg	
204.3	559.6	1,910	43.2	5.3	156	5.3	2	1.00	0.32	16.3	0	Cereals
												Wheat
14.9	40.9	145	3.5	0.5	8	0.5	0	0.08	0.02	0.6	0	Wheat Floour
131.5	360.4	1,225	23.4	1.4	86	1.4		0.36	0.18	5.4	0	Rice
51.7	141.6	482	14.4	2.8	57	2.8	0	0.50	0.10	9.9	0	Barley
6.1	16.7	59	1.8	0.5	4	0.6	2	0.07	0.30	0.4	0	Cereals, other
92.5	253.4	282	3.1	0.8	55	1.8	343	0.31	0.11	1.3	44	Starchy Roots
16.0	43.8	30	1.0	0.2	2	0.2	0	0.07	0.01	0.2	6	Potatoes
76.5	209.7	253	2.1	0.6	53	1.5	343	0.25	0.09	1.1	38	Sweet Potatoes
1.3	3.5	14				0	0	0	0	0	0	Sweeteners
5.9	16.2	66	6.5	2.7	21	1.2	2	0.10	0.03	0.5	0	Pulses
5.2	14.2	58	5.9	2.5	18	1.1	1	0.09	0.02	0.5	0	Soybeans
0.3	1.0	3	0.2	0.0	1	0.1	0	0.01	0.00	0.0	0	Red Beans
0.4	1.1	4	0.4	0.2	1	0.1	0	0.01	0.00	0.0	0	Pulses, other
0.1	0.2	0	0.0	0.0	0	0.0	1	0.00	0.00	0.0	0	Tree Nuts
0.1	0.3	2	0.1	0.2	2	0.0	0	0.00	0.00	0.0	0	Oil Crops
46.7	128.1	46	0.8	0.4	91	1.8	3,073	0.08	0.15	2.7	35	Vegetables
9.8	26.8	12	0.1	0.1	2	0.2	86	0.01	0.01	0.1	2	Fruit
5.9	16.1	43	2.1	3.7	1	0.2	5	0.03	0.02	0.6	0	Meat
1.4	3.7	8	0.5	0.7	0	0.1	1	0.00	0.01	0.1	0	Bovine Meat
2.7	7.5	28	0.7	2.8	0	0.1	0	0.03	0.01	0.2	0	Pig Meat
0.5	1.3	2	0.2	0.1	0	0.0	3	0.00	0.00	0.1	0	Poultry Meat
0.1	0.2	0	0.0	0.0	0	0.0	0	0.00	0.00	0.0	0	Meat, other
1.2	3.3	5	0.6	0.1	0	0.1	0	0.00	0.01	0.2	0	Edible Viscera
1.9	5.2	6	0.5	0.5	3	0.1	37	0.0	0.01	0.0	0	Eggs
2.1	5.6	3	0.2	0.2	9	0.0	8	0.00	0.01	0.0	0	Milk
16.6	45.4	43	6.4	1.8	59	1.2	27	0.04	0.05	1.7	0	Fishes and Shellfishes
1.4	3.9	2	0.1	0.0	12	0.3	92	0.00	0.01	0.0	0	Seaweeds
0.4	1.1	9		0.1								Oils and Fats
19.0	52.1											Alcoholic Beverages
		2,440	63.1	16.6	410	12.1	3,675	1.57	0.71	23.2	80	Grand Total

3.11. 1966年度 食品需給表

인구: 29,086천명

食品名 Products	生産 Production	輸入 Import	移入 Carry-In	總供給量 Total Supply	移越 Carry-Over	輸出 Export	飼料 Feed	種子 Seed	減耗 Loss	加工用 Food Manufacture 食用 Food	加工用 Food Manufacture 非食用 NonFood	純食用 總量 Total
	1,000톤											
1 穀類												
밀	315	426	296	1,037	312		15	9	14	678[2]	10[2]	
밀가루	420	105	356	881	293							588
쌀	3,919	18	2,801	6,738	3,202	33		36	135	18[2]		3,314
보리	2,018	7	994	3,019	1,190	0	63	44	67	11[2]		1,644
其他	149	36	115	211	111	1	25[2]	1	4	6[2]		153
2 薯類												
감자	688			688			3	61	69			555
고구마	2,690			2,690			50	140	269	312		1,919
3 雪糖類	72			72		9			1			62
4 豆類												
콩	161	0		161		0	5	15	5	2[2]		135
팥	19			19		4		2	1			12
其他	15	0		15		0	0	2	0			13
5 堅果類	3			3					0			3
6 種實類	10			10					0	7[2]		3
7 菜蔬類	1,718			1,718					257			1,461
8 果實類	331			331		2			33			296
9 肉類												
쇠고기	42			42								42
돼지고기	134			134								134
닭고기	19			19								19
其他	2			2		0						2
副産物	43			43								43
10 鷄卵類	66			66		2		0				64
11 牛乳類	18	29		47			0		1			46
12 魚貝類	634			634		97			32			505
13 海藻類	50			50		7			3			40
14 油脂類	16	0		16					0			16
15 酒類	719			719	3				20			696
合計												

주: 1) 제분용: 584천톤, 양조용: 94천톤
2) 추정치임.

Food balance Sheet, 1966

In 29,086 thousand persons

供給量Net Food Supply		1人 1日當 營養供給量 Nutrient Supply(per capita per day)										Products
1人 1年當 Per capita per year	1人 1日當 Per capita per day	에너지 Energy	蛋白質 Protein	脂肪質 Fat	無機質 Minerals		비 타 민 Vitamins					
					Ca Calcium	Fe Iron	A	B_1	B_2	Niacin	C	
kg	g	kcal	g	g	mg	mg	I.U.	mg	mg	mg	mg	
195.9	536.8	1,835	42.4	5.4	152	5.5	1	1.02	0.31	16.6	0	Cereals
												Wheat
20.2	55.4	196	4.8	0.6	11	0.6	0	0.11	0.03	0.8	0	Wheat Floour
113.9	312.2	1,061	20.3	1.2	75	1.2		0.31	0.16	4.7	0	Rice
56.5	154.9	527	15.8	3.1	62	3.1	0	0.54	0.11	10.8	0	Barley
5.3	10.4	50	1.6	0.5	4	0.5	1	0.06	0.02	0.3	0	Cereals, other
85.1	233.0	253	3.0	0.7	48	1.6	296	0.29	0.10	1.2	40	Starchy Roots
19.1	52.3	35	1.2	0.2	2	0.3	0	0.08	0.02	0.2	7	Potatoes
66.0	180.8	218	1.8	0.5	46	1.3	296	0.21	0.08	1.0	33	Sweet Potatoes
2.1	5.8	23				0	0	0	0	0	0	Sweeteners
5.5	15.1	61	6.0	2.5	19	1.1	2	0.09	0.03	0.5	0	Pulses
4.6	12.7	52	5.3	2.2	16	1.0	1	0.08	0.02	0.4	0	Soybeans
0.4	1.1	4	0.2	0.0	1	0.1	0	0.01	0.00	0.0	0	Red Beans
0.4	1.2	5	0.5	0.2	2	0.1	0	0.01	0.00	0.0	0	Pulses, other
0.1	0.3	0	0.0	0.0	0	0.0	3	0.00	0.00	0.0	0	Tree Nuts
0.1	0.3	2	0.1	0.2	2	0.0	0	0.00	0.00	0.0	0	Oil Crops
50.2	137.6	50	2.3	0.4	98	1.9	3,303	0.08	0.17	2.9	37	Vegetables
10.2	27.9	12	0.1	0.1	3	0.2	89	0.01	0.01	0.1	2	Fruit
8.3	22.6	65	2.8	5.7	2	0.3	2	0.05	0.03	0.7	0	Meat
1.4	4.0	9	0.6	0.7	0	0.1	2	0.00	0.01	0.1	0	Bovine Meat
4.6	12.6	47	1.2	4.7	1	0.2	0	0.04	0.01	0.3	0	Pig Meat
0.7	1.8	2	0.2	0.1	0	0.0	1	0.00	0.00	0.1	0	Poultry Meat
0.1	0.2	0	0.0	0.0	0	0.0	0	0.00	0.00	0.0	0	Meat, other
1.5	4.0	6	0.7	0.1	1	0.0	0	0.00	0.01	0.2	0	Edible Viscera
2.2	6.0	7	0.6	0.6	3	0.1	43	0.01	0.01	0.0	0	Eggs
1.6	4.4	3	0.1	0.1	7	0.0	7	0.00	0.00	0.0	0	Milk
17.4	47.6	45	6.8	1.9	61	1.2	28	0.04	0.05	1.8	0	Fishes and Shellfishes
1.4	3.8	2	0.1	0.0	11	0.3	88	0.00	0.01	0.0	0	Seaweeds
0.6	1.5	14		1.5								Oils and Fats
23.9	65.6											Alcoholic Beverages
		2,372	64.3	19.1	407	12.2	3,862	1.60	0.72	23.8	79	Grand Total

3.11. 1967年度 食品需給表

인구: 29,784천명

食品名 Products	生産 Production	輸入 Import	移入 Carry-In	總供給量 Total Supply	移越 Carry-Over	輸出 Export	飼料 Feed	種子 Seed	減耗 Loss	加工用 Food Manufacture 食用 Food	加工用 Food Manufacture 非食用 NonFood	純食用 總量 Total
	1,000톤											
1 穀類												
밀	310	636	312	1,257	244		12	17	15	959[1]	10[2]	
밀가루	601	14	293	908	505							403
쌀	3,603	139	3,202	6,944	2,870			35	128	5[2]		3,906
보리	1,916	3	1,190	3,109	1,152		85	52	64	5[2]		1,751
其他	149	25	110	283	118	2	23[2]	6	5	6[2]		124
2 薯類												
감자	566	0		566			2	61	57			446
고구마	1,671			1,671			63	131	167	411		899
3 雪糖類	101			101		10			1			90
4 豆類												
콩	201	6		207	30		6	17	6	1[2]		148
팥	19			19	2	1		2	1			13
其他	15	0		15		0	0	2	0			13
5 堅果類	3			3					0			3
6 種實類	29			29					1	23		5
7 菜蔬類	1,869			1,869		3			280			1,586
8 果實類	358			359		4			36			319
9 肉類												
쇠고기	46			46								46
돼지고기	101			101								101
닭고기	24			24								24
其他	3			3								3
副産物	42			42								42
10 鷄卵類	96			96		2		0				94
11 牛乳類	11	9		20			0		1			19
12 魚貝類	659			659		79	0		33			547
13 海藻類	64			64		4			3			57
14 油脂類	25	1		26					0	3		23
15 酒類	925		33	958		14			27			917
合計												

주: 1) 제분용: 835천톤, 양조용: 124천톤
2) 추정치임.

Food balance Sheet, 1967

In 29,784 thousand persons

供給量Net Food Supply		1人 1日當 營養供給量 Nutrient Supply(per capita per day)										Products
1人 1年當 Per capita per year	1人 1日當 Per capita per day	에너지 Energy	蛋白質 Protein	脂肪質 Fat	無機質 Minerals		비 타 민 Vitamins					
					Ca Calcium	Fe Iron	A	B_1	B_2	Niacin	C	
kg	g	kcal	g	g	mg	mg	I.U.	mg	mg	mg	mg	
207.6	568.8	1,941	44.2	5.4	161	5.5	1	1.04	0.33	17.4	0	Cereals
												Wheat
13.5	37.1	131	3.2	0.4	7	0.4	0	0.07	0.02	0.5	0	Wheat Floour
131.1	359.3	1,222	23.4	1.4	86	1.4		0.36	0.18	5.4	0	Rice
58.8	161.1	548	16.4	3.2	64	3.2	0	0.56	0.11	11.3	0	Barley
4.2	11.4	40	1.2	0.4	3	0.4	1	0.05	0.01	0.1	0	Cereals, other
45.2	123.7	128	1.7	0.4	23	0.8	135	0.16	0.05	0.6	21	Starchy Roots
15.0	41.0	28	0.9	0.2	2	0.2	0	0.06	0.01	0.2	6	Potatoes
30.0	82.7	100	0.8	0.2	21	0.6	135	0.10	0.04	0.4	15	Sweet Potatoes
3.0	8.3	33				0.0	0	0.00	0.00	0.0	0	Sweeteners
5.8	16.0	65	6.4	2.6	20	1.2	2	0.10	0.03	0.5	0	Pulses
5.0	13.6	56	5.6	2.4	17	1.0	1	0.08	0.02	0.4	0	Soybeans
0.4	1.2	4	0.3	0.0	1	0.1	0	0.01	0.00	0.0	0	Red Beans
0.4	1.2	5	0.5	0.2	2	0.1	0	0.01	0.00	0.0	0	Pulses, other
0.1	0.3	0	0.0	0.0	0	0.0	2	0.00	0.00	0.0	0	Tree Nuts
0.2	0.5	3	0.1	0.2	3	0.1	0	0.00	0.00	0.0	0	Oil Crops
52.9	145.1	52	2.5	0.4	103	2.0	3,482	0.09	0.17	3.4	39	Vegetables
10.7	29.3	13	0.1	0.1	3	0.2	94	0.01	0.01	0.1	2	Fruit
7.3	19.0	52	2.4	4.5	2	0.3	5	0.04	0.02	0.6	0	Meat
1.5	4.2	10	0.6	0.8	0	0.1	2	0.00	0.01	0.1	0	Bovine Meat
3.4	9.3	35	0.9	3.4	1	0.1	0	0.03	0.01	0.2	0	Pig Meat
0.8	1.4	2	0.2	0.1	0	0.0	3	0.00	0.00	0.1	0	Poultry Meat
0.1	0.3	1	0.0	0.1	0	0.0	0	0.00	0.00	0.0	0	Meat, other
1.4	3.9	6	0.7	0.1	1	0.1	0	0.00	0.01	0.2	0	Edible Viscera
3.2	8.6	11	0.8	0.8	4	0.2	61	0.01	0.02	0.0	0	Eggs
0.6	1.6	1	0.5	0.5	3	0.0	2	0.00	0.00	0.0	0	Milk
18.4	50.3	48	7.1	2.0	65	1.3	30	0.04	0.06	1.9	0	Fishes and Shellfishes
1.9	5.2	3	0.1	0.0	16	0.4	123	0.00	0.01	0.1	0	Seaweeds
0.8	2.1	19		2.1								Oils and Fats
30.8	84.4											Alcoholic Beverages
		2,367	65.6	18.6	401	12.0	3,936	1.48	0.70	24.2	62	Grand Total

3.11. 1968年度 食品需給表

인구: 30,469천명

食品名 Products	生産 Production	輸入 Import	移入 Carry-In	總供給量 Total Supply	移越 Carry-Over	輸出 Export	飼料 Feed	種子 Seed	減耗 Loss	加工用 Food Manufacture 食用 Food	加工用 Food Manufacture 非食用 NonFood	純食用 總量 Total
	1,000톤											
1 穀類												
밀	345	813	244	1,402	504		24	17	17	830[1]	11[2]	
밀가루	499	55	505	1,059	515	0						544
쌀	3,195	247	2,870	6,312	2,510	0		32	114	4		3,652
보리	2,084	155	1,152	3,391	1,194	0	59	54	71	15		1,998
其他	187	31	111	328	176	1	27	3	5	6		107
2 薯類												
감자	617	0		617			2	8	62			547
고구마	2,049			2,049			83	130	205	295		1,337
3 雪糖類	140	8	4	153	5	9			2			137
4 豆類												
콩	245	4	129	378	184			17	8	1		168
팥	26	0	13	39	19	0		2	1			17
其他	17	0		17				1	1			15
5 堅果類	3			3					0			3
6 種實類	55	0	23	77	25			3	2	42	2	2
참깨	7		4	11	4			0	0	4		2
其他	48		19	66	21			3	2	38	2	
7 菜蔬類	2,152			2,152		4			304			1,844
8 果實類	392	1	115	509	123	8			51	1		326
9 肉類												
쇠고기	57	0		57								57
돼지고기	104	0		104								104
닭고기	34			34								34
其他	8			8		0						8
副産物	49			49								49
10 鷄卵類	80			80		2						74
11 牛乳類												
牛乳	28			28					1	11		16
粉乳	1	3		4					0			4
脫脂粉乳		6		6					0			6
12 魚貝類												
魚類	511			511		58			23			430
貝類	220			220		8			11			202
13 海藻類	103			103		19			5			79
14 油脂類												
植物性	21	1		22					0	1	4	17
動物性	6	51	0	57	0				1	5	36	15
마가린	6	0	0	7	0				0			7
15 酒類	1,055		7,431	1,062	9	11			32			1,010
合計												

주: 1) 제분용: 693천톤, 양조용: 137천톤
2) 추정치임.
3) 원유환산중량임.

Food balance Sheet, 1968

In 30,469 thousand persons

供給量Net Food Supply		1人 1日當 營養供給量 Nutrient Supply(per capita per day)										Products
1人 1年當 Per capita per year	1人 1日當 Per capita per day	에너지 Energy	蛋白質 Protein	脂肪質 Fat	無機質 Minerals		비 타 민 Vitamins					
					Ca Calcium	Fe Iron	A	B_1	B_2	Niacin	C	
kg	g	kcal	g	g	mg	mg	I.U.	mg	mg	mg	mg	
206.5	565.7	1,931	44.8	5.8	163	5.8	0	1.09	0.33	18.4	0	Cereals
												Wheat
17.5	47.9	169	4.1	0.5	10	0.5	0	0.10	0.02	0.7	0	Wheat Floour
119.9	328.5	1,117	21.4	1.3	79	1.3		0.33	0.16	4.9	0	Rice
65.6	179.7	611	18.3	3.6	72	3.6	0	0.63	0.13	12.6	0	Barley
3.5	9.6	34	1.0	0.3	3	0.4	1	0.04	0.01	0.2	0	Cereals, other
60.5	165.8	176	2.2	0.5	32	1.1	297	0.21	0.07	0.9	28	Starchy Roots
16.6	45.5	31	1.0	0.2	2	0.3	0	0.07	0.01	0.2	6	Potatoes
43.9	120.3	145	1.2	0.3	30	0.9	297	0.14	0.05	0.7	22	Sweet Potatoes
4.5	12.3	49				0.0	0	0.00	0.00	0.0	0	Sweeteners
6.6	18.1	73	7.1	2.9	23	1.3	7	0.11	0.03	0.56	0	Pulses
5.5	15.1	62	6.2	2.7	19	1.1	6	0.09	0.03	0.48	0	Soybeans
0.6	1.6	5	0.4	0.0	2	0.1	1	0.01	0.00	0.03	0	Red Beans
0.5	1.4	6	0.6	0.2	2	0.1	1	0.01	0.00	0.04	0	Pulses, other
0.1	0.3	0	0.0	0.0	0	0.0	2	0.00	0.00	0.0	0	Tree Nuts
0.1	0.3	2	0.1	0.1	2	0.0	0	0.00	0.00	0.0	0	Oil Crops
0.0	0.2	1	0.0	0.1	1	0.0	0	0.00	0.00	0.0	0	Sesame
0.0	0.2	1	0.0	0.1	1	0.0	0	0.00	0.00	0.0	0	Oil Crops, other
60.5	165.8	60	2.8	0.5	118	2.3	3,978	0.10	0.20	3.5	45	Vegetables
10.7	29.3	13	0.1	0.1	3	0.2	94	0.01	0.01	0.6	2	Fruit
8.3	22.7	59	2.9	4.9	2	0.3	10	0.04	0.03	0.8	0	Meat
1.9	5.2	12	0.8	0.9	0	0.1	2	0.00	0.01	0.2	0	Bovine Meat
3.4	9.3	35	0.9	3.4	1	0.1	0	0.03	0.01	0.2	0	Pig Meat
1.1	3.0	4	0.4	0.2	0	0.0	8	0.00	0.00	0.1	0	Poultry Meat
0.3	0.8	2	0.1	0.2	0	0.0	0	0.00	0.00	0.0	0	Meat, other
1.6	4.4	6	0.8	0.1	1	0.1	0	0.00	0.01	0.3	0	Edible Viscera
2.4	6.6	8	0.6	0.6	3	0.1	47	0.01	0.02	0.0	0	Eggs
		5	0.3	0.2	13	0.0	2	0.00	0.00	0.0	0	Milk
0.5	1.5	1	0.0	0.1	2	0.0	2	0.00	0.00	0.0	0	Milk
0.1	0.4	2	0.1	0.1	4	0.0	0	0.00	0.01	0.0	0	Milk Powder
0.2	0.5	2	0.2	0.0	7	0.0	0	0.00	0.01	0.0	0	Skim Milk Powder
20.7	56.7	49	7.7	1.8	44	0.9	22	0.03	0.04	1.4	0	Fishes and Shellfishes
14.1	38.6	41	6.1	1.7	39	0.5	9	0.02	0.03	1.0	0	Fishes
6.6	18.1	8	1.6	0.1	5	0.3	13	0.01	0.01	0.4	0	Shellfishes
2.6	7.1	4	0.2	0.0	22	0.6	167	0.01	0.01	0.1	0	Seaweeds
1.3	3.3	29	0.0	3.2	0	0.0	4	0.00	0.00	0.0	0	Oils and Fats
0.6	1.5	14		1.5	0		0	0.00	0.00	0.0	0	Vegetable Oils
0.5	1.3	12	0.0	1.3	0		3	0.00	0.00	0.0	0	Animal Fats
0.2	0.5	4	0.0	0.4	0	0.0	1	0.00	0.00	0.0	0	Margarine
33.2	90.9											Alcoholic Beverages
		2,475	68.9	22.7	425	12.7	4,626	1.60	0.73	25.6	75	Grand Total

3.11. 1969年度 食品需給表

인구: 30,469천명

食品名 Products	生産 Production	輸入 Import	移入 Carry-In	總供給量 Total Supply	移越 Carry-Over	輸出 Export	飼料 Feed	種子 Seed	減耗 Loss	加工用 Food Manufacture 食用 Food	加工用 Food Manufacture 非食用 NonFood	純食用 總量 Total
	1,000톤											
1 穀類												
밀	366	1,343	504	2,213	909	0	33	14	22	1,223[1]	11[2]	
밀가루	711	199	516	1,426	636							790
쌀	4,090	631	2,510	7,231	3,448	0		36	142			3,599
보리	2,066	107	1,194	3,368	1,162		104	52	73	6		1,969
其他	165	138	118	422	179	6	144	7	6	7		74
2 薯類										4		
감자	600			600				80	60			460
고구마	2,123			2,123			92	203	212			1,246
3 雪糖類	189		5	194	10	7				396		175
4 豆類												
콩	229	18	184	430	167			22	8			231
팥	25	0	19	44	17	1		2	1	2		24
其他	18	0		19		1		0	1			17
5 堅果類	3			3				0	0			2
6 種實類												
참깨	8	1		9				0	0			4
其他	56			56				3	2	4	3	
7 菜蔬類	2,429	2		2,431		5			365	48		2,061
8 果實類	417	3		420		6			42	1		371
9 肉類												
쇠고기	49	1		49								49
돼지고기	107			107		1						106
닭고기	43			43								43
其他	6			6								6
副産物	45			45								45
10 鷄卵類	127			127		2		4				122
11 牛乳類												
牛乳	35	0		35			2		1	18		15
粉乳	2	12		14					0			14
羊乳	3			3			2		0			1
煉乳	1	0		1					0			1
12 魚貝類												
魚類	597			597		91			27			479
貝類	184			184		10			9			164
13 海藻類	54			54		12			3			39
14 油脂類												
植物性	26	2		28					0	1	55	21
動物性		57		57		0			1	9	34	12
마가린	11	0	0	11	0	0			0			11
15 酒類	1,247	0	9	1,256	11	8			37			1,202
合計												

주: 1) 제분용: 1,223천톤, 양조용: 235천톤
2) 추정치임.
3) 원유환산중량임.

Food balance Sheet, 1969

In 30,469 thousand persons

供給量Net Food Supply		1人 1日當 營養供給量 Nutrient Supply(per capita per day)										Products
1人 1年當 Per capita per year	1人 1日當 Per capita per day	에너지 Energy	蛋白質 Protein	脂肪質 Fat	無機質 Minerals		비 타 민 Vitamins					
					Ca Calcium	Fe Iron	A	B_1	B_2	Niacin	C	
kg	g	kcal	g	g	mg	mg	I.U.	mg	mg	mg	mg	
206.6	566.0	1,921	45.1	5.5	161	5.7	1	1.17	0.31	17.8	0	Cereals
												Wheat
25.4	69.5	246	6.0	0.8	14	0.8	0	0.14	0.03	0.8	0	Wheat Floour
115.6	316.7	1,077	20.6	1.3	76	1.3		0.32	0.16	4.7	0	Rice
63.2	173.2	575	17.8	3.3	69	3.5		0.69	0.05	12.1	0	Barley
2.4	6.6	23	0.7	0.2	2	0.2	1	0.02	0.01	0.1	0	Cereals, other
54.8	150.1	160	2.0	0.5	30	1.0	180	0.19	0.06	0.0	26	Starchy Roots
14.8	40.5	27	0.8	0.2	2	0.2	0	0.06	0.01	0.2	6	Potatoes
40.0	109.7	132	1.1	0.3	28	0.8	180	0.13	0.05	0.6	20	Sweet Potatoes
5.6	15.4	61	0.0	0.0	0	0.0	0	0.00	0.00	0.0	0	Sweeteners
8.7	23.9	96	9.2	3.9	30	1.7	3	0.14	0.04	0.8	0	Pulses
7.4	20.3	83	8.4	3.6	26	1.5	2	0.12	0.04	0.7	0	Soybeans
0.8	2.1	6	0.4	0.0	3	0.1	0	0.01	0.00	0.0	0	Red Beans
0.5	1.5	6	0.4	0.3	2	0.1	1	0.01	0.00	0.0	0	Pulses, other
0.1	0.2	0	0.0	0.0	0	0.0	0	0.00	0.00	0.0	0	Tree Nuts
0.1	0.3	2	0.1	0.2	2	0.1	0	0.00	0.00	0.0	0	Oil Crops
0.1	0.3	2	0.1	0.2	2	0.1	0	0.00	0.00	0.0	0	Sesame
												Oil Crops, other
66.7	182.8	65	3.2	0.8	130	2.5	4,388	0.11	0.21	4.0	50	Vegetables
11.9	32.6	14	0.1	0.1	3	0.2	17	0.01	0.01	0.1	2	Fruit
8.0	21.9	56	2.7	4.9	1	0.2	31	0.04	0.02	0.6	0	Meat
1.6	4.3	10	0.6	0.8	0	0.1	2	0.00	0.01	0.1	0	Bovine Meat
3.4	9.3	36	0.9	3.4	1	0.1	0	0.03	0.01	0.2	0	Pig Meat
1.4	3.8	5	0.5	0.3	0	0.0	9	0.00	0.00	0.0	0	Poultry Meat
0.2	0.5	1	0.1	0.0	0	0.0	0	0.00	0.00	0.0	0	Meat, other
1.4	3.9	6	0.6	0.3			20					Edible Viscera
3.9	10.7	15	1.2	1.1	6	0.3	84	0.01	0.03	0.0	0	Eggs
(3.4)[3]	(9.4)[3]	8	0.4	0.4	15	0.0	20	0.00	0.02	0.0	0	Milk
0.5	1.3	1	0.0	0.0	2	0.0	2	0.00	0.00	0.0	0	Milk
0.4	1.2	6	0.3	0.3	12	0.0	17	0.00	0.02	0.0	0	Milk Powder
0.0	0.1	0	0.0	0.0	0	0.0	1	0.00	0.00	0.0	0	Mutton Milk
0.0	0.3	1	0.0	0.0	1	0.0	1	0.00	0.00	0.0	0	Skim Milk Powder
20.6	56.5	53	8.1	2.2	73	1.4	33	0.05	0.07	2.1	0	Fishes and Shellfishes
15.4	42.1	46	6.7	2.0	64	1.0	11	0.03	0.05	1.5	0	Fishes
5.3	14.4	8	1.4	0.1	8	0.4	22	0.02	0.02	0.6	0	Shellfishes
1.3	3.5	2	0.1	0.0	13	0.3	64	0.00	0.01	0.0	0	Seaweeds
1.4	3.9	34	0.0	3.7	0	0.0	2	0.00	0.00	0.0	0	Oils and Fats
0.7	1.9	17	0.0	1.9			0	0.00	0.00	0.0	0	Vegetable Oils
0.4	1.1	10	0.0	1.1			2	0.00	0.00	0.0	0	Animal Fats
0.3	0.9	7	0.0	0.8	0	0.0	0	0.00	0.00	0.0	0	Margarine
38.6	105.7											Alcoholic Beverages
		2,486	72.2	23.4	463	13.5	4,824	1.61	0.77	26.1	77	Grand Total

3.11. 1970年度 食品需給表

인구: 31,793천명

食品名 Products	生産 Production	輸入 Import	移入 Carry-In	總供給量 Total Supply	移越 Carry-Over	輸出 Export	飼料 Feed	種子 Seed	減耗 Loss	加工用 Food Manufacture 食用 Food	加工用 Food Manufacture 非食用 NonFood	純食用 總量 Total
	1,000톤											
1 穀類												6,871
밀	357	1,178	497	2,032	329		68	16	21	1,158[1]	11	
밀가루	1,143	27		1,170		1						598
쌀	3,939	696	3,448	8,084	3,643			37	143	571[2]		4,254
보리	1,974	109	1,162	3,245	1,057		155	47	67	7		1,910
其他	146	217	178	542	145	5	264	8	7	9		108
2 薯類										4		1,221
감자	606	0		606			91	52	61			402
고구마	2,136			2,136			303	184	214			818
3 雪糖類	210		10	220	10	7			2	400		201
4 豆類												287
콩	232	30	167	429	150		0	23	8			245
팥	25		17	42	16	0	0	2	1	2[3]		22
其他	20	0		20		0	0		1			20
5 堅果類	3	0		3		0		0	0			2
6 種實類	54	1		55				1	2			2
참깨	10			10				0	0	51		1
其他	44	1		45				0	1	10	1	0
7 菜蔬類	2,433			2,433		0			361	42		2,072
8 果實類	428	3		431		4			43	1		383
9 肉類												268
쇠고기	49	1		50		0						50
돼지고기	116			116								116
닭고기	45			45								45
其他	5	0		5		1						4
副産物	53			53								53
10 鷄卵類	123			123		0		4				120
11 牛乳類												(94)[5]
牛乳	52			52					2			23
粉乳	4	6		10					0	27[4]		10
羊乳	3			3					0	0		3
煉乳	1	1		2					0			2
12 魚貝類												712
魚類	685			685		99			29			557
貝類	218			218		52			11			155
13 海藻類	96			96		8			5			83
14 油脂類	50	66	0	116	0	0			1	18[6]	49	47
植物性	30	0		31					0	1[6]	7	22
動物性		65		65		0			1	17[6]	42	6
마가린	20	0	0	20	0				0			20
15 酒類	1,543	1	6	1,550	6	0			57			1,485
合計												

주: 1) 제분용임. 2) 양조용임. 3) 착유용임. 4) 분유제조용임.

Food balance Sheet, 1970

In 31,793 thousand persons

供給量Net Food Supply		1人 1日當 營養供給量 Nutrient Supply(per capita per day)										Products
1人 1年當 Per capita per year	1人 1日當 Per capita per day	에너지 Energy	蛋白質 Protein	脂肪質 Fat	無機質 Minerals		비 타 민 Vitamins					
					Ca Calcium	Fe Iron	A	B_1	B_2	Niacin	C	
kg	g	kcal	g	g	mg	mg	I.U.	mg	mg	mg	mg	
216.1	592.1	2,006	47.8	5.8	169	9.7	1	1.23	0.41	18.1	0	Cereals
												Wheat
18.8	51.6	181	6.0	0.8	12	1.2	0	0.16	0.04	0.9	0	Wheat Floour
133.8	366.6	1,246	23.8	1.5	88	1.5	0	0.37	0.18	5.5	0	Rice
60.1	164.6	546	17.0	3.1	66	6.6	0	0.66	0.18	11.5	0	Barley
3.4	9.3	33	1.0	0.4	2	0.4	1	0.05	0.02	0.2	0	Cereals, other
38.4	105.2	109	1.5	0.4	19	0.7	115	0.13	0.04	0.5	18	Starchy Roots
12.7	34.7	24	0.8	0.2	2	0.2	0	0.07	0.01	0.2	5	Potatoes
25.7	70.4	85	0.7	0.2	18	0.5	115	0.06	0.03	0.4	13	Sweet Potatoes
6.3	17.4	69	0.0	0.0	0	0.0	0	0.00	0.00	0.0	0	Sweeteners
9.0	24.7	100	9.6	4.1	31	1.8	4	0.15	0.04	0.8	0	Pulses
7.7	21.1	87	8.7	3.7	27	1.6	2	0.13	0.04	0.7	0	Soybeans
0.7	1.9	6	0.4	0.0	2	0.1	0	0.01	0.00	0.0	0	Red Beans
0.6	1.7	7	0.5	0.4	2	0.1	1	0.01	0.00	0.1	0	Pulses, other
0.1	0.2	0	0.0	0.0	0	0.0	0	0.00	0.00	0.0	0	Tree Nuts
0.1	0.2	1	0.0	0.1	1	0.0	0	0.00	0.00	0.0	0	Oil Crops
0.0	0.0	1	0.0	0.0	1	0.0	0	0.00	0.00	0.0	0	Sesame
0.0	0.0	0	0.0	0.0	0	0.0	0	0.00	0.00	0.0	0	Oil Crops, other
65.6	180.1	65	2.5	0.7	86	1.4	4,323	0.13	0.15	3.1	49	Vegetables
12.0	33.0	14	0.1	0.1	3	0.2	19	0.01	0.01	0.0	2	Fruit
8.4	23.0	59	2.9	5.1	1	0.2	35	0.04	0.02	0.6	0	Meat
1.6	4.3	10	0.6	0.8	0	0.1	2	0.00	0.00	0.1	0	Bovine Meat
3.6	10.0	37	1.0	3.7	1	0.1	0	0.03	0.01	0.2	0	Pig Meat
1.4	3.8	5	0.5	0.3	0	0.0	10	0.00	0.00	0.2	0	Poultry Meat
0.1	0.3	1	0.1	0.0	0	0.0	0	0.00	0.00	0.0	0	Meat, other
1.7	4.6	7	0.7	0.4	0	0.0	23	0.00	0.00	0.0	0	Edible Viscera
3.8	10.3	14	1.1	1.1	6	0.2	81	0.01	0.03	0.0	0	Eggs
(3.0)[5]	(8.1)[5]	5	0.4	0.2	14	0.0	9	0.00	0.02	0.0	0	Milk
0.7	2.0	1	0.1	0.1	3	0.0	3	0.00	0.00	0.0	0	Milk
2.0	0.8	4	0.3	0.1	0	0.0	5	0.00	0.01	0.0	0	Milk Powder
0.1	0.2	0	0.0	0.0	0	0.0	0	0.00	0.00	0.0	0	Mutton Milk
0.2	0.2	1	0.0	0.0	1	0.0	1	0.00	0.00	0.0	0	Skim Milk Powder
23.1	64.7	53	7.7	2.4	44	1.6	29	0.08	0.08	1.9	0	Fishes and Shellfishes
18.3	51.2	46	6.5	2.2	35	0.7	15	0.05	0.05	1.4	0	Fishes
4.9	13.4	8	1.2	0.1	9	0.9	14	0.03	0.03	0.5	0	Shellfishes
2.6	7.2	3	0.2	0.0	20	0.3	198	0.00	0.01	0.2	0	Seaweeds
1.5	4.1	34	0.0	3.8			1	0.00	0.00	0.0	0	Oils and Fats
0.7	1.9	17	0.0	1.9			0	0.00	0.00	0.0	0	Vegetable Oils
0.2	0.5	4	0.0	0.5			1	0.00	0.00	0.0	0	Animal Fats
0.6	1.7	13	0.0	1.4	0	0.0	0	0.00	0.00	0.0	0	Margarine
46.7	127.7											Alcoholic Beverages
		2,533	73.9	23.8	395	16.3	4,761	1.77	0.81	24.5	69	Grand Total

5) 원유 환산중량임. 6) 마가린 제조용임.

3.11. 1971年度 食品需給表

인구: 31,828천명

食品名 Products	生産 Production	輸入 Import	移入 Carry-In	總供給量 Total Supply	移越 Carry-Over	輸出 Export	飼料 Feed	種子 Seed	減耗 Loss	加工用 Food Manufacture 食用 Food	加工用 Food Manufacture 非食用 NonFood	純食用 總量 Total
	1,000 M/T											
1 穀類												7,119
밀	322	1,654	329	2,305	540		68	11	22	1,654	11	
밀가루	1,191	124		1,314		0				635		679
쌀	3,998	910	3,643	8,550	3,809		17	37	147	17		4,523
보리	1,858	65	1,057	2,980	860		155	47	62	9		1,846
其他	127	315	145	588	118	2	383	6	5	2		71
2 薯類												1,397
감자	590	2		592			100	62	59	0		371
고구마	1,901			1,901			226	125	190	337		1,023
3 雪糖類	238		9	246	12	4			2			228
4 豆類												345
콩	222	62	150	434	61		1	15	8	37		312
팥	23		16	39	13	4	1	1	1			19
其他	18	2		20		4		1	1			14
5 堅果類	4	0		4		0		0	0			4
6 種實類	65	5		70		0			2	65	1	2
참깨	13	1		14		0			0	12		2
其他	52	4		56		0			1	53	1	0
7 菜蔬類	2,897	0		2,897		10			434			2,516
8 果實類	417	11		428		3			43	2		381
9 肉類												260
쇠고기	48	1		48		0						48
돼지고기	113	0		113		0						113
닭고기	50	0		50								50
其他	5	2		6		1						5
副産物	44			44								44
10 鷄卵類	128	0		128		1						127
11 牛乳類												(163)
牛乳	65			65					2	36		27
粉乳	5	15		20					0			20
羊乳	3			3					0			2
煉乳	1	1		3					0			3
12 魚貝類												755
魚類	727			727		104			32			591
貝類	228			228		52			11			165
13 海藻類	93			93		1			5			86
14 油脂類												73
植物性	45	3		49		0			0	4	0	44
動物性		76		76		0			1	23	50	3
마가린	27	0		27					0			27
15 酒類	1,680			1,680					49			1,631
合計												

Food balance Sheet, 1971

In 31,828 thousand persons

供給量Net Food Supply		1人 1日當 營養供給量 Nutrient Supply(per capita per day)										Products
1人 1年當 Per capita per year	1人 1日當 Per capita per day	에너지 Energy	蛋白質 Protein	脂肪質 Fat	無機質 Minerals		비 타 민 Vitamins					
					Ca Calcium	Fe Iron	A	B_1	B_2	Niacin	C	
kg	g	kcal	g	g	mg	mg	I.U.	mg	mg	mg	mg	
219.5	601.4	2,038	48.2	5.6	169	9.3	1	1.21	0.40	17.8	0	Cereals
												Wheat
20.9	57.4	201	6.7	0.9	14	1.4	0	0.18	0.04	1.0	0	Wheat Floour
139.5	382.1	1,299	24.8	1.5	92	1.5	0	0.38	0.19	5.7	0	Rice
56.7	156.0	518	16.1	3.0	62	6.2	0	0.62	0.16	10.9	0	Barley
2.2	6.0	21	0.7	0.2	2	0.2	1	0.02	0.01	0.1	0	Cereals, other
43.0	116.8	125	1.5	0.4	23	0.8	142	0.15	0.05	0.7	22	Starchy Roots
11.4	30.4	21	0.7	0.1	1	0.2	0	0.05	0.01	0.1	4	Potatoes
31.5	86.4	104	0.9	0.2	22	0.6	142	0.10	0.04	0.5	18	Sweet Potatoes
7.0	19.3	77	0.0	0.0	0	0.0	0	0.00	0.00	0.0	0	Sweeteners
10.6	29.1	118	11.6	4.9	37	2.1	4	0.18	0.06	1.0	0	Pulses
9.6	26.4	108	10.9	4.6	33	2.0	3	0.16	0.05	0.8	0	Soybeans
0.6	1.6	5	0.3	0.0	2	0.1	0	0.01	0.00	0.0	0	Red Beans
0.4	1.2	5	0.3	0.3	1	0.1	1	0.01	0.01	0.1	0	Pulses, other
0.1	0.3	0	0.0	0.0	0	0.0	0	0.00	0.00	0.0	0	Tree Nuts
0.1	0.1	1	0.0	0.1	1	0.0	0	0.00	0.00	0.0	0	Oil Crops
0.1	0.1	1	0.0	0.1	1	0.0	0	0.00	0.00	0.0	0	Sesame
												Oil Crops, other
77.6	212.9	68	3.0	0.8	100	1.5	4,258	0.11	0.23	2.4	47	Vegetables
11.7	32.2	14	0.3	0.1	3	0.3	18	0.01	0.01	0.1	2	Fruit
8.0	22.0	56	2.7	4.9	1	0.2	31	0.04	0.02	0.6	0	Meat
1.5	4.1	9	0.6	0.7	0	0.1	2	0.00	0.01	0.1	0	Bovine Meat
3.5	9.6	36	0.9	3.5	1	0.1	0	0.03	0.01	0.2	0	Pig Meat
1.6	4.3	5	0.5	0.3	0	0.0	11	0.00	0.00	0.2	0	Poultry Meat
0.2	0.4	1	0.1	0.0	0	0.0	0	0.00	0.00	0.0	0	Meat, other
1.3	3.7	5	0.6	0.3			18					Edible Viscera
3.9	10.7	15	1.2	1.1	6	0.3	84	0.01	0.03	0.0	0	Eggs
(5.0)	(13.7)	9	0.6	0.2	25	0.0	11	0.01	0.03	0.0	0	Milk
0.8	2.3	1	0.1	0.1	4	0.0	3	0.00	0.00	0.0	0	Milk
0.6	1.7	7	0.5	0.1	20	0.0	7	0.01	0.03	0.0	0	Milk Powder
0.1	0.2	0	0.0	0.0	0	0.0	0	0.00	0.00	0.0	0	Mutton Milk
0.1	0.2	1	0.0	0.0	1	0.0	1	0.00	0.00	0.0	0	Skim Milk Powder
23.3	63.9	57	8.3	2.5	52	1.3	30	0.06	0.08	1.9	0	Fishes and Shellfishes
18.2	50.0	50	7.0	2.4	44	0.7	16	0.04	0.06	1.6	0	Fishes
5.1	13.9	7	1.3	0.1	8	0.5	14	0.03	0.02	0.3	0	Shellfishes
2.7	7.3	3	0.2	0.0	20	0.3	188	0.00	0.01	0.1	0	Seaweeds
2.3	6.2	52	0.0	5.8		0.0	5	0.00	0.00	0.0	0	Oils and Fats
1.4	3.7	33	0.0	3.7			0	0.00	0.00	0.0	0	Vegetable Oils
0.1	0.2	2	0.0	0.2			0	0.00	0.00	0.0	0	Animal Fats
0.8	2.3	17	0.0	1.8		0.0	5	0.00	0.00	0.0	0	Margarine
50.3	138.0											Alcoholic Beverages
		2,633	77.6	26.5	437	16.2	4,771	1.77	0.91	24.4	71	Grand Total

3.11. 1972年度 食品需給表

인구: 32,360천명

食品名 Products	生産 Production	輸入 Import	移入 Carry-In	總供給量 Total Supply	移越 Carry-Over	輸出 Export	飼料 Feed	種子 Seed	減耗 Loss	加工用 Food Manufacture 食用 Food	加工用 Food Manufacture 非食用 NonFood	純食用 總量 Total
	1,000톤											
1 穀類												7,245
밀	241	1,950	437	2,628	382		56	6	22	2,154	15	
밀가루	1,659	83		1,742		2				747		993
쌀	3,957	489	3,331	7,771	3,298		20	35	142	9		4,274
보리	1,965	192	940	3,096	982	0	100	42	66	15		1,891
其他	110	428	106	644	75	1	459	3	7	14		86
2 薯類												1,464
감자	460	0		460		0	45	44	46	0		325
고구마	1,877			1,877		0	187	100	188	264		1,139
3 雪糖類	206	2	9	217	9	3			2			203
4 豆類												219
콩	224	38	196	458	209	0	1	15	8	37		188
팥	21	0		21		1	1	2	1			17
其他	16	0		16		1		2	0			13
5 堅果類	4			4		0		0	0			4
6 種實類												8
참깨	14	0		14					0	6		8
其他	27	6		33		0			1	30	2	0
7 菜蔬類	2,727	1		2,728		9			409			2,310
8 果實類	500	8		508		9			51	1		447
9 肉類												309
쇠고기	51	0		52		0						52
돼지고기	110	0		110		4						105
닭고기	78	0		78		0						78
其他	5	6		11		4						8
副産物	66			66								66
10 鷄卵類	140			140		0		4				136
11 牛乳類												122
牛乳	80			80					2	37		41
粉乳	5	7		12					0			12
羊乳	3			3					0			2
煉乳	2	1		2					0			2
12 魚貝類												963
魚類	958			958		145			48			766
貝類	261			261		50			13			197
13 海藻類	98			98		7			5			86
14 油脂類												67
植物性	40	3		43					0	1		41
動物性		85		85		0			1	15	59	10
마가린	16	0		16					0			16
15 酒類	1,932	0		1,932		0			56			1,875
合計												

0 …… 단위 미만.
– …… 해당 숫자 없음.

Food balance Sheet, 1972

In 32,360 thousand persons

供給量Net Food Supply		1人 1日當 營養供給量 Nutrient Supply(per capita per day)										Products
1人 1年當 Per capita per year	1人 1日當 Per capita per day	에너지 Energy	蛋白質 Protein	脂肪質 Fat	無機質 Minerals		비 타 민 Vitamins					
					Ca Calcium	Fe Iron	A	B_1	B_2	Niacin	C	
kg	g	kcal	g	g	mg	mg	I.U.	mg	mg	mg	mg	
223.9	613.4	2,082	50.6	6.0	173	10.0	2	1.30	0.41	18.3	0	Cereals
30.7	84.1	294	9.8	1.3	20	2.0	0	0.27	0.06	1.4	0	Wheat
132.1	361.9	1,230	23.5	1.4	87	1.4		0.36	0.08	5.4	0	Wheat Floour
58.4	160.1	532	16.5	3.0	64	6.4		0.64	0.16	11.2	0	Rice
2.7	7.3	25	0.7	0.3	2	0.2	2	0.02	0.01	0.2	0	Barley
45.3	124.0	135	1.6	0.4	26	0.9	158	0.15	0.05	0.7	21	Cereals, other
10.1	27.6	19	0.6	0.1	1	0.2	0	0.04	0.01	0.1	4	Starchy Roots
35.2	96.4	116	1.0	0.3	24	0.7	158	0.11	0.04	0.5	17	Potatoes
6.3	17.2	68	0.0	0.0	0	0.0	0	0.00	0.00	0.0	0	Sweet Potatoes
6.8	18.5	75	7.2	3.0	23	1.3	3	0.11	0.03	0.6	0	Sweeteners
5.8	15.9	65	6.6	2.8	20	1.2	2	0.10	0.03	0.5	0	Pulses
0.5	1.5	5	0.3	0.0	2	0.1	0	0.01	0.00	0.0	0	Soybeans
0.4	1.1	5	0.3	0.2	1	0.1	1	0.01	0.00	0.1	0	Red Beans
0.1	0.3	0	0.0	0.0	0	0.0	0	0.00	0.00	0.0	0	Pulses, other
0.3	0.7	3	0.1	0.4	4	0.1	0	0.00	0.00	0.0	0	Tree Nuts
0.3	0.7	3	0.1	0.4	4	0.1	0	0.00	0.00	0.0	0	Oil Crops
71.4	195.6	66	2.8	0.8	90	1.6	3,912	0.11	0.16	2.2	42	Sesame
13.8	37.9	16	0.2	0.1	4	0.3	27	0.01	0.01	0.1	3	Oil Crops, other
9.5	26.1	61	3.3	5.1	1	0.3	46	0.04	0.02	0.7	0	Vegetables
1.6	4.4	10	0.6	0.8	0	0.1	2	0.00	0.01	0.2	0	Fruit
3.3	8.9	34	0.9	3.3	1	0.1	0	0.03	0.01	0.2	0	Meat
2.4	6.6	8	0.8	0.5	0	0.1	17	0.00	0.01	0.3	0	Bovine Meat
0.2	0.7	1	0.1	0.1	0	0.0	0	0.00	0.00	0.0	0	Pig Meat
2.0	5.5	8	0.9	0.4			28				0	Poultry Meat
42.0	11.5	16	1.3	1.2	7	0.3	91	0.01	0.03	0.0	0	Meat, other
3.8	10.4	7	0.4	0.3	18	0.0	12	0.00	0.02	0.0	0	Edible Viscera
1.3	3.5	2	0.1	0.1	6	0.0	5	0.00	0.01	0.0	0	Eggs
0.4	1.0	4	0.3	0.1	11	0.0	7	0.00	0.02	0.0	0	Milk
0.1	0.2	0	0.0	0.0	0	0.0	0	0.00	0.00	0.0	0	Milk
0.1	0.2	1	0.0	0.0	1	0.0	1	0.00	0.00	0.0	0	Milk Powder
29.8	81.5	77	11.2	3.2	71	2.3	42	0.08	0.15	3.2	3	Mutton Milk
23.7	64.8	67	9.6	3.1	58	1.6	21	0.05	0.07	2.8	0	Skim Milk Powder
6.1	16.7	10	1.6	0.2	13	0.7	21	0.03	0.07	0.5	2	Fishes and Shellfishes
2.7	7.3	3	0.2	0.0	25	0.3	178	0.00	0.01	0.1	0	Fishes
2.1	5.7	49	0.0	5.4			2	0.00	0.00	0.0	0	Shellfishes
1.3	3.5	32	0.0	3.5			0	0.00	0.00	0.0	0	Seaweeds
0.3	0.8	7	0.0	0.8			2	0.00	0.00	0.0	0	Oils and Fats
0.5	1.3	10	0.0	1.1		0.0		0.00	0.00	0.0	0	Vegetable Oils
58.0	158.8											Animal Fats
												Margarine
												Alcoholic Beverages
		2,657	78.8	26.1	442	17.3	4,472	1.82	0.90	26.0	68	Grand Total

3.11. 1973年度 食品需給表

인구: 32,905천명

食品名 Products	生産 Production	輸入 Import	移入 Carry-In	總供給量 Total Supply	移越 Carry-Over	輸出 Export	飼料 Feed	種子 Seed	減耗 Loss	加工用 Food Manufacture 食用 Food	加工用 Food Manufacture 非食用 NonFood	純食用 總量 Total
	1,000톤											
1 穀類												7,273
밀	162	1,955	446	2,563	178		50	4	19	2,297	(15)	
밀가루	1,814	0		1,815		3				786		1,026
쌀	4,212	394	3,298	7,903	3,533		14	34	148	5		4,169
보리	1,778	350	1,014	3,142	889	0	226	39	62	5		1,921
其他	117	596	116	829	166	3	474	3	8	18		157
2 薯類												1,242
감자	478			472		1	37	42	47			345
고구마	1,669			1,669		0	137	92	167	376		897
3 雪糖類	303		9	312	9	48			3			251
4 豆類												272
콩	246	86	209	541	233		0	17	9	42		239
팥	21			21				2	1			19
其他	16			16		0		2	0			14
5 堅果類	4			4		0		0	0			4
6 種實類												10
참깨	17			17					1	7		10
其他	26	4		29					1	25	3	0
7 菜蔬類	2,628	0		2,628		5			394			2,229
8 果實類	560	11		571		8			57	1		504
9 肉類										1		303
쇠고기	57	1		58		0						58
돼지고기	109			109		4						105
닭고기	40			40								40
其他	5	10		15		1						14
副産物	87			87								87
10 鷄卵類	138			138		0		5				133
11 牛乳類												(109)
牛乳	104			104					3	41		60
粉乳	6	1		7					0			7
羊乳	1			1					0			1
煉乳	1	0		1					0			1
12 魚貝類												906
魚類	1,012			1,012		150			51			811
貝類	162			162		59			8			95
13 海藻類	194			194		8			10			177
14 油脂類												70
植物性	38	6		44					0	1		43
動物性		93		93					1	17	66	9
마가린	18	0		18					0			18
15 酒類	2,065	0		2,065		1			60			2,004
合計												

Food balance Sheet, 1973

In 32,905 thousand persons

供給量Net Food Supply		1人 1日當 營養供給量 Nutrient Supply(per capita per day)										Products
1人 1年當 Per capita per year	1人 1日當 Per capita per day	에너지 Energy	蛋白質 Protein	脂肪質 Fat	無機質 Minerals		비 타 민 Vitamins					
					Ca Calcium	Fe Iron	A	B_1	B_2	Niacin	C	
kg	g	kcal	g	g	mg	mg	I.U.	mg	mg	mg	mg	
221.0	605.6	2,055	50.3	6.2	171	10.2	3	1.30	0.41	18.2	0	Cereals
												Wheat
31.2	85.4	299	10.0	1.3	21	2.1	0	0.27	0.06	1.5	0	Wheat Floour
126.7	347.1	1,180	22.6	1.4	83	1.4		0.35	0.17	5.2	0	Rice
58.4	159.9	531	16.5	3.0	64	6.4		0.64	0.16	11.2	0	Barley
4.8	13.1	45	1.3	0.5	3	0.3	3	0.04	0.01	0.3	0	Cereals, other
37.8	103.4	110	1.4	0.3	20	0.7	122	0.13	0.04	0.5	17	Starchy Roots
10.5	28.7	19	0.6	0.1	1	0.2	0	0.04	0.01	0.1	4	Potatoes
27.3	74.7	90	0.7	0.2	19	0.5	122	0.09	0.03	0.4	13	Sweet Potatoes
7.6	20.9	83	0.0	0.0		0.0	0	0.00	0.00	0.0	0	Sweeteners
8.3	22.7	91	8.9	3.7	29	1.7	3	0.14	0.04	0.7	0	Pulses
7.3	19.9	82	8.2	3.5	25	1.5	2	0.12	0.03	0.6	0	Soybeans
0.6	1.6	5	0.3	0.0	2	0.1	0	0.01	0.00	0.0	0	Red Beans
0.4	1.1	5	0.4	0.2	1	0.1	1	0.01	0.00	0.1	0	Pulses, other
0.1	0.3	0	0.0	0.0	0	0.0	0	0.00	0.00	0.0	0	Tree Nuts
0.3	0.8	3	0.2	0.4	5	0.1	0	0.00	0.00	0.0	0	Oil Crops
0.3	0.8	3	0.2	0.4	5	0.1	0	0.00	0.00	0.0	0	Sesame
												Oil Crops, other
67.7	185.6	57	2.7	0.8	86	1.5	3,712	0.10	0.16	2.2	40	Vegetables
15.3	42.0	18	0.2	0.2	4	0.3	45	0.01	0.01	0.1	3	Fruit
9.2	25.3	61	3.3	5.1	1	0.2	47	0.04	0.02	0.6	0	Meat
1.7	4.8	11	0.7	0.9	0	0.1	2	0.00	0.01	0.2	0	Bovine Meat
3.2	8.7	33	0.9	3.2	1	0.1	0	0.03	0.01	0.2	0	Pig Meat
1.2	3.3	4	0.4	0.3	0	0.0	8	0.00	0.00	0.2	0	Poultry Meat
0.4	1.2	3	0.2	0.2	0	0.0	0	0.00	0.00	0.0	0	Meat, other
2.6	7.3	10	1.2	0.6			36					Edible Viscera
4.0	11.0	15	1.2	1.1		0.3	87	0.01	0.03	0.0	0	Eggs
(3.3)	(9.1)	6	0.3	0.3	14	0.0	15	0.00	0.02	0.0	0	Milk
1.8	5.0	3	0.1	0.2	8	0.0	7	0.00	0.01	0.0	0	Milk
0.2	0.6	3	0.2	0.2	6	0.0	8	0.00	0.01	0.0	0	Milk Powder
0.0	0.1	0	0.0	0.0	0	0.0	0	0.00	0.00	0.0	0	Mutton Milk
0.0	0.1	0	0.0	0.0	0	0.0	0	0.00	0.00	0.0	0	Skim Milk Powder
27.6	75.5	73	10.6	3.3	61	1.8	30	0.06	0.09	3.0	0	Fishes and Shellfishes
24.7	67.6	69	9.9	3.3	56	1.6	23	0.06	0.08	2.8	0	Fishes
2.9	7.9	4	0.7	0.1	5	0.2	7	0.01	0.01	0.2	0	Shellfishes
5.4	14.7	10	1.0	0.0	60	1.0	1,255	0.01	0.05	0.4	0	Seaweeds
2.1	5.8	50	0.0	5.6		0.0	2	0.00	0.00	0.0	0	Oils and Fats
1.3	3.6	32	0.0	3.6			0	0.00	0.00	0.0	0	Vegetable Oils
0.3	0.8	7	0.0	0.8			2	0.00	0.00	0.0	0	Animal Fats
0.5	1.5	11	0.0	1.2		0.0		0.00	0.00	0.0	0	Margarine
60.9	166.9											Alcoholic Beverages
		2,632	80.1	27.0	451	17.8	5,321	1.80	0.87	25.7	60	Grand Total

3.11. 1974年度 食品需給表

인구: 33,459천명

食品名 Products	生産 Production	輸入 Import	移入 Carry-In	總供給量 Total Supply	移越 Carry-Over	輸出 Export	飼料 Feed	種子 Seed	減耗 Loss	加工用 Food Manufacture 食用 Food	加工用 Food Manufacture 非食用 NonFood	純食用 總量 Total
	1,000톤											
1 穀類												
밀	136	1,592	516	2,244	665		48	4	17	1,496[1]	(15)[2]	20
밀가루	1,196	23		1,219						479		
쌀	4,445	206	4,288	8,939	4,192			35	160	7		
보리	1,705	299	2,130	4,134	1,951		60	44	66	63		
其他	109	612	326	1,047	385	2	446	3	9	7		
2 薯類												6
감자	471			471		0		36	47			
고구마	1,450			1,450				72	145	370		
3 雪糖類	285	0	10	296	25	68			3			0
4 豆類												
콩	319	50	219	587	265			15	12	20		
팥	28			28				2	1			
其他	21			21				2	1			
5 堅果類	6			6		0		0	0			36
6 種實類												
참깨	17			17				0	0	8		
其他	47	2		48				0	1	45	2	
7 菜蔬類	2,664			2,644		5			397			
8 果實類	597	10		607		10			61	3	10	
9 肉類											16	
쇠고기	63	0		63							0	
돼지고기	110	0		110		6						
닭고기	41			41								
其他	6	16		22		10						
副産物	93			93								
10 鷄卵類	160			160								
11 牛乳類											11	
牛乳	120			120					4			
粉乳	7	2		8					0			
羊乳	1			1					0			
煉乳	2	0		2					0			
12 魚貝類											55	
魚類	949			949		32			49		37	
貝類	219			219		109			11		73	
13 海藻類	298			298		29			15		0	
14 油脂類												
植物性	39	4		44					0	1		
動物性		46		46					11	20		
마가린	20	0		20					0			
15 酒類	2,186	38		2,225		69			64			
合計												

주: 1) 제분용. 2) 추정치.
( ) 내는 원유 환산량임.

Food balance Sheet, 1974

In 33,459 thousand persons

供給量Net Food Supply			1人 1日當 營養供給量 Nutrient Supply(per capita per day)										Products
總 量 Total	1人 1年當 Per capita per year	1人 1日當 Per capita per day	에너지 Energy	蛋白質 Protein	脂肪質 Fat	無機質 Minerals		비 타 민 Vitamins					
						Ca Calcium	Fe Iron	A	B_1	B_2	Niacin	C	
1,000ton	kg	g	kcal	g	g	mg	mg	I.U.	mg	mg	mg	mg	
7,429	222	608.3	2,063	49.3	6.0	172	9.7	3	1.25	0.40	18.2	0	Cereals
													Wheat
740	22	60.6	212	7.1	0.9	15	1.5	0	0.19	0.04	1.0	0	Wheat Floour
4,545	136	372.1	1,265	24.2	1.5	89	1.5	0	0.37	0.19	5.6	0	Rice
1,950	58	159.7	530	16.5	3.0	64	6.4	0	0.64	0.16	11.2	0	Barley
194	6	15.9	56	1.5	0.6	4	0.4	3	0.05	0.01	0.4	0	Cereals, other
1,251	37	102.4	107	1.4	0.3	19	0.7	166	0.13	0.04	0.5	17	Starchy Roots
388	12	31.8	22	0.7	0.1	2	0.2	0	0.05	0.01	0.1	4	Potatoes
863	26	70.6	85	0.7	0.2	18	0.5	166	0.08	0.03	0.4	13	Sweet Potatoes
200	6	16.4	65	0.0	0.0		0.0	0	0.00	0.00	0.0	0	Sweeteners
320	10	26.2	105	10.2	4.3	33	1.9	4	0.16	0.04	0.9	0	Pulses
275	8	22.5	92	9.3	4.0	29	1.7	2	0.14	0.04	0.7	0	Soybeans
26	1	2.1	7	0.5	0.0	3	0.1	0	0.01	0.00	0.0	0	Red Beans
19	1	1.5	6	0.4	0.3	2	0.1	1	0.01	0.00	0.1	0	Pulses, other
5	0	0.4	1	0.0	0.0	0	0.0	0	0.00	0.00	0.0	0	Tree Nuts
8	0	0.6	2	0.1	0.3	4	0.1	0	0.01	0.00	0.0	0	Oil Crops
8	0	0.6	2	0.1		4	0.1	0	0.01	0.00	0.0	0	Sesame
0													Oil Crops, other
2,242	67	183.6	57	2.8	0.8	93	1.6	2,673	0.10	0.15	2.3	43	Vegetables
533	16	43.6	19	0.2	0.2	4	0.3	52	0.01	0.02	0.1	3	Fruit
313	9	25.7	61	3.3	5.1	1	0.2	49	0.04	0.02	0.6	0	Meat
63	2	5.1	12	0.8	0.9	0	0.1	2	0.00	0.01	0.2	0	Bovine Meat
104	3	8.5	32	0.8	3.2	1	0.1	0	0.03	0.01	0.2	0	Pig Meat
41	1	3.4	4	0.4	0.3	0	0.0	8	0.00	0.00	0.2	0	Poultry Meat
12	0	1.0	2	0.1	0.2	0	0.0	1	0.00	0.00	0.0	0	Meat, other
93	3	7.6	11	1.2	0.5			38					Edible Viscera
160	5	13.1	19	1.5	1.4	8	0.3	105	0.01	0.04	0.0	0	Eggs
(127)	(4)	(10.5)	7	0.4	0.4	16	0.0	18	0.00	0.02	0.0	0	Milk
71	2	5.8	3	0.2	0.2	9	0.0	8	0.00	0.01	0.0	0	Milk
8	0	0.7	3	0.2	0.2	6	0.0	9	0.00	0.01	0.0	0	Milk Powder
1	0	0.1	0	0.0	0.0	0	0.0	0	0.00	0.00	0.0	0	Mutton Milk
2	0	0.1	0	0.0	0.0	0	0.0	0	0.00	0.00	0.0	0	Skim Milk Powder
969	29	79.4	71	9.9	3.3	115	1.1	18	0.15	0.06	2.3	0	Fishes and Shellfishes
870	26	71.2	68	9.5	3.2	112	1.0	16	0.14	0.05	2.2	0	Fishes
99	3	8.1	3	0.4	0.1	3	0.0	2	0.01	0.01	0.1	0	Shellfishes
254	8	20.8	17	1.8	0.1	84	2.4	2,207	0.02	0.09	0.6	0	Seaweeds
77	2	6.3	54	0.0	6.0			2	0.00	0.00	0.0	0	Oils and Fats
42	1	3.5	31	0.0	3.5			0	0.00	0.00	0.0	0	Vegetable Oils
15	0	1.2	11	0.0	1.2			2	0.00	0.00	0.0	0	Animal Fats
20	1	1.6	12	0.0	1.3		0.0		0.00	0.00	0.0	0	Margarine
2,092	63	171.3											Alcoholic Beverages
			2,648	80.9	28.2	549	18.3	5,297	1.88	0.88	25.5	64	Grand Total

3.11. 1975年度 食品需給表

인구: 35,281천명

食品名 Products	生産 Production	輸入 Import	移入 Carry-In	總供給量 Total Supply	移越 Carry-Over	輸出 Export	飼料 Feed	種子 Seed	減耗 Loss	加工用 Food Manufacture 食用 Food	加工用 Food Manufacture 非食用 NonFood	純食用 總量 Total
	1,000톤											
1 穀類												6,808
밀	97	1,703	291	2,091	322		27	3	18	1,721		
밀가루	1,377			1,377					8	268	39	1,062
쌀	4,445	481	448	5,414	922			35	142	17		4,228
보리	1,700	354	1,099	3,153	1,486		60	43	111	74		1,399
其他	101	548	198	847	169		416	5	10	129		119
2 薯類												1,265
감자	675			675		0	150	12	67			446
고구마	1,953			1,953			330	100	195	511		817
토란	2			2								2
3 雪糖類	332		25	357	13	155			4			184
4 豆類												291
콩	310	61	30	410	38		46	21	20	36		249
팥	27			27				2	1			24
其他	20			20				1	1			18
5 堅果類	11			11		0		0	0			10
6 種實類												45
참깨	22	0		22				0	0	10		12
其他	82	0		82				0	2	45		33
7 菜蔬類	2,892			2,892		19			434			2,440
8 果實類	665			665		9			67	5		584
9 肉類												326
쇠고기	74	0		74		0						74
돼지고기	108			108		8						100
닭고기	55			55								55
其他	6	17		23		11						12
副産物	85			85								85
10 鷄卵類	168			168				6				162
11 牛乳類												113
牛乳	117			117					4	66		47
粉乳	10			10					0			10
羊乳	0			0					0			0
煉乳	1			1					0			1
12 魚貝類												1,270
魚類	1,450			1,450		375			66			1,009
貝類	431			431		143			22			266
13 海藻類	247			247		49			12			185
14 油脂類		18										94
植物性	23	54		41					0			40
動物性				54					1			54
마가린												
15 酒類	2,184			2,184		(70)			65			2,049
合計												

Food balance Sheet, 1975

In 35,281 thousand persons

供給量Net Food Supply			1人 1日當 營養供給量 Nutrient Supply(per capita per day)										Products
總 量 Total	1人 1年當 Per capita per year	1人 1日當 Per capita per day	에너지 Energy	蛋白質 Protein	脂肪質 Fat	無機質 Minerals		비 타 민 Vitamins					
						Ca Calcium	FeIron	A	B_1	B_2	Niacin	C	
1,000ton	kg	g	kcal	g	g	mg	mg	I.U.	mg	mg	mg	mg	
6,808	192.95	528.64	1,801.14	40.44	4.88	162.23	7.22	1.24	1.02	0.34	15.23	0.00	Cereals
													Wheat
1,062	30.09	32.44	291.83	7.00	1.15	37.92	1.32	0.00	0.23	0.06	2.47	0.00	Wheat Floour
4,228	119.84	328.33	1,116.32	21.34	1.31	78.80	1.31	0.00	0.33	0.16	4.92	0.00	Rice
1,399	39.65	108.63	360.65	11.19	2.06	43.45	4.34	0.00	0.43	0.11	7.60	0.00	Barley
119	3.37	9.24	32.34	0.91	0.36	2.06	0.25	1.24	0.03	0.01	0.24	0.00	Cereals, other
1,256	35.04	97.64	128.87	1.79	0.43	23.81	0.04	80.86	0.17	0.05	0.65	20.98	Starchy Roots
420	11.90	32.60	29.55	0.98	0.21	2.05	0.25	0.00	0.07	0.01	0.21	6.18	Potatoes
836	23.70	64.93	99.23	0.81	0.22	21.73	0.56	80.86	0.10	0.04	0.44	14.81	Sweet Potatoes
1	0.04	0.11	0.09	0.00	0.00	0.03	0.00	0.00	0.00	0.00	0.00	0.01	Taro
184	5.22	14.30	56.91	0.00	0.00	0.00	0.00	0.00	0.00	0.00	0.00	0.00	Sweeteners
291	8.25	22.60	90.33	8.87	3.58	28.89	1.63	2.28	0.12	0.03	0.74	0.00	Pulses
249	7.06	19.34	79.62	8.02	3.42	24.66	1.46	1.37	0.11	0.03	0.62	0.00	Soybeans
24	0.69	1.89	5.99	0.40	0.01	2.34	0.10	0.11	0.01	0.00	0.03	0.00	Red Beans
18	0.50	1.36	4.72	0.45	0.15	1.89	0.07	0.00	0.00	0.00	0.09	0.00	Pulses, other
7	0.17	0.47	0.31	0.01	0.02	0.17	0.01	0.10	0.00	0.00	0.00	0.11	Tree Nuts
45	1.27	3.48	13.46	0.48	0.96	6.31	0.22	0.15	0.00	0.01	0.07	0.00	Oil Crops
12	0.33	0.90	5.35	0.18	0.46	5.67	0.14	0.00	0.00	0.00	0.04	0.00	Sesame
33	0.94	2.58	8.11	0.30	0.50	0.64	0.06	0.15	0.00	0.01	0.03	0.00	Oil Crops, other
2,206	62.53	171.32	56.75	2.82	0.42	86.68	1.48	371.36	0.09	0.14	2.61	47.57	Vegetables
492	13.93	38.23	19.25	0.20	0.17	4.40	0.28	66.01 (1.40)	0.00	0.01	0.12	4.27	Fruit
326	9.26	25.35	50.38	3.19	4.49	2.77	0.24	0.59 (0.92)	0.00	0.03	0.48	0.00	Meat
74	2.10	5.75	12.54	0.79	1.02	0.35	0.10	0.29 (0.58)	0.00	0.02	0.21	0.00	Bovine Meat
100	2.83	7.75	22.09	0.76	2.02	2.17	0.13	0.00	0.00	0.00	0.02	0.00	Pig Meat
55	1.57	4.30	5.42	0.53	0.21	0.17	0.00	0.30 (0.34)	0.00	0.01	0.22	0.00	Poultry Meat
12	0.34	0.92	1.90	0.12	0.15	0.08	0.01	(0.56)	0.00	0.00	0.03	0.00	Meat, other
85	2.42	6.63	8.43	0.99	0.09	0.00	0.00	0.00 (33.15)	0.00	0.00	0.00	0.00	Edible Viscera
139	3.96	10.85	17.39	1.38	1.32	7.23	0.30	18.07 (53.15)	0.01	0.03	0.01	0.00	Eggs
113	4.44	12.19	6.09	0.32	0.34	13.38	0.00	2.17 (2.96)	0.00	0.02	0.02	0.12	Milk
17	2.59	7.10	2.17	0.11	0.12	5.84	0.00	0.73 (1.28)	0.00	0.01	0.01	0.07	Milk
10	0.28	0.77	3.79	0.20	0.21	7.31	0.00	1.39 (1.62)	0.00	0.01	0.01	0.05	Milk Powder
0	0.01	0.03	0.02	0.00	0.0	0.05	0.00	0.01 (0.01)	0.00	0.00	0.00	0.00	Mutton Milk
1	0.03	0.08	0.11	0.01	0.01	0.18	0.00	0.04 (0.05)	0.00	0.00	0.00	0.00	Skim Milk Powder
856	24.62	67.55	65.98	10.31	2.92	108.88	1.93	1.96 (7.58)	0.00	0.09	3.28	0.16	Fishes and Shellfishes
860	18.72	51.30	55.16	8.65	2.72	36.35	1.05	0.95 (4.00)	0.03	0.05	2.74	0.01	Fishes
197	5.90	16.25	10.82	1.66	0.20	22.53	0.88	1.01 (3.58)	0.05	0.04	0.54	0.15	Shellfishes
185	5.26	14.41	15.04	1.30	0.57	56.84	1.32	963.30 (0.00)	0.01	0.00	0.38	0.66	Seaweeds
94	2.67	7.31	65.75	0.01	7.30	0.00	0.00	(2.51)	0.00	0.00	0.00	0.00	Oils and Fats
40	1.14	3.12	28.08	0.00	3.12	0.00	0.00	0.00	0.00	0.00	0.00	0.00	Vegetable Oils
54	1.53	4.19	37.67	0.01	4.18	0.00	0.00	(2.51)	0.00	0.00	0.00	0.00	Animal Fats
													Margarine
2,049	58.08	159.12											Alcoholic Beverages
			2,390	71.1	27.4	4.95	15.5	(2,779)	1.50	0.82	23.5	74.0	Grand Total

3.11. 1976年度 食品需給表

인구: 35,860천명

食品名 Products	生産 Production	輸入 Import	移入 Carry-In	總供給量 Total Supply	移越 Carry-Over	輸出 Export	飼料 Feed	種子 Seed	減耗 Loss	加工用 Food Manufacture 食用 Food	加工用 Food Manufacture 非食用 NonFood	純食用 總量 Total	廢棄率 Refuse
	1,000톤												%
1 穀類												6,962	
밀	82	1,711	322	2,115	296		20	2	17	1,780			
밀가루	1,424			1,424					9	278	40	1,098	
쌀	4,669	157	992	5,818	1,280			35	147	17		4,339	
보리	1,759		1,466	3,225	1,512		88	34	115	65		1,411	
其他	100	859	169	1,128	117		701	5	12	179		114	
2 薯類												1,426	
감자	591			591			30	10	59			492	6
고구마	1,783			1,783			89	74	178	511		931	10
토란	3			3								3	17
3 雪糖類	300		13	312	15	78			3	1		216	
4 豆類												347	
콩	311	119	36	468	42		51	15	20	42		298	
팥	34			34				2	1			31	
其他	20			20				1	1			18	
5 堅果類	10			10		1						9	
6 種實類												50	
참깨	22			22						10		11	
其他	85	1		86				1	2	45		38	
7 菜蔬類	3,231			3,231		27		17	484			2,702	
8 果實類	635			635		10			64	6		556	
9 肉類												346	
쇠고기	75	1		76								76	
돼지고기	115			115		5						110	
닭고기	61			61								61	
其他	6	23		29		17						12	
副産物	88			88								88	
10 鷄卵類	177			177				7				170	
11 牛乳類												193	
牛乳	199			199					6	87		105	
粉乳	12			12								12	
羊乳	1			1								1	
煉乳	2			2								2	
其他	23			23								23	
12 魚貝類												1,319	
魚類	1,531			1,531		418			112			1,002	
貝類	479			479		139			24			317	
13 海藻類	287			287		65			14			209	
14 油脂類												110	
植物性	27	23		50								50	
動物性		61		61					1			60	
15 酒類	2,330			2,330		65			70			2,195	
合計													

Food balance Sheet, 1976

In 35,860 thousand persons

供給量Net Food Supply			1人 1日當 營養供給量 Nutrient Supply(per capita per day)										Products
總 量 Total	1人 1年當 Per capita per year	1人 1日當 Per capita per day	에너지 Energy	蛋白質 Protein	脂肪質 Fat	無機質 Minerals		비 타 민 Vitamins					
						Ca Calcium	FeIron	A	B_1	B_2	Niacin	C	
1,000ton	kg	g	kcal	g	g	mg	mg	I.U.	mg	mg	mg	mg	
6,962	194.14	530.43	1,797.13	40.31	4.71	162.37	7.06	1.95	1.09	0.34	15.13	0.00	Cereals
													Wheat
1,098	30.62	83.65	296.12	7.19	1.17	38.48	1.34	0.00	0.33	0.06	2.51	0.00	Wheat Floour
4,339	121.00	330.60	1,124.04	21.48	1.32	79.34	1.32	0.00	0.33	0.17	4.96	0.00	Rice
1,411	39.35	107.51	356.93	11.07	2.04	43.00	4.30	0.00	0.43	0.11	7.53	0.00	Barley
114	3.17	8.67	20.04	0.56	0.18	1.55	0.10	1.95	0.00	0.00	0.13	0.00	Cereals, other
1,303	36.32	99.25	111.07	1.55	0.37	19.64	0.72	116.23	0.14	0.04	0.56	18.07	Starchy Roots
462	12.89	35.23	25.37	0.85	0.18	1.76	0.21	0.00	0.06	0.01	0.18	5.28	Potatoes
838	23.37	63.86	85.57	0.70	0.70	17.88	0.51	116.23	0.08	0.03	0.38	12.77	Sweet Potatoes
2	0.06	0.18	0.13	0.00	0.00	0.00	0.00	0.00	0.00	0.00	0.00	0.02	Taro
216	6.01	16.44	65.33	0.00	0.00	0.38	0.00	0.00	0.00	0.00	0.00	0.00	Sweeteners
347	9.66	26.40	103.97	9.27	4.03	39.53	1.79	3.05	0.13	0.04	0.84	0.00	Pulses
298	8.31	22.71	91.75	8.31	3.86	34.75	1.59	1.52	0.12	0.04	0.71	0.00	Soybeans
31	0.86	2.36	7.74	0.51	0.01	2.93	0.12	0.24	0.01	0.00	0.04	0.0	Red Beans
18	0.49	1.33	4.74	0.45	0.16	1.85	0.08	1.29	0.00	0.00	0.09	0.00	Pulses, other
6	0.17	0.47	1.11	0.02	0.38	0.32	0.00	0.29	0.00	0.00	0.00	0.13	Tree Nuts
50	1.40	3.82	14.27	0.50	1.08	7.68	0.24	0.31	0.00	0.00	0.08	0.00	Oil Crops
11	0.32	0.88	5.23	0.17	0.45	5.54	0.14	0.00	0.00	0.00	0.04	0.00	Sesame
38	1.08	2.94	9.04	0.33	0.63	2.14	0.10	0.31	0.00	0.00	0.04	0.00	Oil Crops, other
2,445	68.18	186.37	60.71	3.10	0.43	97.66	1.62	726.74	0.08	0.13	2.89	58.40	Vegetables
471	13.13	35.91	18.35	0.20	0.16	3.91	0.27	70.92	0.00	0.01	0.11	3.73	Fruit
346	9.66	26.42	54.33	3.89	4.30	4.04	0.63	234.31	0.02	0.10	1.13	0.70	Meat
76	2.11	5.78	12.60	0.80	1.02	0.35	0.10	0.58	0.00	0.02	0.21	0.00	Bovine Meat
110	3.07	8.38	23.88	0.99	2.18	2.35	0.14	0.84	0.00	0.00	0.02	0.00	Pig Meat
61	1.70	4.65	5.86	0.96	0.22	0.19	0.00	1.86	0.00	0.01	0.23	0.00	Poultry Meat
12	0.33	0.90	1.72	0.13	0.13	0.12	0.02	0.00	0.00	0.00	0.03	0.00	Meat, other
88	2.45	6.71	10.27	1.01	0.75	1.03	0.37	231.03	0.02	0.07	0.64	0.70	Edible Viscera
146	4.08	11.15	17.86	1.42	1.35	7.44	0.30	103.03	0.01	0.03	0.01	0.00	Eggs
193	5.42	14.45	10.69	0.53	0.46	21.91	0.06	30.31	0.00	0.02	0.05	0.40	Milk
105	2.94	8.03	4.74	0.23	0.26	12.77	0.01	12.05	0.00	0.01	0.02	0.08	Milk
12	0.33	0.89	4.17	0.23	0.18	6.37	0.05	17.72	0.00	0.01	0.03	0.31	Milk Powder
1	0.02	0.05	0.03	0.00	0.00	0.09	0.00	0.07	0.00	0.00	0.00	0.00	Mutton Milk
2	0.06	0.16	0.21	0.01	0.01	0.36	0.00	0.45	0.00	0.00	0.00	0.00	Condensed Milk
23	0.63	1.72	1.57	0.06	0.01	2.41	0.00	0.52	0.00	0.00	0.00	0.00	Milk, other
860	24.03	65.49	69.55	11.29	2.02	78.04	2.87	61.04	0.07	0.08	2.19	0.22	Fishes and Shellfishes
615	17.78	46.84	54.20	8.65	1.73	80.90	2.03	28.07	0.02	0.04	1.64	0.08	Fishes
245	6.25	18.65	15.35	2.64	0.29	17.14	0.84	33.09	0.02	0.04	0.55	0.14	Shellfishes
209	5.82	15.93	14.81	1.40	0.06	66.26	2.91	1,619.65	0.02	0.07	0.46	2.33	Seaweeds
110	3.06	8.39	75.44	0.01	8.38	0.00	0.00	9.36	0.00	0.00	0.00	0.00	Oils and Fats
50	1.38	3.78	34.02	0.00	3.78	0.00	0.00	0.00	0.00	0.00	0.00	0.00	Vegetable Oils
60	1.71	4.61	41.42	0.01	4.60	0.00	0.00	9.36	0.00	0.00	0.00	0.00	Animal Fats
2,195	61.0	167.2											Alcoholic Beverages
			2,414	73.5	27.9	509	18.6	2,976	1.56	0.86	23.5	83	Grand Total

3.11. 1977年度 食品需給表

인구: 37,184천명

食品名 Products	生産 Production	輸入 Import	移入 Carry-In	總供給量 Total Supply	移越 Carry-Over	輸出 Export	飼料 Feed	種子 Seed	減耗 Loss	加工用 Food Manufacture 食用 Food	加工用 Food Manufacture 非食用 NonFood	純食用 總量 Total	廢棄率 Refuse
	1,000톤												%
1 穀類	7,732	3,493	3,226	14,451	2,950		987	116	851	2,479	117	6,951	
밀	45	1,900	399	2,344	385		22	6	13	1,918			
밀가루	1,534			1,534					9	307	77	1,141	
쌀	5,215		1,291	6,506	1,543			35	306	17		4,605	
보리	814	322	1,419	2,555	810		41	70	508	88		1,038	
其他	124	1,271	117	1,512	212		924	5	15	149	40	167	
2 薯類	2,378			2,378			165	123	237	516		1,340	
감자	594			594			45	65	59			425	6
고구마	1,784			1,784			120	58	178	516		912	10
3 雪糖類	390		14	404	12	90			3	1		298	
4 豆類	354	151	50	555	59		121	17	22			336	
콩	295	151	50	496	59		119	15	19			284	
팥	34			34			1	1	2			30	
其他	25			25			1	1	1			22	
5 堅果類	21	6		21		2			1			18	
6 種實類	65	6	1	66				1	1	47	10	7	
참깨	24		1	25						18		7	
其他	41			41				1	1	29	10	0	
7 菜蔬類	3,065		4	3,073	12	51		40	444			2,526	
8 果實類	749			749	2	8			74	5		662	
9 肉類	394			400	2	5						393	
쇠고기	77			83								81	
돼지고기	164			146		5						141	
닭고기	73			73								73	
其他	3			3								3	
副産物	95			95								95	
10 鷄卵類	195			195				8	4			183	11
11 牛乳類												254	
牛乳	263		2	265	8		2		1	91		163	
全脂粉乳	3			3								3	
脫脂粉乳	1			1								1	
調製粉乳	12			12								12	
煉乳	2			2								2	
其他	8			8								8	
羊乳	1			1								1	
12 魚貝類	2,073	10		2,083		442			83			1,558	
魚類	1,578	6		1,584		263			66			1,255	
貝類	495	4		499		179			17			303	
13 海藻類	291			291		93			10			188	
14 油脂類	43	82		125					1			124	
植物性	43	9		52								52	
動物性		73		73					1			72	
15 酒類	2,490			2,490	26				74			2,390	
合計													

Food balance Sheet, 1977

In 37,184 thousand persons

供給量Net Food Supply			1人 1日當 營養供給量 Nutrient Supply(per capita per day)										Products
總 量 Total	1人 1年當 Per capita per year	1人 1日當 Per capita per day	에너지 Energy	蛋白質 Protein	脂肪質 Fat	無機質 Minerals		비 타 민 Vitamins					
						Ca Calcium	FeIron	A	B_1	B_2	Niacin	C	
1,000ton	kg	g	kcal	g	g	mg	mg	I.U.	mg	mg	mg	mg	
6,951	190.77	522.64	1,768.01	38.68	4.32	156.04	6.06	3.01	0.91	0.32	13.42	0.00	Cereals
													Wheat
1,141	31.32	85.83	303.84	7.38	1.20	39.48	1.37	0.00	0.24	0.06	2.57	0.00	Wheat Floour
4,605	126.39	346.26	1,177.28	22.51	1.39	83.10	1.39	0.00	0.35	0.17	5.19	0.00	Rice
1,038	28.48	78.02	259.03	8.04	1.48	31.21	3.12	0.00	0.31	0.08	5.46	0.00	Barley
167	4.57	12.51	27.86	0.75	0.25	2.25	0.18	3.01	0.01	0.01	0.20	0.00	Cereals, other
1,223	33.57	91.80	104.34	1.41	0.34	18.78	0.67	112.24	0.08	0.04	0.52	16.85	Starchy Roots
401	10.99	30.13	21.69	0.72	0.15	1.51	0.18	0.00	0.00	0.01	0.15	4.52	Potatoes
820	22.51	61.67	82.64	0.68	0.19	17.27	0.49	112.24	0.08	0.04	0.37	12.33	Sweet Potatoes
298	8.19	22.43	89.13	0.00	0.00	0.00	0.00	0.00	0.00	0.01	0.00	0.01	Sweeteners
336	9.21	25.26	99.93	8.82	3.94	37.56	1.70	2.87	0.05	0.03	0.84	0.00	Pulses
284	7.79	21.35	86.25	7.81	3.63	32.67	1.49	1.43	0.04	0.00	0.67	0.00	Soybeans
30	0.83	2.27	7.20	0.49	0.01	2.81	0.12	0.23	0.00	0.05	0.04	0.00	Red Beans
22	0.59	1.64	6.48	0.52	0.30	2.08	0.09	1.21	0.01	0.04	0.13	0.01	Pulses, other
12	0.32	0.87	1.55	0.04	0.04	0.31	0.02	0.58	0.00	0.00	0.01	0.22	Tree Nuts
7	0.20	0.55	3.27	0.11	0.28	3.47	0.09	0.00	0.00	0.00	0.02	0.00	Oil Crops
7	0.20	0.55	3.27	0.11	0.28	3.47	0.09	0.00	0.00	0.00	0.02	0.00	Sesame
0	0.00	0.00											Oil Crops, other
2,276	62.47	171.19	55.75	2.75	0.43	85.87	1.52	706.19	0.14	0.14	2.42	47.18	Vegetables
559	15.34	42.03	21.69	0.23	0.18	4.24	0.27	142.14	0.01	0.01	0.12	5.40	Fruit
382	10.49	28.75	75.59	4.81	6.11	1.68	0.05	4.99	0.09	0.04	0.26	0.00	Meat
81	2.24	6.14	12.83	1.12	0.88	0.31	0.00	2.03	0.00	0.01	0.00	0.00	Bovine Meat
141	3.88	10.63	36.75	1.52	3.35	0.74	0.00	0.00	0.06	0.01	0.00	0.00	Pig Meat
62	1.70	4.67	5.88	0.97	0.22	0.19	0.04	1.87	0.00	0.01	0.23	0.00	Poultry Meat
3	0.07	0.20	0.27	0.04	0.01	0.02	0.01	0.00	0.00	0.00	0.01	0.00	Meat, other
95	2.60	7.12	19.86	1.16	1.65	0.42	0.00	1.09	0.03	0.01	0.02	0.00	Edible Viscera
163	4.48	12.27	19.66	1.56	1.49	8.23	0.33	113.07	0.01	0.04	0.01	0.00	Eggs
254	6.98	19.12	13.59	0.65	0.66	29.80	0.08	21.92	0.01	0.03	0.08	0.56	Milk
163	4.48	12.28	7.25	0.36	0.41	19.53	0.01	18.42	0.00	0.02	0.04	0.12	Milk
3	0.09	0.26	1.31	0.07	0.05	2.34	0.00	2.21	0.00	0.00	0.00	0.02	Whole Milk Powder
13	0.03	0.09	0.32	0.03	0.00	1.18	0.01	0.03	0.00	0.00	0.00	0.01	Skim Milk Powder
12	0.32	0.89	4.19	0.17	0.17	5.49	0.06	0.00	0.01	0.01	0.04	0.40	Modified Milk Powder
2	0.05	0.12	0.16	0.01	0.01	0.27	0.00	0.34	0.00	0.00	0.00	0.00	Condensed Milk
8	0.21	0.58	0.34	0.02	0.02	0.92	0.00	0.87	0.00	0.00	0.00	0.01	Milk, other
1	0.01	0.04	0.00	0.00	0.00	0.07	0.00	0.05	0.00	0.00	0.00	0.00	Mutton Milk
888	24.31	66.64	75.00	13.12	2.05	73.89	2.93	32.82	0.09	0.09	3.48	0.06	Fishes and Shellfishes
755	20.67	56.63	67.89	11.73	1.91	64.53	2.53	26.45	0.07	0.08	3.13	0.02	Fishes
133	3.64	10.01	7.11	1.39	0.14	9.36	0.40	6.37	0.02	0.01	0.35	0.04	Shellfishes
188	5.15	14.11	15.36	1.68	0.05	53.43	1.28	3.97	0.03	0.08	0.45	2.24	Seaweeds
124	3.40	9.31	83.65	0.02	9.28	0.00	0.00	10.22	0.00	0.00	0.00	0.00	Oils and Fats
52	1.42	3.88	34.83	0.00	3.87	0.00	0.00	0.00	0.00	0.00	0.00	0.00	Vegetable Oils
72	1.98	5.43	48.82	0.02	5.41	0.00	0.00	10.22	0.00	0.00	0.00	0.00	Animal Fats
2,390	65.59	179.7											Alcoholic Beverages
			2,427	73.9	29.2	474	15.0	15.46	1.48	0.84	21.6	72.5	Grand Total

3.11. 1978年度 食品需給表

인구: 37,019천명

食品名 Products	生産 Production	輸入 Import	移入 Carry-In	總供給量 Total Supply	移越 Carry-Over	輸出 Export	飼料 Feed	種子 Seed	減耗 Loss	加工用 Food Manufacture 食用 Food	加工用 Food Manufacture 非食用 NonFood	純食用 總量 Total	廢棄率 Refuse
	1,000톤												%
1 穀類	8,815	3,378	2,500	14,693	2,800	80	1,602	102	852	1,923	178	7,156	0
밀	36	1,587	279	1,902	211		20	3	19	1,649			
밀가루	1,269		16	1,285	5				5	25	55	1,196	
쌀	6,006		1,076	7,082	1,218	80		35	559	202		4,988	
보리	1,348		881	2,229	1,104		71	60	252	33		709	
其他	156	1,791	248	2,195	262		1,511	4	17	14	123	264	
2 薯類	1,897			1,897			89	120	190	479		1,020	
감자	338			338				65	34			239	6
고구마	1,560			1,560			89	55	156	479		781	10
3 雪糖類	521		11	533	16	95			4	4		413	0
4 豆類	383	229	59	672	63		177	23	22		1	385	0
콩	319	223	59	601	63		173	20	19			326	
팥	35	1		35			2	2	2		0	29	
其他	30	5		35			2	1	1		0	30	
5 堅果類	31			31		5			1			26	
6 種實類	68	10	17	94	11			2	2	57	7	15	0
참깨	32	10	0	42	4			1	1	22		14	
其他	36		16	52	7			1	1	35	7	1	
7 菜蔬類	7,852	73		7,925		10		43	3,607			4,265	
8 果實類	801	8		809		6			80	6		716	
9 肉類	381	56	2	440	8	1						430	0
쇠고기	74	44	2	121	6							115	
돼지고기	172	9		180	2							178	
닭고기	82			82								82	
其他	7	3		10		1						9	
副産物	46	0		46								46	
10 鷄卵類	217			217				10	4			203	
11 牛乳類												326	0
牛乳	321		1	322	1					97		224	
全脂粉乳	4		1		0							4	
脫脂粉乳	2		0		0							2	
調製粉乳	14		0		0							14	
煉乳	1											1	
羊乳	0			0								0	
12 魚貝類	2,051	51		2,102		621			74			1,407	
魚類	1,565	36		1,601		388			61			1,152	
貝類	486	15		501		232			13			255	
13 海藻類	217			217		71			7			139	0
14 油脂類	67	93	25	185	16				2			167	0
植物性	66	15	10	91	7				1			84	
動物性	1	78	15	94	9				1			83	
15 酒類	2,293	2	11	2,306	9	1			13			2,283	0
合計													

Food balance Sheet, 1978

In 37,019 thousand persons

供給量Net Food Supply			1人 1日當 營養供給量 Nutrient Supply(per capita per day)										Products
總 量	1人 1年當	1人 1日當	에너지	蛋白質	脂肪質	無機質 Minerals		비 타 민 Vitamins					
Total	Per capita per year	Per capita per day	Energy	Protein	Fat	Ca Calcium	FeIron	A	B_1	B_2	Niacin	C	
1,000ton	kg	g	kcal	g	g	mg	mg	I.U.	mg	mg	mg	mg	
7,156	193.28	529.53	1,812.59	39.16	4.19	130.59	4.91	85.93	1.08	0.29	13.75	0.00	Cereals
													Wheat
1,196	32.29	88.47	313.17	7.87	0.97	17.69	0.97	0.00	0.18	0.04	1.24	0.00	Wheat Floour
4,988	134.73	369.12	1,255.02	23.99	1.48	88.59	1.48	0.00	0.70	0.18	9.97	0.00	Rice
709	19.16	52.49	176.37	5.46	1.00	22.05	1.94	0.00	0.13	0.04	2.10	0.00	Barley
264	7.10	19.46	68.02	1.83	0.75	2.25	0.51	85.93	0.07	0.02	0.45	0.00	Cereals, other
928	25.05	68.63	81.65	0.97	0.24	15.39	0.52	94.64	0.09	0.03	0.40	12.89	Starchy Roots
225	6.07	16.63	11.97	0.40	0.08	0.83	0.10	0.00	0.03	0.00	0.08	2.49	Potatoes
703	18.98	52.00	69.68	0.57	0.16	14.56	0.42	94.64	0.07	0.03	0.31	10.40	Sweet Potatoes
413	11.15	30.55	121.46	0.00	0.00	0.00	0.00	0.00	0.00	0.00	0.00	0.01	Sweeteners
385	10.38	28.44	113.05	9.80	4.51	41.82	1.90	3.10	0.15	0.05	0.96	0.00	Pulses
326	8.79	24.08	97.29	8.81	4.09	36.85	1.69	1.69	0.13	0.05	0.75	0.00	Soybeans
29	0.79	2.16	6.86	0.46	0.01	2.68	0.11	0.22	0.01	0.00	0.04	0.00	Red Beans
30	0.80	2.20	8.90	0.53	0.40	2.30	0.10	1.20	0.01	0.00	0.17	0.00	Pulses, other
16	0.42	1.15	1.87	0.04	0.01	0.43	0.02	0.81	0.00	0.00	0.01	0.31	Tree Nuts
15	0.40	1.10	6.45	0.22	0.55	7.16	0.16	0.00	0.01	0.00	0.05	0.00	Oil Crops
14	0.38	1.04	6.18	0.21	0.53	6.56	0.16	0.00	0.01	0.00	0.05	0.00	Sesame
1	0.02	0.05	0.27	0.01	0.02	0.61	0.01	0.00	0.00	0.00	0.00	0.00	Oil Crops, other
3,854	103.97	284.85	84.64	4.59	0.67	161.85	1.79	1,097.14	0.16	0.24	4.34	88.02	Vegetables
600	16.16	44.27	23.14	0.22	0.18	4.32	0.26	204.10	0.02	0.02	0.16	5.22	Fruit
430	11.59	31.75	77.16	5.32	6.18	2.71	0.73	133.33	0.11	0.08	1.44	0.17	Meat
115	3.09	8.47	22.10	1.52	1.78	0.85	0.23	3.39	0.01	0.01	0.36	0.00	Bovine Meat
178	4.80	13.15	41.69	1.19	3.79	1.05	0.29	0.00	0.09	0.02	0.50	0.00	Pig Meat
82	2.22	6.08	7.56	1.26	0.29	0.24	0.00	2.43	0.01	0.01	0.30	0.00	Poultry Meat
9	0.23	0.63	0.89	0.11	0.04	0.06	0.02	1.02	0.00	0.00	0.03	0.00	Meat, other
46	1.25	3.42	4.83	0.51	0.28	0.51	0.19	126.49	0.01	0.04	0.24	0.17	Edible Viscera
181	4.88	13.37	21.40	1.70	1.62	8.94	0.36	122.25	0.01	0.04	0.01	0.00	Eggs
326	8.80	24.13	16.51	0.80	0.81	37.03	0.09	27.61	0.01	0.04	0.08	0.81	Milk
224	6.03	16.52	9.75	0.48	0.55	26.27	0.02	24.78	0.01	0.02	0.03	0.33	Milk
4	0.11	0.30	1.51	0.08	0.06	2.71	0.00	2.56	0.00	0.00	0.00	0.02	Whole Milk Powder
2	0.05	0.14	0.49	0.05	0.00	1.79	0.01	0.04	0.00	0.00	0.00	0.01	Skim Milk Powder
14	0.36	0.99	4.64	0.19	0.19	6.08	0.07	0.00	0.01	0.01	0.04	0.44	Modified Milk Powder
1	0.03	0.08	0.11	0.01	0.01	0.18	0.00	0.23	0.00	0.00	0.00	0.00	Condensed Milk
0	0.00	0.00	0.00	0.00	0.00	0.00	0.00	0.00	0.00	0.00	0.00	0.00	Mutton Milk
837	22.21	60.85	60.87	10.74	1.95	39.72	1.62	29.00	0.06	0.07	2.41	0.30	Fishes and Shellfishes
725	19.33	52.96	55.17	9.60	1.83	35.98	1.23	25.27	0.05	0.06	2.14	0.16	Fishes
112	2.88	7.89	5.70	1.14	0.12	3.74	0.39	3.73	0.01	0.01	0.27	0.14	Shellfishes
139	3.74	10.25	1.96	0.23	0.05	33.95	0.32	172.71	0.00	0.02	0.17	0.02	Seaweeds
167	4.46	12.22	109.88	0.02	12.20	0.00	0.00	11.62	0.00	0.00	0.00	0.00	Oils and Fats
84	2.23	6.11	54.96	0.00	6.11	0.00	0.00	0.00	0.00	0.00	0.00	0.00	Vegetable Oils
83	2.23	6.11	54.92	0.02	6.09	0.00	0.00	11.62	0.00	0.00	0.00	0.00	Animal Fats
2,283	61.67	168.96											Alcoholic Beverages
			2,532.64	73.80	33.14	483.93	12.68	1,982.24	1.83	0.91	23.75	107.76	Grand Total

3.11. 1979年度 食品需給表

인구: 37,605천명

食品名 Products	生産 Production	輸入 Import	移入 Carry-In	總供給量 Total Supply	移越 Carry-Over	輸出 Export	飼料 Feed	種子 Seed	減耗 Loss	加工用 Food Manufacture 食用 Food	加工用 Food Manufacture 非食用 NonFood	純食用 總量 Total	廢棄率 Refuse
	1,000톤												%
1 穀類	8,785	5,035	279	16,619	2,590		2,549	100	1,985	2,132	31	7,233	0
밀	42	1,652	211	1,905	164		20	4	17	1,700			
밀가루	1,309		5	1,314	17					25	28	1,244	
쌀	5,797	502	1,218	7,517	757			35	1,408	204		5,113	
보리	1,508		1,104	2,612	1,323		76	55	535	73		550	
其他	129	2,881	262	3,272	329		2,453	6	25	130	3	326	
2 薯類	1,971	1		1,972			252	172	202	539		807	
감자	344	1		345				85	50			210	6
고구마	1,627			1,627			252	87	152	539		597	10
3 雪糖類	641		16	657	9	116			5	37		489	0
4 豆類	355	436	63	854	103		296	26	24	1		404	0
콩	293	422	63	778	103		291	22	20			342	
팥	27	10		37			2	2	2	0		31	
其他	36	3		39			3	2	2	1		31	
5 堅果類	43			43		9		0	1			34	
6 種實類	73	17	13	103	16			2	1	58	11	14	0
참깨	27	17	6	49	6			1	1	30		13	
其他	47		7	54	11			2	1	28	11	1	
7 菜蔬類	8,180	17		8,197		32		72	2,897			5,197	
8 果實類	857	22		878		1			86	6		786	
9 肉類	493	41	8	542	18	1						523	0
쇠고기	86	32	6	124	10							114	
돼지고기	223	7	2	233	7	0						225	
닭고기	90			90	0							90	
其他	86			86		0						86	
副産物	7	2		9								8	
10 鷄卵類	243	0		244				7	2			237	
11 牛乳類												374	
牛乳	381		0	381	0					136		245	0
全脂粉乳	6		0	6	1							5	
脫脂粉乳	4	1	0	5	1							4	
調製粉乳	14		0	15	0							15	
煉乳	2		0	2	1							1	
羊乳	0			0								0	
12 魚貝類	2,162	108		2,269		696			79			1,494	
魚類	1,580	56		1,636		389			62			1,185	
貝類	581	51		633		307			16			309	
13 海藻類	226			226		99			6			120	0
14 油脂類	103	92	16	210	9				2			199	0
植物性	103	18	7	127	5				1			121	
動物性	0	74	9	84	4				1			79	
15 酒類	2,527	2	7	2,537	10	2			5			2,519	0
合計													

주 : 단수가 일치하지 않는 것은 반올림 때문임. 주류의 단위는 천㎘, ℓ, ㎖임.

Food balance Sheet, 1979

In 37,605 thousand persons

供給量Net Food Supply			1人 1日當 營養供給量 Nutrient Supply(per capita per day)										Products
總 量 Total	1人 1年當 Per capita per year	1人 1日當 Per capita per day	에너지 Energy	蛋白質 Protein	脂肪質 Fat	無機質 Minerals		비 타 민 Vitamins					
						Ca Calcium	FeIron	A	B_1	B_2	Niacin	C	
1,000ton	kg	g	kcal	g	g	mg	mg	I.U.	mg	mg	mg	mg	
7,233	192.35	526.99	1,804.50	38.65	4.23	128.00	4.64	100.05	1.06	0.29	13.43	0.00	Cereals
													Wheat
1,244	33.09	90.65	320.90	8.07	1.00	18.13	1.00	0.00	0.18	0.05	1.27	0.00	Wheat Floour
5,113	135.97	372.52	1,266.56	24.21	1.49	89.40	1.49	0.00	0.71	0.19	10.06	0.00	Rice
550	14.63	40.08	134.67	4.17	0.76	16.83	1.48	0.00	0.10	0.03	1.60	0.00	Barley
326	8.66	23.74	82.38	2.20	0.98	3.64	0.67	100.05	0.07	0.03	0.50	0.00	Cereals, other
734	19.54	53.53	62.82	0.78	0.19	11.68	0.40	71.27	0.07	0.02	0.31	9.99	Starchy Roots
197	5.24	14.37	10.34	0.35	0.07	0.72	0.09	0.00	0.02	0.00	0.07	2.16	Potatoes
537	14.29	39.16	52.47	0.43	0.12	10.97	0.31	71.27	0.05	0.02	0.24	7.83	Sweet Potatoes
489	13.01	35.65	141.72	0.00	0.00	0.00	0.00	0.00	0.00	0.00	0.00	0.01	Sweeteners
404	10.74	29.42	114.67	10.02	4.44	43.18	1.94	3.39	0.28	0.08	0.93	0.10	Pulses
342	9.09	24.90	100.61	9.12	4.23	38.10	1.74	1.74	0.26	0.00	0.77	0.00	Soybeans
31	0.83	2.28	7.22	0.49	0.01	2.82	0.12	0.23	0.01	0.00	0.04	0.00	Red Beans
31	0.82	2.24	6.84	0.42	0.20	2.26	0.08	1.42	0.02	0.00	0.12	0.10	Pulses, other
21	0.56	1.53	2.60	0.06	0.03	0.53	0.03	1.09	0.01	0.00	0.01	0.41	Tree Nuts
14	0.38	1.03	6.03	0.20	0.50	6.98	0.15	0.00	0.01	0.00	0.05	0.00	Oil Crops
13	0.34	0.93	5.54	0.18	0.47	5.87	0.14	0.00	0.01	0.00	0.04	0.00	Sesame
1	0.04	0.10	0.50	0.02	0.03	1.11	0.01	0.00	0.00	0.00	0.00	0.00	Oil Crops, other
4,608	122.51	333.65	113.33	5.81	1.38	193.99	2.40	1,997.44	0.20	0.31	4.50	103.35	Vegetables
654	17.40	47.66	23.78	0.23	0.18	5.70	0.29	158.39	0.02	0.02	0.16	6.32	Fruit
523	13.91	38.12	91.59	6.28	7.33	3.40	0.95	239.04	0.14	0.12	1.78	0.32	Meat
114	3.03	8.29	21.64	1.49	1.74	0.83	0.22	3.32	0.01	0.01	0.36	0.00	Bovine Meat
225	5.99	16.41	52.03	2.38	4.73	1.31	0.36	0.00	0.12	0.03	0.62	0.00	Pig Meat
90	2.39	6.53	8.23	1.35	0.31	0.26	0.00	2.61	0.01	0.01	0.33	0.00	Poultry Meat
86	2.29	6.28	8.85	0.94	0.51	0.94	0.35	231.88	0.01	0.07	0.45	0.31	Meat, other
8	0.22	0.60	0.83	0.12	0.04	0.06	0.02	1.23	0.00	0.00	0.02	0.00	Edible Viscera
211	5.55	15.20	24.33	1.93	1.84	10.16	0.41	138.81	0.02	0.05	0.02	0.00	Eggs
374	9.95	27.26	18.80	1.03	0.84	34.99	0.10	13.18	0.08	0.05	0.07	0.68	Milk
245	6.51	17.84	10.88	0.64	0.54	21.94	0.02	11.24	0.07	0.03	0.02	0.18	Milk
5	0.13	0.35	1.69	0.09	0.09	3.09	0.00	1.76	0.00	0.00	0.00	0.01	Whole Milk Powder
4	0.10	0.26	0.94	0.09	0.00	3.16	0.00	0.01	0.00	0.00	0.00	0.01	Skim Milk Powder
15	0.39	1.06	4.99	0.20	0.21	6.54	0.07	0.00	0.00	0.01	0.05	0.48	Modified Milk Powder
1	0.03	0.09	0.29	0.01	0.01	0.27	0.00	0.17	0.01	0.00	0.00	0.00	Condensed Milk
0	0.00	0.00	0.00	0.00	0.00	0.00	0.00	0.00	0.00	0.00	0.00	0.00	Mutton Milk
856	22.73	62.26	63.51	11.00	1.99	47.75	1.44	55.69	0.06	0.08	2.76	0.39	Fishes and Shellfishes
741	19.69	53.94	57.69	9.91	1.90	41.09	1.07	46.80	0.05	0.07	2.47	0.22	Fishes
115	3.04	8.32	5.82	1.09	0.09	6.66	0.37	8.89	0.01	0.01	0.29	0.17	Shellfishes
120	3.19	8.73	1.91	0.23	0.03	23.90	0.27	158.09	0.00	0.02	0.12	0.03	Seaweeds
199	5.30	14.50	129.29	0.02	14.49	0.32	0.02	31.55	0.00	0.00	0.00	0.00	Oils and Fats
121	3.21	8.78	78.98	0.00	8.78	0.00	0.00	0.00	0.00	0.00	0.00	0.00	Vegetable Oils
79	2.09	5.72	50.31	0.02	5.71	0.32	0.02	31.55	0.00	0.00	0.00	0.00	Animal Fats
2,519	66.98	183.52											Alcoholic Beverages
			2,598.73	76.23	37.46	510.58	13.04	2,967.96	1.96	1.05	24.13	121.56	Grand Total

3.11. 1980年度 食品需給表

인구: 38,198천명

食品名 Products	生産 Production	輸入 Import	移入 Carry-In	總供給量 Total Supply	移越 Carry-Over	輸出 Export	飼料 Feed	種子 Seed	減耗 Loss	加工用 Food Manufacture 食用 Food	加工用 Food Manufacture 非食用 NonFood	純食用 總量 Total	廢棄率 Refuse
	1,000톤												%
1 穀類	7,614	4,624	2,571	14,809	1,749		2,080	81	1,343	2,363	125	7,067	
밀	92	1,810	164	2,066	142		7	5	84	1,828			
밀가루	1,408			1,408						226	59	1,122	
쌀	5,136	580	752	6,468	682			44	649	18		5,075	
보리	811		1,326	2,137	730		104	30	525	211		537	
其他	168	2,234	329	2,731	195		1,969	2	85	80	66	334	
2 薯類	1,809			1,809			168	97	95	552		898	
감자	422			422				56	30			337	6
고구마	1,387			1,387			168	41	65	552		562	10
3 雪糖類	760		3	763	22	314			4	29		393	0
4 豆類	326	427	105	858	46		340	12	90			370	
大豆	257	417	103	777	44		333	9	87			304	
팥	33	10		43	2		3	1	1			35	
其他	36		2	38			4	2	2			31	
5 堅果類	45	0		45		18		0	1			26	
6 種實類	57	15	46	119	36			2	1	54	11	16	0
참깨	12	15	17	45	8			1	0	22		14	
其他	45		29	74	28			1	0	33	11	1	
7 菜蔬類	7,298			7,298		16		49	2,129	23		5,101	
8 果實類	833	15		848		3			85	14		747	
9 肉類	516	1	18	536	4	1						530	0
쇠고기	93		11	104	4							100	
돼지고기	235		7	242	1							242	
닭고기	90		0	91	0							91	
副産物	91			91								91	
其他	6	1		7		1						6	
10 鷄卵類	260			260				9				251	
11 牛乳類												412	0
牛乳	452		0	452						132		312	
全脂粉乳	10		1	11	5							7	
脫脂粉乳	3		1	4	1							3	
調製粉乳	17		0	17	1							16	
煉乳	2		1	3	1							1	
12 魚貝類	2,090	40		2,130		555			79			1,496	
魚類	1,498	37		1,535		335			60			1,139	
貝類	592	4		596		220			19			357	
13 海藻類	317	0		317		138			9			170	0
14 油脂類	117	79	9	205	10				2			193	0
植物性	112	42	5	160	8				2			150	
動物性	4	37	4	45	2							43	
15 酒類	2,729	1	15	2,745	16	14			15			2,700	0
合計													

주 : 단수가 일치하지 않는 것은 반올림 때문임. 주류의 단위는 천㎘, ℓ, ㎖임.

Food balance Sheet, 1980

In 38,198 thousand persons

供給量Net Food Supply			1人 1日當 營養供給量 Nutrient Supply(per capita per day)										Products
總 量 Total	1人 1年當 Per capita per year	1人 1日當 Per capita per day	에너지 Energy	蛋白質 Protein	脂肪質 Fat	無機質 Minerals		비 타 민 Vitamins					
						Ca Calcium	FeIron	A	B_1	B_2	Niacin	C	
1,000ton	kg	g	kcal	g	g	mg	mg	I.U.	mg	mg	mg	mg	
7,067	185.02	505.51	1,730.22	36.93	4.05	122.84	4.43	102.64	1.20	0.28	12.97	0.00	Cereals
													Wheat
1,122	29.37	80.25	284.07	7.14	0.88	16.05	0.88	0.00	0.16	0.04	1.12	0.00	Wheat Floour
5,075	132.85	362.99	1,234.15	23.59	1.45	87.12	1.45	0.00	0.69	0.18	9.80	0.00	Rice
537	14.06	38.40	129.03	3.99	0.73	16.13	1.42	0.00	0.10	0.03	1.54	0.00	Barley
334	8.74	23.87	82.96	2.20	0.99	3.55	0.67	102.64	0.07	0.03	0.51	0.00	Cereals, other
822	22.52	58.80	64.75	0.94	0.22	11.25	0.43	65.79	0.08	0.02	0.33	10.63	Starchy Roots
317	8.29	22.65	16.31	0.54	0.11	1.13	0.14	0.00	0.04	0.01	0.11	3.40	Potatoes
505	13.23	36.15	48.44	0.40	0.11	10.12	0.29	65.79	0.05	0.02	0.22	7.23	Sweet Potatoes
393	10.30	28.14	111.89	0.00	0.00	0.00	0.00	0.00	0.00	0.00	0.00	0.01	Sweeteners
370	9.68	26.46	102.54	8.91	3.91	38.60	1.73	3.17	0.25	0.07	0.84	0.10	Pulses
304	7.96	21.75	87.87	7.96	3.70	33.28	1.52	1.52	0.22	0.07	0.67	0.00	Soybeans
35	0.92	2.51	7.95	0.54	0.02	3.11	0.13	0.25	0.01	0.00	0.05	0.00	Red Beans
31	0.81	2.21	6.73	0.41	0.19	2.22	0.08	1.40	0.02	0.00	0.12	0.10	Pulses, other
16	0.42	1.16	1.96	0.04	0.02	0.40	0.03	0.83	0.01	0.00	0.01	0.31	Tree Nuts
16	0.41	1.13	6.59	0.22	0.55	7.55	0.17	0.00	0.01	0.00	0.05	0.00	Oil Crops
14	0.38	1.03	6.12	0.20	0.52	6.49	0.15	0.00	0.01	0.00	0.05	0.00	Sesame
1	0.04	0.10	0.47	0.02	0.03	1.06	0.01	0.00	0.00	0.00	0.00	0.00	Oil Crops, other
4,607	120.59	329.49	118.68	5.91	1.74	191.83	2.29	2,064.35	0.20	0.30	4.36	106.30	Vegetables
621	16.24	44.38	22.00	0.21	0.17	5.50	0.27	155.44	0.02	0.02	0.15	6.26	Fruit
530	13.88	37.91	91.49	6.21	7.35	3.38	0.95	247.32	0.15	0.12	1.77	0.33	Meat
100	2.62	7.15	18.66	1.29	1.50	0.72	0.19	2.86	0.01	0.01	0.31	0.00	Bovine Meat
242	6.33	17.30	54.83	2.51	4.98	1.38	0.38	0.00	0.12	0.03	0.66	0.00	Pig Meat
91	2.38	6.50	8.19	1.34	0.31	0.26	0.00	2.60	0.01	0.01	0.32	0.00	Poultry Meat
91	2.39	6.53	9.21	0.98	0.53	0.98	0.36	241.15	0.01	0.07	0.46	0.33	Edible Viscera
6	0.16	0.43	0.60	0.09	0.03	0.03	0.01	0.71	0.00	0.00	0.02	0.00	Meat, other
224	5.85	15.99	25.59	2.03	1.94	10.70	0.43	146.32	0.02	0.05	0.02	0.00	Eggs
412	10.78	29.46	22.75	1.25	1.04	42.32	0.11	17.00	0.10	0.06	0.08	0.77	Milk
321	8.40	22.94	14.00	0.83	0.69	28.22	0.02	14.45	0.09	0.04	0.02	0.23	Milk
7	0.17	0.47	2.29	0.12	0.12	4.18	0.00	2.38	0.00	0.00	0.00	0.01	Whole Milk Powder
3	0.08	0.21	0.76	0.07	0.00	2.56	0.00	0.01	0.00	0.00	0.00	0.01	Skim Milk Powder
16	0.42	1.15	5.43	0.22	0.22	7.11	0.08	0.00	0.01	0.01	0.05	0.52	Modified Milk Powder
1	0.03	0.08	0.27	0.01	0.01	0.25	0.00	0.15	0.00	0.00	0.00	0.00	Condensed Milk
862	22.51	61.49	60.70	10.67	1.82	44.25	1.38	62.08	0.07	0.08	2.64	0.31	Fishes and Shellfishes
723	18.89	51.60	53.68	9.34	1.71	36.88	0.96	48.31	0.05	0.06	2.30	0.16	Fishes
139	3.62	9.89	7.02	1.33	0.11	7.37	0.42	13.77	0.02	0.02	0.34	0.15	Shellfishes
170	4.46	12.18	2.38	0.30	0.04	32.46	0.40	207.41	0.00	0.02	0.16	0.05	Seaweeds
193	5.04	13.77	123.35	0.01	13.76	0.14	0.01	14.30	0.00	0.00	0.00	0.00	Oils and Fats
150	3.92	10.72	96.43	0.00	10.71	0.00	0.00	0.00	0.00	0.00	0.00	0.00	Vegetable Oils
43	1.12	3.05	26.92	0.01	3.05	0.14	0.01	14.30	0.00	0.00	0.00	0.00	Animal Fats
2,700	70.67	193.10											Alcoholic Beverages
			2,484.89	73.61	36.62	511.21	12.61	3,036.64	1.92	1.03	23.37	125.07	Grand Total

3.11. 1981年度 食品需給表

인구: 38,723천명

食品名 Products	生産 Production	輸入 Import	移入 Carry-In	總供給量 Total Supply	移越 Carry-Over	輸出 Export	飼料 Feed	種子 Seed	減耗 Loss	加工用 Food Manufacture 食用 Food	加工用 Food Manufacture 非食用 NonFood	純食用 總量 Total	廢棄率 Refuse
	1,000톤												%
1 穀類	4,639	6,695	2,133	13,467	2,407		2,047	83	677	350	151	7,752	
쌀	3,550	2,245	1,066	6,861	1,495			44	195	18		5,109	0
보리	859		730	1,589	545		48	34	407	56		499	0
밀	57	2,095	142	2,294	196		7	3	25	250	82	1,731	23
옥수수	154	2,355	195	2,704	171		1,990	1	49	26	69	398	0
其他	19			19			2	1	1			15	0
2 薯類	1,671			1,671			148	99	502	285	13	624	
감자	568			568				62	216			290	6
고구마	1,103			1,103			148	37	286	285	13	333	10
3 雪糖類	701		2	703	12	330			4	21		336	0
4 豆類	279	538	46	863	63		394	13	13			380	
大豆	216	529	44	789	62		388	10	10			319	0
팥	29	8	2	39			3	1	1			33	0
其他	34	1		35	1		3	2	2			27	
5 堅果類	65	0		65		17		0	1			48	
6 種實類	49	14	8	71	9		0	1	1	41	7	13	0
참깨	12	14	8	34	9			0	0	15		10	
其他	37			37			0	1	1	25	7	3	
7 菜蔬類	7,577	6		7,583		36		52	2,133			5,362	
8 果實類	1,026			1,026		9			103	3		912	
9 肉類	433	26	4	463	5	0						457	0
쇠고기	69	25	4	98	5							92	
돼지고기	209		1	210								210	
닭고기	91		0	91	1							91	
副産物	57			57								57	
其他	6	1		7		0						7	
10 鷄卵類	255			255				10				245	
11 牛乳類												558	0
牛乳	513			513						172		341	
全脂粉乳	7		5	12	1							11	
脫脂粉乳	2		1	4	0							3	
調製粉乳	16		1	17	1							16	
煉乳	2		1	3	1							2	
12 魚貝類	2,365	48		2,413		584			91			1,738	
魚類	1,722	46		1,768		316			73			1,379	
貝類	643	2		645		267			19			359	
13 海藻類	444	0		445		145			15			284	0
14 油脂類	107	127	10	245	12				2			231	0
植物性	103	67	8	179	9				2			169	
動物性	4	60	2	66	4							63	
15 酒類	2,715		16	2,732	12	5			13			2,702	0
合計													

주 : 단수가 일치하지 않는 것은 반올림 때문임. 주류의 단위는 천㎘, ℓ, ㎖임.

Food balance Sheet, 1981

In 38,723 thousand persons

供給量Net Food Supply			1人 1日當 營養供給量 Nutrient Supply(per capita per day)										Products
總 量 Total	1人 1年當 Per capita per year	1人 1日當 Per capita per day	에너지 Energy	蛋白質 Protein	脂肪質 Fat	無機質 Minerals		비 타 민 Vitamins					
						Ca Calcium	FeIron	A	B_1	B_2	Niacin	C	
1,000ton	kg	g	kcal	g	g	mg	mg	I.U.	mg	mg	mg	mg	
7,354	189.92	520.32	1,783.13	38.25	4.37	124.74	4.61	126.73	0.72	0.29	8.77	0.00	Cereals
5,109	131.94	361.49	1,229.06	23.50	1.45	86.76	1.45	0.00	0.36	0.18	5.42	0.00	Rice
499	12.87	35.27	118.50	3.67	0.67	14.81	1.30	0.00	0.09	0.03	1.41	0.00	Barley
1,333	34.42	94.31	333.86	8.39	1.04	18.86	1.04	0.00	0.19	0.05	1.32	0.00	Wheat
398	10.28	28.16	98.29	2.56	1.18	3.94	0.79	126.73	0.08	0.03	0.59	0.00	Maize
15	0.40	1.09	3.43	0.12	0.03	0.36	0.04	0.00	0.00	0.00	0.02	0.00	Cereals, other
573	14.80	40.55	42.35	0.70	0.16	6.91	0.29	38.63	0.06	0.06	0.22	7.14	Starchy Roots
273	7.05	19.32	13.91	0.46	0.10	0.97	0.12	0.00	0.03	0.05	0.10	2.90	Potatoes
300	7.75	21.23	28.44	0.23	0.06	5.94	0.17	38.63	0.03	0.01	0.13	4.25	Sweet Potatoes
336	8.67	23.74	94.48	0.00	0.00	0.70	0.05	0.00	0.00	0.00	0.00	0.02	Sweeteners
379	9.80	26.84	106.58	9.20	4.19	39.25	1.78	3.27	0.15	0.05	0.90	0.06	Pulses
319	8.25	22.59	91.27	8.27	3.84	34.57	1.58	1.58	0.01	0.04	0.70	0.00	Soybeans
33	0.86	2.36	7.49	0.51	0.01	2.93	0.12	0.24	0.01	0.00	0.04	0.00	Red Beans
27	0.69	1.89	7.82	0.43	0.34	1.76	0.08	1.45	0.01	0.00	0.15	0.06	Pulses, other
30	0.76	2.09	3.49	0.08	0.03	0.72	0.05	1.51	0.01	0.00	0.02	0.57	Tree Nuts
13	0.33	0.91	5.20	0.17	0.42	6.65	0.14	0.00	0.00	0.00	0.04	0.00	Oil Crops
10	0.26	0.71	4.23	0.14	0.36	4.49	0.11	0.00	0.00	0.00	0.03	0.00	Sesame
3	0.07	0.20	0.97	0.04	0.06	2.17	0.03	0.00	0.00	0.00	0.01	0.00	Oil Crops, other
4,801	123.97	339.65	109.91	5.87	1.47	196.55	2.14	1,790.53	0.23	0.39	4.37	104.28	Vegetables
757	19.54	53.52	27.39	0.40	0.21	5.97	0.38	229.94	0.05	0.09	0.65	5.59	Fruit
457	11.81	32.35	78.70	5.36	6.33	2.75	0.74	155.01	0.13	0.09	1.47	0.20	Meat
93	2.41	6.59	17.21	1.19	1.38	0.66	0.18	2.64	0.01	0.01	0.28	0.00	Bovine Meat
210	5.42	14.84	47.06	2.15	4.28	1.19	0.33	0.00	0.11	0.03	0.56	0.00	Pig Meat
91	2.34	6.41	8.08	1.33	0.31	0.26	0.00	2.56	0.01	0.01	0.32	0.00	Poultry Meat
57	1.47	4.04	5.69	0.61	0.33	0.61	0.22	149.05	0.01	0.04	0.29	0.20	Edible Viscera
7	0.17	0.46	0.67	0.09	0.03	0.05	0.01	0.76	0.00	0.00	0.02	0.00	Meat, other
211	5.45	14.93	23.91	1.90	1.81	9.99	0.40	136.41	0.01	0.04	0.01	0.00	Eggs
558	14.40	39.46	26.02	1.25	1.23	62.57	0.54	64.56	0.08	0.05	0.39	0.58	Milk
341	8.81	24.15	15.21	0.72	0.77	44.92	0.43	28.98	0.07	0.02	0.31	0.00	Milk
11	0.29	0.79	3.99	0.21	0.21	7.15	0.00	6.76	0.00	0.01	0.01	0.06	Whole Milk Powder
3	0.08	0.22	0.78	0.08	0.00	2.81	0.02	0.60	0.01	0.00	0.01	0.00	Skim Milk Powder
16	0.42	1.16	5.47	0.22	0.22	7.17	0.08	27.89	0.01	0.01	0.05	0.52	Modified Milk Powder
2	0.06	0.17	0.57	0.01	0.01	0.53	0.00	0.34	0.00	0.00	0.00	0.01	Condensed Milk
1,005	25.91	70.97	79.74	13.14	2.64	87.14	2.43	41.24	0.08	0.10	2.88	0.17	Fishes and Shellfishes
865	22.31	61.12	72.61	11.80	2.53	80.29	2.01	32.45	0.06	0.08	2.55	0.04	Fishes
140	3.60	9.85	7.13	1.34	0.11	6.85	0.42	8.79	0.02	0.02	0.33	0.13	Shellfishes
284	7.34	20.12	4.01	0.54	0.03	64.84	0.74	505.14	0.00	0.04	0.32	0.06	Seaweeds
231	5.97	16.36	146.33	0.01	16.34	0.22	0.01	22.47	0.00	0.00	0.00	0.00	Oils and Fats
165	4.35	11.92	107.18	0.00	11.91	0.00	0.00	0.00	0.00	0.00	0.00	0.00	Vegetable Oils
63	1.62	4.44	39.15	0.01	4.43	0.22	0.01	22.47	0.00	0.00	0.00	0.00	Animal Fats
2,702	69.78	191.17											Alcoholic Beverages
			2,531.24	76.86	39.21	609.01	14.29	3,185.45	1.53	1.20	20.04	118.68	Grand Total

3.11. 1982年度 食品需給表

인구: 39,331천명

食品名 Products	生産 Production	輸入 Import	移入 Carry-In	總供給量 Total Supply	移越 Carry-Over	輸出 Export	飼料 Feed	種子 Seed	減耗 Loss	加工用 Food Manufacture 食用 Food	加工用 Food Manufacture 非食用 NonFood	純食用 總量 Total	廢棄率 Refuse
	1,000톤												%
1 穀類	6,046	5,404	2,407	13,857	2,363		2,677	86	462	397	119	7,753	
쌀	5,063	269	1,495	6,827	1,370			44	223	49		5,141	0
보리	749		545	1,294	475		55	37	162	57		508	0
밀	66	1,940	196	2,202	252		6	3	28	265	65	1,583	23
옥수수	145	2,814	171	3,130	200		2,301	1	47	26	54	501	0
其他	23			404	66		315	1	2			20	0
2 薯類	1,649	381		1,649			165	88	414	290	12	680	
감자	540			540				54	191			295	6
고구마	1,109			1,109			165	34	222	290	12	385	10
3 雪糖類	654		14	668	29	246			4	15		374	0
4 豆類	328	542	63	932	64		438	14	21			395	
大豆	257	536	62	855	63		431	10	16			335	0
팥	34	6		40	1		3	2	2			31	0
其他	37			38			4	2	3			29	
5 堅果類	70	0		70		15		0	1			53	
6 種實類	57	7	9	72	2	0	0	1	1	36		31	
참깨	18	7	9	33	2			0	0	12		18	0
其他	40			40			0	1	1	23		14	0
7 菜蔬類	8,000	17		8,017		25		40	2,189			5,763	
8 果實類	1,194			1,194		10			119	11		1,054	
9 肉類	464	42	5	510	1	2						508	0
쇠고기	61	42	5	108	1							107	
돼지고기	238			238								238	
닭고기	99		0	99								99	
副産物	60			60								60	
其他	7			7		2						5	
10 鷄卵類	260			260				10				249	
11 牛乳類												593	0
牛乳	576			576						192		384	
全脂粉乳	9		1	10	1							9	
脫脂粉乳	3		0	3	0							3	
調製粉乳	18		1	19	1							17	
煉乳	1		1	2	0							2	
12 魚貝類	2,281	53		2,334		514			91			1,729	
魚類	1,639	43		1,681		279			70			1,332	
貝類	643	10		652		235			21			397	
13 海藻類	361			361		146			11			204	0
14 油脂類	100	185	12	298	14				2			282	0
植物性	99	118	9	226	10				2			214	
動物性	1	67	4	72	4							68	
15 酒類	2,690		12	2,701	20	21			11			2,650	0
合計													

주 : 단수가 일치하지 않는 것은 반올림 때문임. 주류의 단위는 천㎘, ℓ, ㎖임.

Food balance Sheet, 1982

In 39,331 thousand persons

供給量Net Food Supply			1人 1日當 營養供給量 Nutrient Supply(per capita per day)										Products
總 量 Total	1人 1年當 Per capita per year	1人 1日當 Per capita per day	에너지 Energy	蛋白質 Protein	脂肪質 Fat	無機質 Minerals		비 타 민 Vitamins					
						Ca Calcium	FeIron	A	B_1	B_2	Niacin	C	
1,000ton	kg	g	kcal	g	g	mg	mg	I.U.	mg	mg	mg	mg	
7,387	187.82	514.57	1,763.00	37.83	4.55	123.04	4.69	157.15	0.72	0.29	8.75	0.00	Cereals
5,141	130.72	358.15	1,217.70	23.28	1.43	85.96	1.43	0.00	0.36	0.18	5.37	0.00	Rice
508	12.91	35.37	118.85	3.68	0.67	14.86	1.31	0.00	0.09	0.03	1.41	0.00	Barley
1,219	30.99	84.90	300.54	7.56	0.93	16.98	0.93	0.00	0.17	0.04	1.19	0.00	Wheat
501	12.75	34.92	121.88	3.18	1.47	4.89	0.98	157.15	0.10	0.04	0.73	0.00	Maize
18	0.45	1.23	4.02	0.14	0.04	0.35	0.03	0.00	0.01	0.00	0.05	0.00	Cereals, other
624	15.87	43.48	46.28	0.73	0.17	7.73	0.31	43.97	0.06	0.06	0.24	7.73	Starchy Roots
277	7.05	19.32	13.91	0.46	0.10	0.97	0.12	0.00	0.03	0.05	0.10	2.90	Potatoes
347	8.82	24.16	32.38	0.27	0.07	6.77	0.19	43.97	0.03	0.01	0.14	4.83	Sweet Potatoes
374	9.52	26.09	103.99	0.00	0.00	0.78	0.05	0.00	0.00	0.00	0.00	0.02	Sweeteners
392	9.98	27.33	108.06	9.41	4.20	40.26	1.83	3.54	0.15	0.05	0.87	0.04	Pulses
335	8.51	23.33	94.24	8.54	3.97	35.69	1.63	1.63	0.13	0.04	0.72	0.00	Soybeans
31	0.80	2.18	6.91	0.47	0.01	2.70	0.11	0.22	0.01	0.00	0.04	0.00	Red Beans
26	0.67	1.82	6.91	0.41	0.22	1.87	0.08	1.69	0.01	0.00	0.11	0.04	Pulses, other
33	0.84	2.31	3.92	0.09	0.04	0.80	0.05	1.66	0.01	0.01	0.02	0.62	Tree Nuts
31	0.80	2.18	11.98	0.41	0.89	18.23	0.34	0.00	0.01	0.00	0.08	0.00	Oil Crops
18	0.45	1.22	7.28	0.24	0.62	7.72	0.20	0.00	0.01	0.00	0.06	0.00	Sesame
14	0.35	0.96	4.70	0.18	0.27	10.52	0.14	0.00	0.00	0.00	0.03	0.00	Oil Crops, other
5,128	130.39	357.24	121.25	6.23	1.51	200.99	2.33	2,092.50	0.23	0.41	4.33	104.32	Vegetables
879	22.34	61.20	31.56	0.46	0.24	7.43	0.40	418.44	0.07	0.12	0.76	7.07	Fruit
508	12.91	35.37	88.24	5.85	7.18	5.70	0.81	154.04	0.15	0.08	2.24	0.04	Meat
107	2.71	7.42	19.36	1.34	1.56	0.74	0.20	2.97	0.01	0.01	0.32	0.00	Bovine Meat
238	6.04	16.55	52.45	2.40	4.76	1.32	0.36	0.00	0.12	0.03	0.63	0.00	Pig Meat
99	2.52	6.91	8.71	1.43	0.33	0.28	0.00	2.76	0.01	0.01	0.35	0.00	Poultry Meat
60	1.52	4.16	7.24	0.62	0.50	3.33	0.24	147.81	0.02	0.03	0.93	0.04	Edible Viscera
5	0.12	0.34	0.48	0.07	0.02	0.04	0.01	0.50	0.00	0.00	0.01	0.00	Meat, other
214	5.45	14.93	23.91	1.90	1.81	9.99	0.40	136.56	0.01	0.04	0.01	0.00	Eggs
593	15.08	41.32	26.74	1.28	1.26	65.74	0.59	67.20	0.09	0.05	0.42	0.59	Milk
384	9.81	26.88	16.86	0.80	0.86	49.77	0.48	32.11	0.07	0.03	0.35	0.00	Milk
9	0.22	0.61	3.05	0.16	0.16	5.47	0.00	5.17	0.00	0.01	0.01	0.04	Whole Milk Powder
3	0.08	0.21	0.74	0.07	0.00	2.67	0.02	0.57	0.00	0.00	0.01	0.00	Skim Milk Powder
17	0.44	1.21	5.72	0.23	0.23	7.49	0.08	29.14	0.01	0.01	0.05	0.55	Modified Milk Powder
2	0.04	0.11	0.37	0.01	0.01	0.35	0.00	0.22	0.00	0.00	0.00	0.00	Condensed Milk
1,036	26.36	72.23	80.51	13.68	2.54	85.70	2.50	36.40	0.08	0.10	3.50	0.24	Fishes and Shellfishes
837	21.29	58.34	70.32	11.60	2.41	77.49	2.05	30.83	0.06	0.08	3.00	0.07	Fishes
199	5.07	13.89	10.19	2.08	0.13	8.21	0.45	5.57	0.02	0.02	0.50	0.17	Shellfishes
204	5.19	14.22	2.53	0.40	0.01	39.36	0.57	421.53	0.00	0.03	0.21	0.06	Seaweeds
282	7.16	19.63	175.58	0.01	19.60	0.27	0.02	27.01	0.00	0.00	0.00	0.00	Oils and Fats
214	5.43	14.88	133.86	0.00	14.87	0.00	0.00	0.00	0.00	0.00	0.00	0.00	Vegetable Oils
68	1.73	4.75	41.72	0.01	4.73	0.27	0.02	27.01	0.00	0.00	0.00	0.00	Animal Fats
2,650	67.36	184.56											Alcoholic Beverages
			2,587.54	78.28	44.01	606.01	14.89	3,560.02	1.60	1.24	21.44	120.72	Grand Total

3.11. 1983年度 食品需給表

인구: 39,951천명

食品名 Products	生産 Production	輸入 Import	移入 Carry-In	總供給量 Total Supply	移越 Carry-Over	輸出 Export	飼料 Feed	種子 Seed	減耗 Loss	加工用 Food Manufacture 食用 Food	加工用 Food Manufacture 非食用 NonFood	純食用 總量 Total	廢棄率 Refuse
	1,000톤												%
1 穀類	6,252	6,512	2,364	15,128	2,690		3,811	86	325	361	175	7,680	
쌀	5,175	216	1,423	6,814	1,517			45	141	25		5,086	
보리	815		489	1,304	624		64	34	125	62		395	
밀	112	1,861	252	2,225	304		5	4	6	242	85	1,579	23
옥수수	117	4,167	200	4,484	205		3,507	1	51	32	90	598	
其他	33	268		301	40		235	2	2			22	
2 薯類	1,322			1,322			132	96	264	216		614	
감자	479			479				35	152			292	6
고구마	843			843			132	61	112	216		322	10
3 雪糖類	785		28	813	23	331			5	20		434	
4 豆類	307	731	65	1,103	115		556	13	22			397	
大豆	233	724	63	1,020	113		552	10	16			329	
팥	40	7	2	49	2			2	3			42	
其他	34			34			4	1	3			26	
5 堅果類	76	1		77		23			1			53	
6 種實類	72	10	2	84				2	2	45		35	
참깨	35	10	2	47				1	1	24		21	
其他	37			37				1	1	21		14	
7 菜蔬類	7,048	11		7,059		45		77	1,978			4,959	
8 果實類	1,400			1,400		7			140	7		1,246	
9 肉類	559	50	1	610	2	1						607	
쇠고기	66	50	1	11	2							115	
돼지고기	295			295								295	
닭고기	120			120								120	
副産物	71			71								71	16
其他	7			7		1						6	
10 鷄卵類	286			286				12				273	14
11 牛乳類												715	
牛乳	712			712						144		568	
全脂粉乳	5	1	1	7								7	
脫脂粉乳	3			3								3	
調製粉乳	19		1	20	1							19	
煉乳	1			1								1	
12 魚貝類	2,412	66		2,478		482			100			1,896	
魚類	1,746	57		1,803		278			76			1,449	
貝類	666	9		675		204			24			447	
13 海藻類	391			391		114			14			263	
14 油脂類	137	173	14	324	16				3			305	
植物性	135	125	10	270	11				3			256	
動物性	2	48	4	54	5							49	
15 酒類	2,347		24	2,371	20	6			8			2,337	
合計													

주 : 단수가 일치하지 않는 것은 반올림 때문임. 주류의 단위는 천kℓ, ℓ, mℓ임.

Food balance Sheet, 1983

In 39,951 thousand persons

供給量Net Food Supply			1人 1日當 營養供給量 Nutrient Supply(per capita per day)										Products
總 量 Total	1人 1年當 Per capita per year	1人 1日當 Per capita per day	에너지 Energy	蛋白質 Protein	脂肪質 Fat	無機質 Minerals		비 타 민 Vitamins					
						Ca Calcium	FeIron	A	B_1	B_2	Niacin	C	
1,000ton	kg	g	kcal	g	g	mg	mg	I.U	mg	mg	mg	mg	
7,311	183.03	501.47	1,776.02	40.85	6.16	49.36	15.54	193.59	0.85	0.39	7.70	0.00	Cereals
5,086	127.31	348.80	1,238.24	25.11	3.14	17.44	12.56	0.00	0.49	0.28	5.23	0.00	Rice
395	9.90	27.12	99.26	2.82	0.52	11.20	0.92	0.00	0.06	0.02	1.03	0.00	Barley
1,216	30.44	83.41	291.92	8.84	0.92	10.09	1.17	0.00	0.16	0.04	0.83	0.00	Wheat
598	14.97	41.01	143.14	3.94	1.56	10.25	0.86	193.59	0.14	0.05	0.57	0.00	Maize
16	0.41	1.13	3.46	0.14	0.02	0.39	0.03	0.00	0.00	0.00	0.02	0.00	Cereals, other
565	14.13	38.72	35.43	0.48	0.14	4.94	0.44	101.90	0.05	0.02	0.29	6.77	Starchy Roots
275	6.88	18.86	15.46	0.28	0.04	0.57	0.30	0.00	0.03	0.01	0.23	3.39	Potatoes
290	7.25	19.86	20.06	0.20	0.10	4.37	0.14	101.90	0.02	0.01	0.06	3.38	Sweet Potatoes
434	10.87	29.78	114.72	0.00	0.00	0.87	0.06	0.00	0.00	0.00	0.00	0.00	Sweeteners
393	9.87	27.05	106.73	9.24	4.12	39.81	1.79	1.88	0.15	0.05	0.87	0.04	Pulses
329	8.24	22.59	91.25	8.27	3.84	34.56	1.58	0.68	0.12	0.04	0.70	0.00	Soybeans
42	1.07	2.93	9.07	0.63	0.02	3.63	0.15	0.00	0.02	0.00	0.05	0.00	Red Beans
26	0.56	1.53	6.41	0.34	0.26	1.62	0.05	1.21	0.01	0.00	0.12	0.04	Pulses, other
33	0.82	2.24	3.81	0.09	0.05	0.77	0.05	1.58	0.01	0.00	0.02	0.59	Tree Nuts
35	0.90	2.46	11.42	0.40	1.03	11.25	0.29	0.00	0.01	0.00	0.11	0.00	Oil Crops
21	0.54	1.48	8.18	0.29	0.75	9.34	0.24	0.00	0.01	0.00	0.07	0.00	Sesame
14	0.36	0.98	3.24	0.11	0.27	1.91	0.05	0.00	0.00	0.00	0.04	0.00	Oil Crops, other
4,397	110.05	301.50	97.71	5.30	1.79	164.41	1.86	2,085.72	0.20	0.33	2.79	96.02	Vegetables
1,055	26.41	72.36	31.93	0.67	0.25	5.60	0.64	266.65	0.05	0.04	0.21	8.15	Fruit
597	14.94	40.92	88.79	7.26	6.38	5.73	0.86	40.35	0.17	0.10	2.54	0.06	Meat
115	2.89	7.92	10.38	1.81	0.29	1.50	0.38	1.19	0.01	0.05	1.29	0.00	Bovine Meat
295	7.38	20.22	57.24	3.11	4.85	0.40	0.34	1.01	0.15	0.03	0.40	0.00	Pig Meat
120	3.00	8.22	10.85	1.70	0.39	0.33	0.00	3.29	0.01	0.01	0.41	0.00	Poultry Meat
60	1.50	4.11	9.33	0.55	0.77	3.44	0.13	32.84	0.01	0.01	0.42	0.05	Edible Viscera
6	0.16	0.45	1.01	0.09	0.06	0.05	0.00	2.02	0.00	0.00	0.02	0.00	Meat, other
235	5.89	16.13	26.63	2.05	1.95	10.79	0.44	147.30	0.02	0.05	0.02	0.00	Eggs
715	18.24	49.97	32.14	1.59	1.63	54.32	0.15	81.92	0.03	0.08	0.11	0.09	Milk
568	14.23	38.97	22.60	1.13	1.25	38.97	0.04	45.99	0.01	0.06	0.04	0.00	Milk
7	0.18	0.48	2.40	0.13	0.13	4.31	0.00	4.07	0.00	0.01	0.01	0.03	Whole Milk Powder
3	0.08	0.22	0.78	0.08	0.00	2.81	0.02	0.60	0.01	0.00	0.01	0.00	Skim Milk Powder
19	0.47	1.30	6.10	0.25	0.25	8.00	0.09	31.10	0.01	0.01	0.05	0.06	Modified Milk Powder
1	0.03	0.08	0.26	0.01	0.01	0.24	0.00	0.15	0.00	0.00	0.00	0.00	Condensed Milk
1,259	31.49	86.28	103.33	18.18	2.61	64.41	4.94	62.80	0.13	0.12	3.79	0.17	Fishes and Shellfishes
967	24.19	66.28	88.42	15.71	2.35	55.23	4.13	39.29	0.08	0.08	3.23	0.13	Fishes
292	7.30	20.00	14.91	2.47	0.26	9.18	0.81	23.51	0.05	0.04	0.56	0.04	Shellfishes
263	6.59	18.04	5.44	0.53	0.04	15.09	0.45	154.11	0.01	0.02	0.04	0.12	Seaweeds
305	7.63	20.92	188.19	0.01	20.91	0.18	0.01	18.13	0.00	0.00	0.00	0.00	Oils and Fats
256	6.40	17.54	157.81	0.00	17.54	0.00	0.00	0.00	0.00	0.00	0.00	0.00	Vegetable Oils
49	1.23	3.38	30.38	0.01	3.37	0.18	0.01	18.13	0.00	0.00	0.00	0.00	Animal Fats
2,337	58.51	160.30											Alcoholic Beverages
			2,622.38	86.63	47.05	427.50	27.53	3,155.92	1.68	1.21	18.49	112.01	Grand Total

3.11. 1984年度 食品需給表

인구: 40,578천명

食品名 Products	生産 Production	輸入 Import	移入 Carry-In	總供給量 Total Supply	移越 Carry-Over	輸出 Export	飼料 Feed	種子 Seed	減耗 Loss	加工用 Food Manufacture 食用 Food	加工用 Food Manufacture 非食用 NonFood	純食用 總量 Total	廢棄率 Refuse
	1,000톤												%
1 穀類	6,343	6,430	2,757	15,530	2,417	135	4,034	82	273	584	197	7,808	
쌀	5,404		1,518	6,922	1,262	135		44	162	43		5,276	
보리	804		608	1,412	587		204	36	64	177		344	
밀	17	2,648	304	2,969	245		702	1	19	279	82	1,641	23
옥수수	101	3,223	256	3,580	275		2,569	1	25	79	115	516	
其他	17	559	71	647	48		559		3	6		31	
2 薯類	1,481			1,481			148	67	230	323	104	609	
감자	469			469				39	62		104	264	6
고구마	1,012			1,012			148	28	168	323		345	10
3 雪糖類	765		22	787	34	240			5	19		489	
4 豆類	291	718	129	1,138	110			13	21	582		412	
大豆	227	694	127	1,048	108			10	16	582		332	
팥	30	17	2	49	2			1	2			44	
其他	34	7		41				2	3			36	
5 堅果類	70			70		28			1			41	
6 種實類	71	8	2	81			1	2	1	52		25	
참깨	43	8	2	53				1	1	34		17	
其他	28			28			1	1		18		8	
7 菜蔬類	7,277	52		7,329		19		67	2,571			4,672	
8 果實類	1,229			1,229		2			123	5		1,099	
9 肉類	647	24	1	672	10	1						661	
쇠고기	91	24	1	116	9							107	
돼지고기	341			341	1							240	
닭고기	118			118								118	
副産物	89			89								89	16
其他	8			8		1						7	
10 鷄卵類	285			285				12				273	14
11 牛乳類												788	
牛乳	841	24	8	873	39					252		581	
全脂粉乳	12	2		13	3							10	
脫脂粉乳	6	1		7	1							6	
調製粉乳	18			19	1							18	
煉乳	2		1	2								2	
12 魚貝類	2,538	82		2,620		611			100			1,908	
魚類	1,851	69		1,920		374			77			1,469	
貝類	686	13		699		237			23			439	
13 海藻類	432	2		434		152			14			267	
14 油脂類	42	304	16	362	17				3			342	
植物性	32	230	11	273	12				3			258	
動物性	10	74	5	89	5							84	
15 酒類	2,477		20	2,497	18	2			7			2,470	
合計													

주 : 단수가 일치하지 않는 것은 반올림 때문임. 주류의 단위는 천㎘, ℓ, ㎖임.

Food balance Sheet, 1984

In 40,578 thousand persons

供給量Net Food Supply			1人 1日當 營養供給量 Nutrient Supply(per capita per day)										Products
總 量 Total	1人 1年當 Per capita per year	1人 1日當 Per capita per day	에너지 Energy	蛋白質 Protein	脂肪質 Fat	無機質 Minerals		비 타 민 Vitamins					
						Ca Calcium	FeIron	A	B_1	B_2	Niacin	C	
1,000ton	kg	g	kcal	g	g	mg	mg	I.U.	mg	mg	mg	mg	
7,429	183.07	501.55	1,776.20	40.66	5.99	46.76	15.60	164.44	0.84	0.39	7.66	0.00	Cereals
5,276	130.02	356.22	1,264.59	25.65	3.21	17.81	12.82	0.00	0.50	0.28	5.34	0.00	Rice
344	8.48	23.23	85.01	2.42	0.44	9.59	0.79	0.00	0.05	0.02	0.88	0.00	Barley
1,264	31.14	85.31	298.59	9.04	0.94	10.32	1.19	0.00	0.16	0.04	0.85	0.00	Wheat
516	12.72	34.84	121.58	3.34	1.32	8.71	0.73	164.44	0.11	0.04	0.49	0.00	Maize
29	0.72	1.96	6.41	0.21	0.08	0.32	0.05	0.00	0.00	0.00	0.10	0.00	Cereals, other
558	13.76	37.70	34.89	0.46	0.14	5.11	0.41	107.50	0.05	0.02	0.26	6.58	Starchy Roots
248	6.11	16.74	13.73	0.25	0.03	0.50	0.27	0.00	0.03	0.01	0.20	3.01	Potatoes
310	7.65	20.96	21.17	0.21	0.10	4.61	0.15	107.50	0.02	0.01	0.06	3.56	Sweet Potatoes
489	12.05	33.01	127.17	0.00	0.00	0.96	0.06	0.00	0.00	0.00	0.00	0.00	Sweeteners
406	10.01	27.43	108.59	9.30	4.22	39.95	1.81	2.22	0.15	0.05	0.92	0.07	Pulses
332	8.18	22.42	90.56	8.20	3.81	34.30	1.57	0.67	0.12	0.04	0.69	0.00	Soybeans
44	1.07	2.94	9.10	0.63	0.02	3.64	0.15	0.00	0.02	0.00	0.05	0.00	Red Beans
30	0.76	2.07	8.93	0.47	0.38	2.01	0.08	1.54	0.01	0.00	0.18	0.07	Pulses, other
25	0.62	1.70	2.88	0.07	0.04	0.59	0.03	1.21	0.01	0.00	0.01	0.45	Tree Nuts
25	0.62	1.70	8.93	0.31	0.80	8.80	0.23	0.00	0.01	0.00	0.08	0.00	Oil Crops
17	0.42	1.16	6.41	0.23	0.59	7.32	0.19	0.00	0.01	0.00	0.05	0.00	Sesame
8	0.20	0.54	2.51	0.09	0.21	1.48	0.04	0.00	0.01	0.00	0.03	0.00	Oil Crops, other
4,164	102.61	281.12	76.76	4.53	1.20	158.02	1.78	1,859.05	0.17	0.29	2.83	87.96	Vegetables
934	26.41	63.09	27.89	0.59	0.22	4.73	0.57	209.12	0.05	0.03	0.18	6.64	Fruit
646	15.92	43.61	97.26	7.59	7.16	6.41	0.91	47.50	0.19	0.10	2.56	0.07	Meat
107	2.63	7.20	9.43	1.64	0.27	1.37	0.35	1.08	0.01	0.05	1.17	0.00	Bovine Meat
340	8.37	22.94	64.93	3.53	5.51	0.46	0.39	1.15	0.17	0.03	0.46	0.00	Pig Meat
118	2.91	7.96	10.51	1.65	0.38	0.32	0.00	3.18	0.01	0.01	0.40	0.00	Poultry Meat
75	1.84	5.05	11.46	0.68	0.94	4.22	0.16	40.33	0.01	0.01	0.51	0.06	Edible Viscera
7	0.17	0.46	0.94	0.08	0.06	0.05	0.00	1.76	0.00	0.00	0.03	0.00	Meat, other
235	5.79	15.87	26.19	2.02	1.92	10.61	0.43	145.11	0.02	0.05	0.02	0.00	Eggs
788	19.47	53.19	33.72	1.70	1.68	58.45	0.17	82.47	0.03	0.08	0.13	0.11	Milk
581	14.33	39.25	22.77	1.14	1.26	39.05	0.04	46.32	0.01	0.06	0.04	0.00	Milk
10	0.25	0.67	3.37	0.18	0.18	6.03	0.00	5.70	0.00	0.01	0.01	0.05	Whole Milk Powder
6	0.15	0.41	1.46	0.14	0.00	5.30	0.04	1.13	0.01	0.00	0.03	0.00	Skim Milk Powder
18	0.44	1.21	5.70	0.23	0.23	7.47	0.08	29.06	0.01	0.01	0.05	0.05	Modified Milk Powder
2	0.05	0.13	0.42	0.01	0.01	0.39	0.00	0.25	0.00	0.00	0.00	0.00	Condensed Milk
1,260	31.05	85.08	102.37	17.85	2.67	67.61	5.00	60.07	0.11	0.11	3.52	0.21	Fishes and Shellfishes
971	23.92	65.54	87.48	15.32	2.41	58.86	4.27	39.45	0.07	0.07	2.96	0.16	Fishes
289	7.13	19.54	14.89	2.53	0.26	8.75	0.73	20.62	0.04	0.04	0.56	0.05	Shellfishes
267	6.59	18.05	5.41	0.54	0.03	12.31	0.36	176.97	0.02	0.02	0.03	0.08	Seaweeds
342	8.43	23.10	207.85	0.02	23.09	0.30	0.02	30.26	0.00	0.00	0.00	0.00	Oils and Fats
258	6.37	17.45	157.01	0.00	17.45	0.00	0.00	0.00	0.00	0.00	0.00	0.00	Vegetable Oils
84	2.06	5.65	50.84	0.02	5.64	0.30	0.02	30.26	0.00	0.00	0.00	0.00	Animal Fats
2,470	60.87	166.77											Alcoholic Beverages
			2,636.09	85.63	49.16	420.61	27.38	2,885.91	1.64	1.16	18.22	102.17	Grand Total

3.11. 1985年度 食品需給表

인구: 41,056천명

食品名 Products	生産 Production	輸入 Import	移入 Carry-In	總供給量 Total Supply	移越 Carry-Over	輸出 Export	飼料 Feed	種子 Seed	減耗 Loss	加工用 Food Manufacture 食用 Food	加工用 Food Manufacture 非食用 NonFood	純食用 總量 Total	廢棄率 Refuse
	1,000톤												%
1 穀類	6,414	6,430	2,420	15,264	2,220		3,983	73	263	513	208	8,003	
쌀	5,682		1,247	6,929	1,432			45	170	25		5,257	
보리	571		587	1,158	259		260	25	46	222		346	
밀	11	2,996	249	3,256	274		932	1	19	238	88	1,705	23
옥수수	133	3,035	275	3,443	198		2,389	1	25	28	120	682	
其他	17	399	62	478	57		402	1	3			13	
2 薯類	1,467			1,467			147	71	147	326	127	528	
감자	572			572			57	46	57		14	276	6
고구마	895			895			90	25	90	326	113	252	10
3 雪糖類	833		27	860	21	333	25			471		480	
4 豆類	296	906	89	1,292	98			10	20	724		440	
大豆	254	885	87	1,226	96			8	18	724		380	
팥	25	19		47	2			1	1			42	
其他	17	2	2	19				1	1			18	
5 堅果類	76				76		24		1	2		50	
6 種實類	69	3		72				2		52		18	
참깨	42	3		45				1		31		13	
其他	27			27				1		21		5	
7 菜蔬類	7,106	30	1	7,137		86		58	2,520	90		4,580	
8 果實類	1,461			1,461		7			146	106		1,308	
9 肉類	689		9	698	6							692	
쇠고기	117		9	126	6							120	
돼지고기	345			345								345	
닭고기	126			126								126	
副産物	94			94								94	16
其他	7			7								7	
10 鷄卵類	311			311				13				298	14
11 牛乳類												944	
牛乳	1,006	2	39	1,047	57					239		752	
全脂粉乳	12		3	16	4	2	1					8	
脫脂粉乳	7		1	7	1							6	
調製粉乳	19		1	20	1							19	
煉乳	3		1	3	1							2	
12 魚貝類	2,670	90		2,760		700			167			1,893	
魚類	1,842	71		1,913		382			141			1,390	
貝類	828	19		847		318			26			503	
13 海藻類	447	1		448		166			14			268	
14 油脂類	59	324	17	400	19				2			379	
植物性	40	270	14	324	15				1			307	
動物性	19	54	3	76	4				1			72	
15 酒類	2,491		26	2,517	26	7			7			2,477	
合計													

Food balance Sheet, 1985

In 41,056 thousand persons

供給量Net Food Supply			1人 1日當 營養供給量 Nutrient Supply(per capita per day)										Products
總 量 Total	1人 1年當 Per capita per year	1人 1日當 Per capita per day	에너지 Energy	蛋白質 Protein	脂肪質 Fat	無機質 Minerals		비 타 민 Vitamins					
						Ca Calcium	FeIron	A	B_1	B_2	Niacin	C	
1,000ton	kg	g	kcal	g	g	mg	mg	I.U.	mg	mg	mg	mg	
7,610	185.37	507.86	1,797.05	41.41	6.32	49.30	15.62	214.93	0.86	0.39	7.68	0.00	Cereals
5,257	128.04	350.80	1,245.34	25.26	3.16	17.54	12.63	0.00	0.49	0.28	5.26	0.00	Rice
346	8.43	23.10	84.54	2.40	0.44	9.54	0.79	0.00	0.05	0.02	0.88	0.00	Barley
1,313	31.97	87.59	306.55	9.28	0.96	10.60	1.23	0.00	0.17	0.04	0.88	0.00	Wheat
682	16.62	45.54	158.92	4.37	1.73	11.38	0.96	214.93	0.15	0.05	0.64	0.00	Maize
13	0.31	0.85	2.69	0.10	0.02	0.23	0.02	0.00	0.00	0.00	0.03	0.00	Cereals, other
486	11.85	32.46	29.49	0.41	0.11	3.85	0.38	77.57	0.05	0.02	0.25	5.69	Starchy Roots
260	6.33	17.34	14.22	0.26	0.03	0.52	0.28	0.00	0.03	0.01	0.21	3.12	Potatoes
226	5.52	15.12	15.27	0.15	0.08	3.33	0.11	77.57	0.02	0.01	0.04	2.57	Sweet Potatoes
480	11.69	32.02	123.61	0.00	0.00	0.94	0.06	0.00	0.00	0.00	0.00	0.00	Sweeteners
440	10.72	29.36	115.05	10.14	4.34	43.73	1.98	2.21	0.16	0.05	0.86	0.00	Pulses
380	9.25	25.34	102.37	9.27	4.31	38.77	1.77	0.76	0.14	0.05	0.79	0.00	Soybeans
42	1.04	2.84	8.82	0.61	0.02	3.53	0.15	0.00	0.22	0.00	0.05	0.00	Red Beans
18	0.43	1.18	3.86	0.26	0.01	1.44	0.05	1.45	0.00	0.00	0.03	0.00	Pulses, other
32	0.78	2.12	3.55	0.08	0.04	0.73	0.04	1.51	0.01	0.00	0.02	0.57	Tree Nuts
18	0.45	1.24	6.55	0.23	0.59	6.57	0.17	0.00	0.01	0.00	0.06	0.00	Oil Crops
13	0.32	0.89	4.90	0.17	0.45	5.59	0.14	0.00	0.00	0.00	0.04	0.00	Sesame
5	0.13	0.35	1.65	0.06	0.14	0.97	0.03	0.00	0.00	0.00	0.02	0.00	Oil Crops, other
4,047	98.57	270.05	86.48	4.66	1.37	143.86	1.76	1,907.23	0.18	0.32	2.75	80.67	Vegetables
1,090	26.56	72.76	31.78	0.66	0.25	5.69	0.61	295.67	0.06	0.04	0.22	8.20	Fruit
677	16.49	45.19	99.68	7.91	7.28	6.75	0.95	48.45	0.20	0.11	2.74	0.07	Meat
120	2.93	8.03	10.52	1.83	0.30	1.53	0.39	1.20	0.01	0.05	1.31	0.00	Bovine Meat
345	8.41	23.03	65.17	3.55	5.53	0.46	0.39	1.15	0.17	0.03	0.46	0.00	Pig Meat
126	3.08	8.42	11.12	1.74	0.40	0.34	0.00	3.37	0.01	0.01	0.42	0.00	Poultry Meat
79	1.91	5.24	11.90	0.71	0.98	4.38	0.17	41.88	0.01	0.01	0.53	0.06	Edible Viscera
7	0.16	0.47	0.97	0.09	0.07	0.05	0.00	0.85	0.00	0.00	0.03	0.00	Meat, other
257	6.25	17.12	28.26	2.17	2.07	11.45	0.46	156.53	0.02	0.05	0.02	0.00	Eggs
944	23.09	63.02	39.68	1.99	2.01	68.45	0.18	95.27	0.03	0.10	0.14	0.10	Milk
752	18.31	50.15	29.09	1.45	1.60	50.15	0.05	59.18	0.02	0.08	0.05	0.00	Milk
8	0.20	0.54	2.72	0.14	0.15	4.87	0.00	4.61	0.00	0.01	0.01	0.04	Whole Milk Powder
6	0.15	0.40	1.44	0.14	0.00	5.20	0.04	1.11	0.01	0.00	0.03	0.00	Skim Milk Powder
19	0.46	1.25	5.90	0.24	0.24	7.72	0.09	30.05	0.01	0.01	0.05	0.06	Modified Milk Powder
2	0.06	0.16	0.54	0.01	0.01	0.50	0.00	0.32	0.00	0.00	0.00	0.00	Condensed Milk
1,259	30.68	84.04	92.28	16.44	2.19	59.49	4.18	59.47	0.11	0.10	3.21	0.20	Fishes and Shellfishes
929	22.63	61.99	75.39	13.60	1.90	49.69	3.33	35.66	0.06	0.06	2.58	0.15	Fishes
330	8.05	22.05	16.89	2.84	0.29	9.80	0.85	23.81	0.05	0.04	0.63	0.05	Shellfishes
268	6.52	17.87	5.23	0.48	0.02	11.98	0.46	166.23	0.01	0.02	0.04	0.05	Seaweeds
379	9.22	25.25	227.13	0.01	25.23	0.21	0.01	20.93	0.00	0.00	0.00	0.12	Oils and Fats
307	7.47	20.46	184.04	0.00	20.45	0.00	0.00	0.00	0.00	0.00	0.00	0.00	Vegetable Oils
72	1.75	4.79	43.09	0.01	4.78	0.21	0.01	20.93	0.00	0.00	0.00	0.00	Animal Fats
2,477	60.33	169.42											Alcoholic Beverages
			2,686.81	86.61	51.82	413.00	26.88	3,046.00	1.70	1.21	17.99	95.61	Grand Total

3.11. 1986年度 食品需給表

인구: 41,569천명

食品名 Products	生産 Production	輸入 Import	移入 Carry-In	總供給量 Total Supply	移越 Carry-Over	輸出 Export	飼料 Feed	種子 Seed	減耗 Loss	加工用 Food Manufacture 食用 Food	加工用 Food Manufacture 非食用 NonFood	純食用 總量 Total	廢棄率 Refuse
	1,000톤												%
1 穀類	6,231.3	7,469.0	2,182.5	15,882.8	2,128.1		4,361.1	66.0	492.0	484.1	222.3	8,129.3	
쌀	5,625.6		1,427.7	7,053.6	1,251.4			44.5	405.2	25.2		5,327.3	
보리	452.6		262.8	715.4	162.7		20.0	20.0	36.2	185.9		290.5	
밀	4.5	3,443.0	268.0	3,715.5	401.0		1,276.0	0.2	20.3	240.0	77.0	1,701.0	23
옥수수	131.8	3,697.0	198.0	4,026.8	278.0		2,743.0	0.7	29.0	33.0	145.3	797.8	
其他	16.6	329.0	26.0	371.6	35.0		322.0	0.5	1.2			12.7	
2 薯類	1,356.2			1,356.2			135.6	67.2	135.6	247.0	90.7	680.1	
감자	569.3			569.3			56.9	42.1	56.9		4.2	409.1	6
고구마	786.9			786.9			78.7	25.1	78.7	247.0	86.5	270.9	10
3 雪糖類	835.8		21.4	857.2	47.0	272.0				0.4		538.1	
4 豆類	295.0	969.0	97.9	1,361.9	31.4				23.2			437.2	
大豆	233.9	944.0	96.0	1,273.9	28.0			6.7	18.0	860.0		361.2	
팥	24.2	20.0	1.6	45.9	29			1.2	2.0			39.7	
其他	36.9	5.0	0.3	42.1	0.5			2.1	3.2			36.3	
5 堅果類	62.1	0.1		62.3		30.1		0.2	1.1	5.0		30.9	
6 種實類	73.4	2.0		75.4				1.4	1.6	52.8		19.6	
참깨	48.2	2.0		50.2				1.0	0.7	32.2		13.3	
其他	25.2			25.2				0.4	0.9	17.7		6.3	
7 菜蔬類	8,514.0	1.8		8,515.8		35.5		84.0	3,017.5	92.9		5,378.8	
8 果實類	1,474.2			1,474.2		13.8			146.0	93.0	9.3	1,305.1	
9 肉類	801.5		5.6	807.0	8.8	1.1				17.2	63.1	734.0	
쇠고기	151.2		5.6	156.7	8.8					0.1		147.9	
돼지고기	321.2			321.2		0.8				17.1		320.4	
닭고기	129.4			129.4								129.4	
副産物	191.2			191.2		0.3					63.1	127.7	16
其他	8.5			8.5								8.5	
10 鷄卵類	357.4			357.4				23.8				336.6	14
11 牛乳類												1,087.3	
牛乳	1,154.5			1,154.5						271.4		883.1	
全脂粉乳	8.0		4.3	12.3	2.5					2.7		9.8	
脫脂粉乳	6.7		1.5	8.2	2.2					1.5		6.0	
調製粉乳	17.1		1.3	18.4	1.0							17.4	
煉乳	2.2		0.6	2.8	0.5							2.3	
12 魚貝類	3,164.7	108.0		3,272.7		1,064.0			119.5			2,090.2	
魚類	2,211.2	100.7		2,311.9		528.2			98.2			1,685.5	
貝類	953.5	7.3		960.8		534.8			21.3			404.7	
13 海藻類	557.2	6.3		563.5		162.3			20.1			381.1	
14 油脂類	54.6	340.3	15.8	410.6	17.9				3.9			388.8	
植物性	38.8	305.8	11.0	355.6	15.4				3.4			336.8	
動物性	15.8	34.5	4.8	55.0	2.5				0.5			52.0	
15 酒類	2,566		25	2,591	25	7			6			2,556	
合計													

주 : 단수가 일치하지 않는 것은 반올림 때문임. 주류의 단위는 천㎘, ℓ, ㎖임.

Food balance Sheet, 1986

In 41,569 thousand persons

供給量Net Food Supply			1人 1日當 營養供給量 Nutrient Supply(per capita per day)										Products
總 量 Total	1人 1年當 Per capita per year	1人 1日當 Per capita per day	에너지 Energy	蛋白質 Protein	脂肪質 Fat	無機質 Minerals		비 타 민 Vitamins					
						Ca Calcium	FeIron	A	B_1	B_2	Niacin	C	
1,000ton	kg	g	kcal	g	g	mg	mg	I.U.	mg	mg	mg	mg	
7,735.7	186.09	509.84	1,804.3	41.55	6.49	49.29	15.62	248.17	0.88	0.40	7.61	0.00	Cereals
5,327.3	128.16	351.11	1,246.4	25.28	3.16	17.56	12.64	0.00	0.49	0.28	5.27	0.00	Rice
290.5	6.99	19.15	70.1	1.99	0.36	7.91	0.65	0.00	0.04	0.02	0.73	0.00	Barley
1,309.8	31.51	86.32	302.1	9.15	0.95	10.45	1.21	0.00	0.16	0.04	0.86	0.00	Wheat
797.8	19.19	52.58	183.5	5.05	2.00	13.14	1.10	248.17	0.17	0.06	0.74	0.00	Maize
10.3	0.25	0.69	2.2	0.07	0.01	0.24	0.01	0.00	0.00	0.00	0.02	0.00	Cereals, other
619.4	15.12	41.42	37.0	0.54	0.13	4.30	0.52	82.44	0.06	0.02	0.35	7.29	Starchy Roots
384.6	9.25	25.35	20.8	0.38	0.05	0.76	0.41	0.00	0.04	0.01	0.30	4.56	Potatoes
234.8	5.87	16.07	16.2	0.16	0.08	3.54	0.11	82.44	0.02	0.01	0.05	2.73	Sweet Potatoes
538.1	12.95	35.47	136.9	0.00	0.00	1.05	0.07	0.00	0.00	0.00	0.00	0.00	Sweeteners
430.5	10.36	28.37	112.9	9.72	4.50	41.50	1.88	1.96	0.16	0.05	0.97	0.08	Pulses
361.2	8.69	23.81	96.2	8.71	4.05	36.42	1.67	0.71	0.13	0.05	0.74	0.00	Soybeans
39.7	0.95	2.61	8.1	0.56	0.02	3.24	0.14	0.00	0.01	0.00	0.05	0.00	Red Beans
29.6	0.71	1.95	8.7	0.44	0.44	1.83	0.07	1.24	0.01	0.00	0.19	0.08	Pulses, other
30.9	0.75	2.04	3.7	0.09	0.07	0.73	0.04	1.41	0.01	0.00	0.02	0.52	Tree Nuts
19.6	0.47	1.29	6.8	0.24	0.61	6.67	0.17	0.00	0.01	0.00	0.06	0.00	Oil Crops
13.3	0.32	0.88	4.8	0.17	0.45	5.53	0.14	0.00	0.00	0.00	0.04	0.00	Sesame
6.3	0.15	0.42	2.0	0.07	0.16	1.15	0.03	0.00	0.01	0.00	0.02	0.00	Oil Crops, other
4,763.5	114.59	313.95	98.0	5.27	1.54	170.70	2.11	2,263.21	0.22	0.37	2.95	95.28	Vegetables
1,092.7	26.29	72.02	31.5	0.65	0.25	5.54	0.61	279.16	0.06	0.04	0.22	7.83	Fruit
713.5	17.17	47.03	100.9	8.30	7.23	8.58	1.07	63.22	0.19	0.12	3.18	0.09	Meat
147.9	3.56	9.75	12.8	2.22	0.36	1.85	0.47	1.46	0.01	0.06	1.59	0.00	Bovine Meat
320.4	7.71	21.12	59.8	3.25	5.07	0.42	0.36	1.06	0.15	0.03	0.42	0.00	Pig Meat
129.4	3.11	8.53	11.3	1.77	0.41	0.34	0.00	3.41	0.01	0.01	0.43	0.00	Poultry Meat
107.3	2.58	7.07	16.1	0.95	1.32	5.91	0.23	56.50	0.02	0.01	0.71	0.08	Edible Viscera
8.5	0.21	0.57	1.1	0.11	0.07	0.05	0.01	0.79	0.00	0.00	0.03	0.00	Meat, other
286.9	6.90	18.91	31.2	2.40	2.29	12.65	0.51	172.91	0.02	0.06	0.02	0.00	Eggs
1,087.3	26.15	71.63	44.3	2.23	2.27	76.69	0.18	103.06	0.04	0.11	0.14	0.10	Milk
883.1	21.24	58.20	33.8	1.69	1.86	58.20	0.06	68.08	0.02	0.09	0.06	0.00	Milk
9.8	0.24	0.65	3.3	0.17	0.17	5.82	0.00	5.50	0.00	0.01	0.01	0.05	Whole Milk Powder
6.0	0.14	0.39	1.4	0.14	0.00	5.13	0.04	1.09	0.01	0.00	0.03	0.00	Skim Milk Powder
17.4	0.42	1.15	5.4	0.22	7.06	0.08	0.08	28.08	0.01	0.01	0.05	0.05	Modified Milk Powder
2.3	0.06	0.15	0.5	0.01	0.48	0.00	0.00	0.31	0.00	0.00	0.00	0.00	Condensed Milk
1,355.6	32.67	99.51	101.1	17.71	2.62	65.73	4.26	57.70	0.11	0.10	3.77	0.21	Fishes and Shellfishes
1,102.4	26.58	72.82	88.1	15.48	2.40	57.76	3.63	41.71	0.08	0.07	3.32	0.16	Fishes
253.2	6.09	16.69	13.0	2.23	0.22	7.97	0.63	15.99	0.03	0.03	0.45	0.05	Shellfishes
381.1	9.17	25.12	7.6	0.73	0.04	18.49	0.48	241.89	0.02	0.03	0.05	0.12	Seaweeds
388.8	9.35	25.62	230.1	0.01	25.56	0.32	0.01	14.27	0.00	0.00	0.00	0.00	Oils and Fats
336.8	8.10	22.19	199.6	0.00	22.18	0.00	0.00	0.00	0.00	0.00	0.00	0.00	Vegetable Oils
52.0	1.25	3.43	30.4	0.01	3.38	0.32	0.01	14.27	0.00	0.00	0.00	0.00	Animal Fats
2,556	61.49	168.00											Alcoholic Beverages
			2,746.3	89.44	53.61	462.23	27.54	3,529.40	1.75	1.31	19.35	111.53	Grand Total

3.11. 1987年度 食品需給表

인구: 41,575천명

食品名 Products	生産 Production	輸入 Import	移入 Carry-In	總供給量 Total Supply	移越 Carry-Over	輸出 Export	飼料 Feed	種子 Seed	減耗 Loss	加工用 Food Manufacture 食用 Food	加工用 Food Manufacture 非食用 NonFood	純食用 總量 Total	廢棄率 Refuse
	1,000톤												%
1 穀類	6,259.9	9,071.8	2,128.0	17,459.7	2,453.0		5,425.0	70.2	311.6	566.3	514.0	8,119.3	
쌀	5,607.2		1,249.0	6,856.2	1,239.0			46.0	148.0	27.0		5,396.2	
보리	516.3		165.0	681.3	150.0		48.0	22.0	40.6	219.3		201.5	
밀	3.7	4,223.0	401.0	462.8	499.0		2,015.0		25.0	233.0	78.0	1,777.7	23
옥수수	113.3	4,792.1	278.0	5,183.4	562.0		3,278.5	1.0	96.0	87.0	436.0	722.9	
其他	19.4	56.7	35.0	111.1	3.0		83.5	1.2	2.1			21.3	
2 薯類	1,135.0			1,135.0			114.8	54.0	113.5	237.0	5.0	610.8	
감자	451.0			451.0			46.4	33.0	45.1			326.6	6
고구마	684.0			684.0			68.4	21.0	68.4	237.0	5.0	284.2	10
3 雪糖類	896.1		67.0	963.1	27.0	301.0						635.1	
4 豆類	283.2	1,150.0	30.0	1,458.1	134.0			15.3	21.9	863.8		423.2	
大豆	198.5	1,130.5	27.0	1,356.0	132.0			11.0	17.0	863.8		332.3	
팥	30.6	14.4	3.0	48.0	2.0			1.6	2.3			42.1	
其他	54.1			54.1				2.7	2.6			48.9	
5 堅果類	61.6	0.2		61.8		35.8		0.1	1.5			24.3	
6 種實類	71.4	8.0		79.4				1.6		54.5		23.4	
참깨	43.3	8.0		51.3				1.0		35.2		15.1	
其他	28.1			28.1				0.6		19.3		8.3	
7 菜蔬類	7,244.5	1.0		7,245.6		27.4		91.4	1,838.2			5,288.5	
8 果實類	1,582.9			1,582.9		27.7			158.3	12.3	0.4	1,384.6	
9 肉類	918.0		8.4	926.4	5.7	3.1					80.3	837.2	
쇠고기	149.2		8.4	157.6	5.7							151.9	
돼지고기	376.7			376.7		3.1						373.5	
닭고기	140.7			140.7								140.7	
副産物	242.4			242.4							80.3	162.1	16
其他	9.0			9.0								9.0	
10 鷄卵類	389.4			389.4				26.2				363.2	14
11 牛乳類												1,204.1	
牛乳	1,413.1		62.0	1,475.2	50.4		3.5			260.6		1,160.7	
全脂粉乳	11.6		3.3	14.9	2.3		0.4					12.1	
脫脂粉乳	8.7		2.9	11.6	2.6							8.9	
調製粉乳	19.6		1.0	20.6	1.1							19.5	
煉乳	2.4		0.5	2.9	0.1							2.8	
12 魚貝類	2,910.4	413.2		3,323.6		1,094.0			109.9			2,142.0	
魚類	1,881.2	402.4		2,283.6		678.2			77.6			1,527.8	
貝類	1,029.2	10.8		1,040.0		394.8			32.3			614.2	
13 海藻類	456.7	8.5		465.2		185.1			14.0			266.1	
14 油脂類	43.3	390.7	17.0	518.9	18.0				3.8			429.1	
植物性	38.8	343.5	15.0	465.2	15.9				3.8			377.5	
動物性	4.5	47.2	2.0	53.7	2.1							51.6	
15 酒類	2,693.0		22.0	2,715.0	39.0	7.0			6.0			2,663.0	
合計													

Food balance Sheet, 1987

In 41,575 thousand persons

供給量Net Food Supply			1人 1日當 營養供給量 Nutrient Supply(per capita per day)										Products
總 量 Total	1人 1年當 Per capita per year	1人 1日當 Per capita per day	에너지 Energy	蛋白質 Protein	脂肪質 Fat	無機質 Minerals		비 타 민 Vitamins					
						Ca Calcium	FeIron	A	B_1	B_2	Niacin	C	
1,000ton	kg	g	kcal	g	g	mg	mg	I.U.	mg	mg	mg	mg	
7,705.7	185.35	507.81	1,796.32	41.25	6.29	46.48	15.55	224.88	0.86	0.39	7.43		Cereals
5,396.2	129.8	355.62	1,262.34	25.6	3.2	17.78	12.8		0.5	0.28	5.33		Rice
201.5	4.85	13.29	48.63	1.38	0.25	5.49	0.45		0.03	0.01	0.5		Barley
1,368.9	32.92	90.19	315.67	9.56	0.99	10.91	1.26		0.17	0.05	0.9		Wheat
722.9	17.39	47.64	166.28	4.57	1.81	11.91	1.0	224.88	0.16	0.05	0.67		Maize
16.5	0.4	1.1	3.4	0.13	0.02	0.38	0.02				0.02		Cereals, other
562.7	13.53	37.07	33.60	0.47	0.12	4.31	0.44	86.44	0.05	0.02	0.29	6.50	Starchy Roots
307.0	7.38	20.22	16.58	0.3	0.04	0.61	0.32		0.03	0.01	0.24	3.64	Potatoes
255.8	6.15	16.85	17.02	0.17	0.08	3.71	0.12	86.44	0.02	0.01	0.05	2.86	Sweet Potatoes
635.1	15.28	41.86	161.73			1.24	0.08						Sweeteners
413.9	9.95	27.26	108.72	9.2	4.35	39.27	1.78	2.25	0.15	0.05	0.99	0.11	Pulses
332.3	7.99	21.89	88.44	8.01	3.72	33.49	1.53	0.66	0.12	0.04	0.68		Soybeans
42.1	1.01	2.77	8.58	0.59	0.02	3.43	0.14		0.02		0.05		Red Beans
39.6	0.95	2.61	11.71	0.6	0.61	2.35	0.09	1.59	0.01		0.26	0.11	Pulses, other
24.3	0.59	1.62	3.19	0.08	0.08	0.56	0.03	1.08	0.01		0.02	0.39	Tree Nuts
23.4	0.56	1.53	8.01	0.28	0.72	7.72	0.2		0.01		0.08		Oil Crops
15.1	0.36	0.99	5.44	0.19	0.5	6.21	0.16				0.04		Sesame
8.3	0.2	0.55	2.56	0.09	0.22	1.51	0.04				0.03		Oil Crops, other
4,663.4	112.2	307.31	106.51	5.26	1.54	156.94	2.1	2,274.43	0.23	0.39	2.88	88.97	Vegetables
1,095.6	26.34	72.16	31.4	0.65	0.24	5.88	0.56	325.56	0.06	0.04	0.24	8.97	Fruit
811.2	19.5	53.42	116.66	9.3	8.49	10.32	1.2	79.39	0.22	0.13	3.51	0.11	Meat
151.9	3.65	10.0	13.1	2.28	0.37	1.9	0.48	1.5	0.01	0.06	1.63		Bovine Meat
373.5	8.98	24.6	69.63	3.79	5.9	0.49	0.42	1.23	0.18	0.04	0.49		Pig Meat
140.7	3.38	9.26	12.22	1.92	0.44	0.37		3.7	0.01	0.01	0.46		Poultry Meat
136.1	3.27	8.96	20.34	1.21	1.68	7.49	0.29	71.58	0.02	0.02	0.9	0.11	Edible Viscera
9.0	0.22	0.6	1.37	0.1	0.1	0.07	0.01	1.37			0.03	0.01	Meat, other
312.4	7.52	20.6	34.01	2.62	2.49	13.78	0.56	188.54	0.02	0.06	0.02		Eggs
1,204.1	28.96	79.34	57.13	2.89	2.93	99.66	0.23	129.91	0.05	0.14	0.18	0.12	Milk
1,160.7	27.92	76.49	44.37	2.22	2.45	76.49	0.08	90.26	0.02	0.11	0.08		Milk
12.1	0.29	0.79	3.99	0.21	0.21	7.15		6.76		0.01	0.01	0.06	Whole Milk Powder
8.9	0.21	0.58	2.06	0.2		7.48	0.06	1.59	0.01		0.04		Skim Milk Powder
19.5	0.47	1.29	6.07	0.24	0.25	7.95	0.09	30.91	0.01	0.01	0.05	0.06	Modified Milk Powder
2.8	0.07	0.19	0.64	0.02	0.02	0.6		0.38				0.01	Condensed Milk
1,277.1	30.71	84.13	92.88	15.91	2.57	60.13	3.36	45.03	0.09	0.1	3.83	0.36	Fishes and Shellfishes
948.3	22.81	62.49	75.39	12.71	2.31	51.44	2.74	33.21	0.07	0.07	3.26	0.17	Fishes
328.8	7.9	21.64	17.49	3.2	0.26	8.69	0.62	11.82	0.02	0.03	0.57	0.07	Shellfishes
266.1	6.4	17.53	5.29	0.52	0.04	14.81	0.42	152.82	0.01	0.02	0.04	0.12	Seaweeds
429.1	10.34	28.33	254.81	0.01	28.31	0.18	0.01	17.59					Oils and Fats
377.5	9.1	24.93	224.26		24.92								Vegetable Oils
51.6	1.24	3.4	30.55	0.01	3.39	0.18	0.01	17.59					Animal Fats
2,663.0	64.05	175.5											Alcoholic Beverages
			2,810.26	88.44	58.17	461.28	26.50	3,527.91	1.76	1.35	19.50	105.53	Grand Total

3.11. 1988年度 食品需給表

인구: 41,975천명

食品名 Products	生産 Production	輸入 Import	移入 Carry-In	總供給量 Total Supply	移越 Carry-Over	輸出 Export	飼料 Feed	種子 Seed	減耗 Loss	加工用 Food Manufacture 食用 Food	加工用 Food Manufacture 非食用 NonFood	純食用 總量 Total	廢棄率 Refuse
	1,000톤												%
1 穀類	6,207.4	9,563.0	2,424.0	18,194.4	2,713.0		5,765.0	67.0	322.0	585.0	553.0	8,189.7	
쌀	5,493.3		1,239.0	6,732.3	1,121.0			45.0	212.0	30.0		5,324.3	
보리	561.5		150.0	711.5	155.0		1.0	20.0	45.0	302.0		188.5	
밀	2.5	4,243.0	499.0	4,744.5	546.0		2,010.0		26.0	213.0	100.0	1,849.5	23
옥수수	127.4	5,236.0	529.0	5,892.4	879.0		3,686.0	1.0	38.0	40.0	453.0	795.4	
其他	22.7	84.0	7.0	113.7	12.0		68.0	1.0	1.0			32.0	
2 薯類	957.5			957.5			119.9	59.4	94.9	180.9	0.4	502.1	
감자	414.9			414.9			65.0	40.0	40.0			269.9	6
고구마	542.6			542.6			54.9	19.4	54.9	180.9	0.4	232.1	10
3 雪糖類	912.3		54.2	966.5	38.3	265.4			6.5			656.2	
4 豆類	294.3	1,152.0	135.0	1,581.3	182.0		914.0	11.4	29.0	914.0		444.9	
大豆	203.5	1,137.0	132.0	1,472.5	175.0		914.0	7.0	26.0	914.0		350.5	
팥	35.1	13.0	3.0	51.1	7.0			2.0	2.0			40.1	
其他	55.8	2.0		57.8				2.4	1.0			54.4	
5 堅果類	82.9	0.1	10.9	94.0	8.6	40.0		0.1	1.1			44.2	
6 種實類	80.9			80.9				1.7		47.7		31.6	
참깨	52.4			52.4				1.1		30.8		20.5	
其他	28.6			28.6				0.6		16.9		11.1	
7 菜蔬類	7,701.2	72.3		7,773.6		51.1		68.4	2,034.2			5,619.8	
8 果實類	1,713.7	11.9		1,725.6		16.6			170.9	14.2		1,523.9	
9 肉類	966.7	14.2	5.7	986.6	4.9	8.1					83.9	889.7	
쇠고기	126.6	14.2	5.7	146.5	4.9							141.5	
돼지고기	433.0			433.0		8.0						425.0	
닭고기	149.0			149.0								149.0	
副産物	252.0			252.0							83.9	168.1	16
其他	6.2			6.2		0.1						6.0	
10 鷄卵類	425.9			425.9				26.9				399.0	14
11 牛乳類												1,443.0	
牛乳	1,631.9		50.4	1,682.3	30.0		0.8			251.8		1,399.6	
全脂粉乳	9.6		2.3	11.9	1.8		0.1					10.0	
脫脂粉乳	9.2		2.6	11.8	1.2							10.6	
調製粉乳	20.6		1.1	21.7	0.9							20.8	
煉乳	2.0		0.1	2.1	0.2							2.0	
12 魚貝類	2,728.3	436.4	177.4	3,342.1	198.7	1,120.9			101.3			1,921.2	
魚類	1,762.6	407.1	1306.	2,300.3	161.0	716.9			71.1			1,351.3	
貝類	965.7	29.3	46.9	1,041.9	37.8	404.0			30.2			569.9	
13 海藻類	483.1	15.5		498.6		182.2			15.8			300.6	
14 油脂類	38.1	399.0	18.0	455.1	18.0				3.8			433.2	
植物性	32.0	352.1	15.8	399.9	15.8				3.8			380.2	
動物性	6.2	46.9	2.2	55.2	2.2							53.0	
15 酒類	2,844.0		39.0	2,823.0	47.0	13.0			6.0			2,817.0	
合計													

Food balance Sheet, 1988

In 41,975 thousand persons

供給量Net Food Supply			1人 1日當 營養供給量 Nutrient Supply(per capita per day)										Products
總 量 Total	1人 1年當 Per capita per year	1人 1日當 Per capita per day	에너지 Energy	蛋白質 Protein	脂肪質 Fat	無機質 Minerals		비 타 민 Vitamins					
						Ca Calcium	FeIron	A	B_1	B_2	Niacin	C	
1,000ton	kg	g	kcal	g	g	mg	mg	I.U.	mg	mg	mg	mg	
7,760.7	184.89	506.55	1,787.92	40.98	6.75	47.23	15.36	245.05	0.87	0.39	7.35		Cereals
5,324.3	126.85	347.53	1,233.75	24.67	3.48	17.38	12.51		0.49	0.28	5.21		Rice
188.5	4.49	12.30	41.45	1.27	0.23	5.04	0.39		0.03	0.01	0.43		Barley
1,424.1	33.93	92.96	325.36	9.85	1.02	11.25	1.30		0.18	0.05	0.93		Wheat
795.4	18.95	51.92	181.19	4.98	1.97	12.98	1.09	245.05	0.17	0.06	0.73		Maize
28.4	0.67	1.84	6.17	0.20	0.05	0.59	0.05				0.06		Cereals, other
462.7	11.03	30.22	27.37	0.39	0.10	3.50	0.36	69.99	0.04	0.02	0.24	5.30	Starchy Roots
253.7	6.05	16.58	13.59	0.25	0.03	0.50	0.27		0.03	0.01	0.20	2.98	Potatoes
208.9	4.98	13.64	13.78	0.14	0.07	3.00	0.10	69.99	0.02	0.01	0.04	2.32	Sweet Potatoes
656.2	15.63	42.82	165.41			1.27	0.08						Sweeteners
436.2	10.39	28.47	113.18	9.61	4.47	41.12	1.86	2.88	0.16	0.05	1.01	0.10	Pulses
350.5	8.35	22.88	92.42	8.37	3.89	35.00	1.60	0.69	0.12	0.04	0.71		Soybeans
40.1	0.95	2.60	8.07	0.56	0.02	3.23	0.14		0.01		0.05		Red Beans
45.7	1.09	2.99	12.69	0.68	0.58	2.89	0.12	2.19	0.02		0.25	0.10	Pulses, other
27.3	0.65	1.78	3.11	0.07	0.05	0.62	0.04	1.25	0.01		0.02	0.47	Tree Nuts
31.6	0.75	2.05	10.74	0.37	0.96	10.42	0.27		0.01		0.10		Oil Crops
20.5	0.49	1.34	7.41	0.26	0.68	8.45	0.21		0.01		0.06		Sesame
11.1	0.26	0.71	3.33	0.11	0.28	1.97	0.05				0.04		Oil Crops, other
4,924.1	117.30	321.37	105.01	5.63	1.90	163.27	2.26	2,567.46	0.22	0.38	3.12	98.88	Vegetables
1,236.9	29.46	80.71	35.32	0.73	0.26	6.65	0.65	385.56	0.06	0.04	0.27	9.59	Fruit
862.8	20.56	56.33	125.32	9.71	9.26	10.44	1.22	81.17	0.24	0.13	3.49	0.11	Meat
141.5	3.37	9.23	12.10	2.11	0.34	1.75	0.44	1.38	0.01	0.06	1.50		Bovine Meat
425.0	10.13	27.75	78.54	4.27	6.66	0.56	0.47	1.39	0.20	0.04	0.56		Pig Meat
149.0	3.55	9.27	12.84	2.01	0.47	0.39		3.89	0.01	0.01	0.49		Poultry Meat
141.2	3.36	9.21	20.90	1.24	1.72	7.70	0.29	73.55	0.02	0.02	0.93	0.11	Edible Viscera
6.0	0.15	0.41	0.95	0.07	0.07	0.05		0.96			0.02		Meat, other
343.2	8.18	22.41	36.99	2.85	2.71	15.00	0.61	205.17	0.02	0.07	0.02		Eggs
1,443.0	34.37	94.16	65.52	3.33	3.38	114.87	0.26	147.76	0.05	0.17	0.20	0.11	Milk
1,399.6	33.34	91.34	52.98	2.65	2.92	91.34	0.09	107.78	0.03	0.14	0.09		Milk
10.0	0.24	0.66	3.30	0.18	0.18	5.92		5.59		0.01	0.01	0.05	Whole Milk Powder
10.6	0.25	0.68	2.46	0.24	0.01	8.90	0.07	1.90	0.02	0.01	0.04		Skim Milk Powder
20.8	0.49	1.34	6.32	0.25	0.26	8.28	0.09	32.21	0.01	0.01	0.06	0.06	Modified Milk Powder
2.0	0.05	0.14	0.46	0.01	0.01	0.43		0.27					Condensed Milk
1,109.4	26.39	72.30	78.14	13.27	2.18	43.20	2.49	37.88	0.08	0.09	3.35	0.22	Fishes and Shellfishes
794.2	18.89	51.75	61.48	10.91	1.94	36.42	1.91	27.77	0.06	0.06	2.77	0.16	Fishes
315.2	7.50	20.55	16.66	3.08	0.24	6.78	0.58	10.11	0.02	0.03	0.58	0.06	Shellfishes
300.6	7.16	19.62	5.75	0.55	0.03	14.38	0.46	179.26	0.02	0.02	0.04	0.13	Seaweeds
433.2	10.33	28.30	254.56	0.01	28.28	0.18	0.01	17.92					Oils and Fats
380.2	9.06	24.82	223.27		24.81								Vegetable Oils
53.0	1.27	3.48	31.29	0.01	3.47	0.18	0.01	17.92					Animal Fats
2,817.0	67.11	183.86											Alcoholic Beverages
			2,814.34	87.50	60.35	472.14	25.90	3,941.35	1.78	1.37	19.22	114.92	Grand Total

3.11. 1989年度 食品需給表

인구: 42,380천명

食品名 Products	生産 Production	輸入 Import	移入 Carry-In	總供給量 Total Supply	移越 Carry-Over	輸出 Export	飼料 Feed	種子 Seed	減耗 Loss	加工用 Food Manufacture 食用 Food	加工用 Food Manufacture 非食用 NonFood	純食用 總量 Total	廢棄率 Refuse
	1,000톤												%
1 穀類	6,691.0	8,597.0	2,774.0	18,062.0	2,670.0		5,711.0	66.0	336.0	584.0	556.0	8,139.0	
쌀	6,053.0		1,121.0	7,174.0	1,572.0		0	45.0	242.0	36.0		5,279.0	
보리	516.0	48.0	174.0	738.0	211.0		18.0	19.0	41.0	317.0		132.0	
밀	1.0	2,292.0	546.0	2,839.0	237.0		525.0		14.0	186.0	104.0	1,773.0	23
옥수수	106.0	5,528.0	921.0	6,555.0	588.0		4,487.0	1.0	38.0	45.0	452.0	944.0	
其他	15.0	729.0	12.0	756.0	62.0		681.0	1.0	1.0			11.0	
2 薯類	1,163.5			1,163.5			114.8	59.4	206.8	209.7	0.1	572.7	
감자	603.0			603.0			60.0	40.0	110.0			393.0	6
고구마	560.5			560.5			54.8	19.4	96.8	209.7	0.1	179.8	10
3 雪糖類	978.1		38.7	1,016.8	27.6	326.0			6.5			656.6	
4 豆類	329.6	932.0	179.0	1,440.6	116.1			10.9	30.0	830.0		453.6	
大豆	239.0	932.0	167.0	1,338.0	106.0			8.0	27.0	830.0		367.0	
팥	38.0		7.0	45.0	4.0			1.0	2.0			38.0	
其他	52.6		5.0	57.6	6.1			1.9	1.0			48.6	
5 堅果類	84.2	0.4		84.5		34.8		0.1	1.2			48.4	
6 種實類	82.7		3.5	86.2	3.5			1.0		54.9		26.8	
참깨	52.4		3.5	55.9	3.5			0.4		36.6		15.3	
其他	30.3			30.3				0.6		18.2		11.5	
7 菜蔬類	8,370.1	99.3	34.0	8,503.4	25.0	56.0		75.5	2,149.3			6,197.6	
8 果實類	2,108.3	47.5		2,155.8		14.6			214.1	13.4		1,913.6	
9 肉類	989.4	49.6	4.9	1,043.9	2.7	11.9					86.9	942.5	
쇠고기	90.1	49.6	4.9	144.5	1.2							143.3	
돼지고기	485.1			485.1	1.5	11.9						471.7	
닭고기	154.9			154.9								154.9	
副産物	259.4			259.4							86.9	172.5	16
10 鷄卵類	407.3			407.3				26.7				380.6	14
11 牛乳類												1,254.4	
牛乳	1,761.8		30.0	1,791.8	150.3		1.6			432.5		1,207.4	
全脂粉乳	15.8		1.8	17.6	8.5		0.2					8.9	
脫脂粉乳	18.8		1.2	20.0	6.6							13.4	
調製粉乳	22.8		0.9	23.7	1.3							22.4	
煉乳	2.3		0.2	2.5	0.1							2.4	
12 魚貝類	2,833.3	389.8	198.7	3,421.9	276.1	920.7			111.3			2,113.9	
魚類	1,841.1	361.0	161.0	2,363.1	190.6	618.6			77.7			1,476.3	
貝類	992.2	28.8	37.8	1,058.8	85.5	302.1			33.6			637.6	
13 海藻類	487.0	14.2		501.2		199.7			15.1			286.4	
14 油脂類	53.5	408.7	18.0	480.3	23.0				3.8			453.5	
植物性	44.4	351.6	14.9	410.9	19.7				3.8			387.5	
動物性	9.2	57.1	3.1	69.4	3.3							66.1	
15 酒類	2,969.0		47.0	3,016.0	51.0	16.0			5.0			2,944.0	
合計													

Food balance Sheet, 1989

In 43,380 thousand persons

供給量Net Food Supply			1人 1日當 營養供給量 Nutrient Supply(per capita per day)										Products
總 量 Total	1人 1年當 Per capita per year	1人 1日當 Per capita per day	에너지 Energy	蛋白質 Protein	脂肪質 Fat	無機質 Minerals		비 타 민 Vitamins					
						Ca Calcium	FeIron	A	B_1	B_2	Niacin	C	
1,000ton	kg	g	kcal	g	g	mg	mg	I.U.	mg	mg	mg	mg	
7,728.6	182.34	499.56	1,763.60	40.04	6.88	46.64	15.08	287.99	0.87	0.39	7.16	0.00	Cereals
5,279.0	124.56	341.26	1,211.47	23.89	3.41	17.06	12.29	0.00	0.48	0.27	5.12	0.00	Rice
132.0	3.11	8.52	28.72	0.88	0.16	3.49	0.26	0.00	0.02	0.01	0.29	0.00	Barley
1,365.2	32.21	88.25	308.86	9.35	0.97	10.68	1.24	0.00	0.17	0.04	0.88	0.00	Wheat
944.0	22.27	61.01	212.94	5.86	2.32	15.25	1.28	287.99	0.20	0.07	0.85	0.00	Maize
8.4	0.19	0.51	1.60	0.07	0.02	0.16	0.01	0.00	0.00	0.00	0.02	0.00	Cereals, other
531.2	12.54	34.36	30.16	0.46	0.10	3.02	0.46	53.69	0.05	0.02	0.32	6.08	Starchy Roots
369.4	8.72	23.89	19.59	0.36	0.05	0.72	0.38	0.00	0.04	0.01	0.29	4.30	Potatoes
161.8	3.82	10.47	10.57	0.10	0.05	2.30	0.07	53.69	0.01	0.01	0.03	1.78	Sweet Potatoes
656.6	15.49	42.44	163.93	0.00	0.00	1.26	0.08	0.00	0.00	0.00	0.00	1.00	Sweeteners
444.8	10.50	28.77	114.83	9.80	4.61	41.82	1.89	2.40	0.16	0.05	1.02	0.10	Pulses
367.0	8.66	23.73	95.85	8.68	4.03	36.30	1.66	0.71	0.13	0.05	0.74	0.00	Soybeans
38.0	0.90	2.47	7.64	0.53	0.01	3.06	0.13	0.00	0.01	0.00	0.04	0.00	Red Beans
39.8	0.94	2.58	11.32	0.58	0.57	2.45	0.10	1.69	0.01	0.00	0.24	0.10	Pulses, other
30.0	0.71	1.95	3.38	0.08	0.05	0.67	0.04	1.37	0.01	0.00	0.02	0.51	Tree Nuts
26.8	0.63	1.73	8.91	0.31	0.79	8.25	0.21	0.00	0.01	0.00	0.09	0.00	Oil Crops
15.3	0.36	0.99	5.44	0.19	0.50	6.21	0.16	0.00	0.00	0.00	0.04	0.00	Sesame
11.5	0.27	0.74	3.46	0.12	0.29	2.04	0.06	0.00	0.00	0.00	0.04	0.00	Oil Crops, other
5,456.8	128.73	352.69	115.54	6.15	1.78	177.51	2.73	2,837.71	0.26	0.44	3.30	102.61	Vegetables
1,531.1	36.12	98.96	42.21	0.89	0.31	8.96	0.72	629.16	0.08	0.05	0.37	14.14	Fruit
914.9	21.59	59.15	132.93	10.15	9.89	10.60	1.26	81.79	0.26	0.14	3.57	0.11	Meat
143.3	3.38	9.26	12.13	2.11	0.34	1.76	0.44	1.39	0.01	0.06	1.51	0.00	Bovine Meat
471.7	11.13	30.49	86.30	4.70	7.32	0.61	0.52	1.52	0.22	0.05	0.61	0.00	Pig Meat
154.9	3.66	10.03	13.24	2.08	0.48	0.40	0.00	4.01	0.01	0.02	0.50	0.00	Poultry Meat
144.9	3.42	9.37	21.27	1.26	1.75	7.83	0.30	74.87	0.02	0.02	0.95	0.11	Edible Viscera
327.3	7.72	21.15	34.90	2.69	2.56	14.17	0.57	194.59	0.02	0.06	0.02	0.00	Eggs
1,254.5	29.61	81.12	58.69	3.02	2.95	104.09	0.27	134.60	0.05	0.15	0.20	0.11	Milk
1,207.4	28.49	78.05	45.27	2.26	2.50	78.05	0.08	92.10	0.02	0.12	0.08	0.00	Milk
8.9	0.21	0.58	2.89	0.15	0.15	5.17	0.00	4.89	0.00	0.01	0.01	0.04	Whole Milk Powder
13.4	0.32	0.88	3.15	0.31	0.01	11.40	0.09	2.43	0.02	0.01	0.06	0.00	Skim Milk Powder
22.4	0.53	1.45	6.84	0.28	0.28	8.96	0.10	34.85	0.01	0.02	0.06	0.07	Modified Milk Powder
2.4	0.06	0.16	0.55	0.01	0.01	0.51	0.00	0.33	0.00	0.00	0.00	0.00	Condensed Milk
1,243.2	29.28	80.22	86.76	14.81	2.39	48.89	2.97	39.73	0.09	0.10	3.79	0.21	Fishes and Shellfishes
875.2	20.61	56.47	67.43	11.22	2.11	41.00	2.36	30.41	0.07	0.07	3.12	0.15	Fishes
368.0	8.67	23.75	19.33	3.59	0.28	7.89	0.61	9.32	0.02	0.03	0.67	0.06	Shellfishes
286.4	6.76	18.52	5.43	0.53	0.02	11.58	0.37	182.43	0.02	0.02	0.04	0.10	Seaweeds
453.5	10.70	29.31	263.68	0.01	29.29	0.22	0.01	21.70	0.00	0.00	0.00	0.00	Oils and Fats
387.5	9.14	25.04	225.25	0.00	25.03	0.00	0.00	0.00	0.00	0.00	0.00	0.00	Vegetable Oils
66.1	1.56	4.27	38.43	0.01	4.26	0.22	0.01	21.70	0.00	0.00	0.00	0.00	Animal Fats
2,944.0	69.47	190.32											Alcoholic Beverages
			2,824.92	88.93	61.64	477.68	26.67	4,467.14	1.88	1.44	18.90	123.97	Grand Total

3.11. 1990年度 食品需給表

인구: 42,869천명

食品名 Products	生産 Production	輸入 Import	移入 Carry-In	總供給量 Total Supply	移越 Carry-Over	輸出 Export	飼料 Feed	種子 Seed	減耗 Loss	加工用 Food Manufacture 食用 Food	加工用 Food Manufacture 非食用 NonFood	純食用 總量 Total	廢棄率 Refuse
	1,000톤												%
1 穀類	6,448.0	8,905.0	2,792.0	18,145.0	3,439.0		5,420.0	63.0	252.0	498.0	570.0	7,903.0	
쌀	5,898.0		1,572.0	7,470.0	2,025.0			45.0	201.0	22.0		5,177.0	
보리	416.0	64.0	353.0	833.0	400.0			17.0	33.0	279.0		104.0	
밀	1.0	2,239.0	237.0	2,477.0	479.0		98.0		12.0	150.0	84.0	1,654.0	23.0
옥수수	121.0	6,198.0	572.0	6,891.0	446.0		4,949.0	1.0	6.0	47.0	486.0	956.0	
其他	12.0	404.0	58.0	474.0	89.0		373.0					12.0	
2 薯類	983.6			983.6			57.3	54.4	69.0	290.3	0.1	512.6	
감자	391.4			391.4			25.0	35.0	40.0			291.4	6.0
고구마	592.3			592.3			32.3	19.4	29.0	290.3	0.1	221.2	10.0
3 雪糖類	1,016.0		27.6	1,043.6	44.3	335.0			6.6			657.7	
4 豆類	331.7	1,107.4	113.3	1,552.4	198.0			10.2	28.0	866.0		450.2	
大豆	252.0	1,092.0	106.0	1,450.0	196.0			8.0	25.0	866.0		355.0	
팥	31.0	13.0	4.0	48.0	2.0			1.0	2.0			43.0	
其他	48.7	2.4	3.3	54.4				1.2	1.0			52.2	
5 堅果類	89.1	0.4		89.6	18.0	36.5		0.1	1.8			33.2	
6 種實類	67.8	12.1	3.5	83.4	4.7			1.6		49.2		27.8	
참깨	39.7	12.1	3.5	55.3	4.7			1.2		31.0		18.4	
其他	28.0			28.0				0.4		18.2		9.4	
7 菜蔬類	8,751.7	97.8	25.0	8,874.5	2.7	26.1		87.5	2,296.9			6,461.4	
8 果實類	1,766.2			1,766.2		42.4			176.6	7.2		1,540.0	
9 肉類	1,053.5	86.5	2.7	1,142.7	3.1	5.8					93.8	1,040.0	
쇠고기	94.9	84.0	1.2	180.1	3.1							177.0	
돼지고기	506.5	2.6	1.5	510.6		5.8						504.8	
닭고기	171.7			171.7								171.7	
副産物	280.3			280.3							93.8	186.5	16.0
10 鷄卵類	393.3			393.3								393.3	14.0
11 牛乳類	1,801.8		166.8	1,968.6	27.0	0.1	52.7			525.3		1,363.5	
牛乳	1,751.8		150.3	1,902.1	23.0		48.0			525.3		1,305.8	
全脂粉乳	8.6		8.5	17.1	1.9		4.7					10.5	
脫脂粉乳	12.3		6.6	18.9	0.6	0.1						18.2	
調製粉乳	25.7		1.3	27.0	1.4							25.6	
煉乳	3.4		0.1	3.5	0.1							3.4	
12 魚貝類	2,832.4	365.1	276.1	3,473.6	289.8	856.3			116.4			2,211.1	
魚類	1,888.0	317.9	190.6	2,396.5	208.4	592.2			79.8			1,516.1	
貝類	944.4	47.2	85.5	1,077.1	81.3	264.2			36.6			695.0	
13 海藻類	442.1	15.0		457.1		201.3			12.8			243.1	
14 油脂類	49.2	572.0	23.0	644.3	27.0				5.1			612.1	
植物性	41.6	472.7	19.7	534.0	22.4				5.1			506.5	
動物性	7.6	99.4	3.3	110.3	4.6							105.6	
15 酒類	2,953.0		51.0	3,004.0	54.0	18.0			5.0			2,927.0	
合計													

* 인구수를 42,869천명으로 수정 적용함.

Food balance Sheet, 1990

In 42,869 thousand persons

供給量Net Food Supply			1人 1日當 營養供給量 Nutrient Supply(per capita per day)										Products
總 量 Total	1人 1年當 Per capita per year	1人 1日當 Per capita per day	에너지 Energy	蛋白質 Protein	脂肪質 Fat	無機質 Minerals Ca Calcium	FeIron	비 타 민 Vitamins A	B_1	B_2	Niacin	C	
1,000ton	kg	g	kcal	g	g	mg	mg	I.U.	mg	mg	mg	mg	
7,520.4	175.44	480.66	1,697.18	38.41	6.67	44.61	14.56	288.37	0.84	0.38	6.88	0.00	Cereals
5,177.0	120.76	330.85	1,174.5	23.16	3.31	16.54	11.91	0.00	0.46	0.26	4.96	0.00	Rice
104.0	2.43	6.66	22.44	0.69	0.13	2.73	0.21	0.00	0.01	0.01	0.23	0.00	Barley
1,273.6	29.71	81.40	284.89	8.63	0.90	9.85	1.14	0.00	0.15	0.04	0.81	0.00	Wheat
956.0	22.30	61.10	213.23	5.87	2.32	15.27	1.28	288.37	0.20	0.07	0.86	0.00	Maize
9.8	0.24	0.67	2.11	0.06	0.02	0.21	0.01	0.00	0.00	0.00	0.01	0.00	Cereals, other
473.0	11.03	30.22	27.19	0.39	0.10	3.32	0.37	65.21	0.04	0.02	0.25	5.31	Starchy Roots
273.9	6.39	17.51	14.36	0.26	0.04	0.53	0.28	0.00	0.03	0.01	0.21	3.15	Potatoes
199.1	4.64	12.71	12.84	0.13	0.06	2.80	0.09	65.21	0.01	0.01	0.04	2.16	Sweet Potatoes
657.7	15.34	42.03	162.34	0.00	0.00	1.25	0.08	0.00	0.00	0.00	0.00	0.00	Sweeteners
439.6	10.25	28.08	112.31	9.49	4.55	40.64	1.82	2.16	0.16	0.05	1.04	0.12	Pulses
355.0	8.28	22.68	91.65	8.30	3.86	34.71	1.59	0.68	0.12	0.04	0.70	0.00	Soybeans
43.0	1.00	2.74	8.49	0.59	0.02	3.40	0.14	0.00	0.02	0.00	0.05	0.00	Red Beans
41.6	0.97	2.66	12.17	0.60	0.68	2.54	0.10	1.48	0.02	0.00	0.28	0.12	Pulses, other
20.6	0.48	1.32	2.38	0.06	0.05	0.45	0.03	0.92	0.01	0.00	0.01	0.34	Tree Nuts
27.8	0.65	1.78	9.32	0.33	0.84	9.09	0.23	0.00	0.01	0.00	0.09	0.00	Oil Crops
18.4	0.43	1.18	6.50	0.23	0.60	7.42	0.19	0.00	0.01	0.00	0.05	0.00	Sesame
9.4	0.22	0.60	2.82	0.10	0.24	1.66	0.05	0.00	0.00	0.00	0.04	0.00	Oil Crops, other
5,685.5	132.62	363.34	116.42	6.30	1.80	185.39	2.73	2,854.75	0.27	0.46	3.20	107.51	Vegetables
1,241.5	28.95	79.32	34.20	0.72	0.26	6.74	0.64	437.04	0.06	0.04	0.28	9.92	Fruit
1,010.1	23.57	64.58	143.36	11.17	10.56	11.59	1.41	87.61	0.28	0.16	4.05	0.12	Meat
177.0	4.13	11.32	14.82	2.58	0.42	2.15	0.54	1.70	0.01	0.07	1.84	0.00	Bovine Meat
504.8	11.78	32.27	91.34	4.97	7.75	0.65	0.55	1.61	0.23	0.05	0.65	0.00	Pig Meat
171.7	4.01	10.99	14.50	2.27	0.53	0.44	0.00	4.39	0.01	0.02	0.55	0.00	Poultry Meat
156.7	3.65	10.00	22.70	1.35	1.87	8.36	0.32	79.90	0.02	0.02	1.01	0.12	Edible Viscera
338.2	7.89	21.62	35.67	2.75	2.62	14.48	0.58	198.87	0.02	0.06	0.02	0.00	Eggs
1,363.5	31.80	87.12	64.31	3.33	3.19	115.15	0.32	147.15	0.06	0.16	0.24	0.13	Milk
1,305.8	30.46	83.45	48.40	2.42	2.67	83.45	0.08	98.47	0.03	0.13	0.08	0.00	Milk
10.5	0.24	0.66	3.30	0.18	0.18	5.92	0.00	5.59	0.00	0.01	0.01	0.05	Whole Milk Powder
18.2	0.42	1.15	4.13	0.41	0.01	14.96	0.12	3.19	0.03	0.01	0.07	0.00	Skim Milk Powder
25.6	0.60	1.64	7.74	0.31	0.32	10.14	0.11	39.46	0.01	0.02	0.07	0.07	Modified Milk Powder
3.4	0.08	0.22	0.73	0.02	0.02	0.68	0.00	0.44	0.00	0.00	0.00	0.01	Condensed Milk
1,307.3	30.51	83.59	91.52	15.88	2.41	51.24	3.39	38.85	0.09	0.10	3.88	0.22	Fishes and Shellfishes
899.5	20.98	57.48	70.13	11.91	2.11	42.47	2.69	27.99	0.07	0.07	3.17	0.16	Fishes
407.8	9.53	26.11	21.39	3.97	0.30	8.77	0.70	10.86	0.02	0.03	0.71	0.06	Shellfishes
243.1	5.67	15.53	4.49	0.42	0.02	10.66	0.37	139.57	0.01	0.02	0.04	0.11	Seaweeds
612.1	14.28	39.12	351.94	0.02	39.09	0.36	0.02	35.84	0.00	0.00	0.00	0.00	Oils and Fats
506.5	11.82	32.38	291.34	0.00	32.37	0.00	0.00	0.00	0.00	0.00	0.00	0.00	Vegetable Oils
105.6	2.46	6.74	60.60	0.02	6.72	0.36	0.02	35.84	0.00	0.00	0.00	0.00	Animal Fats
2,927.0	68.28	187.07											Alcoholic Beverages
			2,852.61	89.27	72.16	494.97	26.56	4,296.32	1.86	0.45	19.98	123.77	Grand Total

3.11. 1991年度 食品需給表

인구: 43,268천명

食品名 Products	生産 Production	輸入 Import	移入 Carry-In	總供給量 Total Supply	移越 Carry-Over	輸出 Export	飼料 Feed	種子 Seed	減耗 Loss	加工用 Food Manufacture 食用 Food	加工用 Food Manufacture 非食用 NonFood	純食用 總量 Total	廢棄率 Refuse
	1,000톤												%
1 穀類	6,080.0	10,147.0	3,458.0	19,685.0	3,715.0		6,393.0	58.0	383.0	557.0	553.0	8,026.0	
쌀	5,606.0		2,025.0	7,631.0	2,141.0			43.0	267.0	95.0		5,085.0	
보리	340.0	76.0	406.0	822.0	365.0			13.0	43.0	313.0		88.0	
밀	1.0	4,449.0	472.0	4,922.0	694.0		2,291.0		27.0	91.0	61.0	1,758.0	23.0
옥수수	120.0	5,441.0	466.0	6,027.0	466.0		3,935.0	1.0	46.0	58.0	492.0	1,029.0	
其他	13.0	181.0	89.0	283.0	49.0		167.0	1.0				66.0	
2 薯類	821.4	47.3	3.2	871.9	16.1		81.9	42.9	81.9	180.6		468.3	
감자	389.7	15.0		404.7			40.0	30.0	40.0			294.7	6.0
고구마	431.7	32.3	3.2	467.2	16.1		41.9	12.9	41.9	180.6		173.6	10.0
3 雪糖類	1,013.7		44.3	1,058.0	31.0	321.0			7.1			698.9	
4 豆類	289.2	931.0	204.7	1,424.9	115.2			9.8	32.8	805.0		462.1	
大豆	233.0	883.0	196.0	1,312.0	110.0			6.0	31.0	805.0		360.0	
팥	23.0	16.0	2.0	41.0	1.0			1.0	1.0			38.0	
其他	33.2	32.0	6.7	71.9	4.2			2.8	0.8			64.1	
5 堅果類	93.7	7.2	18.0	119.0	18.0	33.9	6.6	0.1	1.5			58.9	
6 種實類	60.0	33.4	0.6	94.0	1.4			1.4	1.3	40.7		49.3	
참깨	29.8	33.4	0.6	63.8	1.4			1.2	0.9	23.8		36.5	
其他	30.2			30.2				0.2	0.3	16.8		12.8	
7 菜蔬類	8,684.1	71.4	2.7	8,758.1	18.1	39.0		102.2	2,120.1			6,478.7	
8 果實類	1,729.8	336.1		2,065.8		12.6			173.0	6.6		1,873.7	
9 肉類	1,083.5	142.8	3.1	1,229.5	5.7	3.6			22.5		93.6	1,104.1	
쇠고기	98.4	125.2	3.1	226.7	3.6				4.5			218.7	
돼지고기	498.9	17.7		516.5	2.1	3.6			10.2			500.6	
닭고기	206.5			206.5					4.1			202.4	
副産物	279.7			279.7					3.7		93.6	182.4	16.0
10 鷄卵類	383.5			383.5					7.7			375.8	14.0
11 牛乳類	1,785.7	34.2	27.0	1,846.9	73.7				13.6	411.6		1,348.0	
牛乳	1,741.0	17.1	23.0	1,781.1	65.8				13.0	411.6		1,290.7	
全脂粉乳	4.1	4.1	1.9	10.1	1.6				0.1			8.4	
脫脂粉乳	10.5	13.0	0.6	24.1	5.0				0.2			18.9	
調製粉乳	26.0		1.4	27.4	1.1				0.3			26.0	
煉乳	4.1		0.1	4.2	0.2				0.0			4.0	
12 魚貝類	2,515.9	518.4	289.7	3,324.2	320.2	864.7			107.0			2,032.4	
魚類	1,550.2	449.0	208.4	2,207.7	192.7	567.1			72.4			1,375.6	
貝類	965.7	69.4	81.3	1,116.5	127.5	297.6			34.6			656.8	
13 海藻類	468.9	21.1	0.0	490.0	0.0	171.4			15.9			302.6	
14 油脂類	45.0	562.3	27.0	634.2	31.7				6.1			596.4	
植物性	39.9	502.5	22.4	564.7	28.2				5.4			531.1	
動物性	5.1	59.8	4.6	69.5	3.5				0.7			65.3	
15 酒類	3,066.0		54.0	3,120.0	48.0	25.0			5.0			3,042.0	
合計													

Food balance Sheet, 1991

In 43,268 thousand persons

供給量Net Food Supply			1人 1日當 營養供給量 Nutrient Supply(per capita per day)										Products
總 量 Total	1人 1年當 Per capita per year	1人 1日當 Per capita per day	에너지 Energy	蛋白質 Protein	脂肪質 Fat	無機質 Minerals		비 타 민 Vitamins					
						Ca Calcium	FeIron	A	B_1	B_2	Niacin	C	
1,000ton	kg	g	kcal	g	g	mg	mg	I.U.	mg	mg	mg	mg	
7,621.7	176.15	482.60	1,731.22	38.33	6.77	46.38	14.59	307.51	0.86	0.38	6.74	0.00	Cereals
5,085.0	117.52	321.97	1,178.42	21.89	3.22	16.10	11.91		0.48	0.26	4.83	0.00	Rice
88.0	2.03	5.56	18.80	0.57	0.11	2.22	0.11		0.01		0.14	0.00	Barley
1,353.7	31.29	85.73	300.04	9.17	0.86	11.14	1.11		0.15	0.04	0.77	0.00	Wheat
1,029.0	23.78	65.15	218.91	6.25	2.48	16.29	1.37	307.51	0.21	0.07	0.91	0.00	Maize
66.0	1.53	4.19	15.05	0.44	0.11	0.63	0.08		0.00		0.08	0.00	Cereals, other
433.3	10.01	27.42	23.92	0.36	0.08	2.70	0.35	50.74	0.04	0.01	0.24	4.84	Starchy Roots
277.0	6.40	17.53	14.03	0.26	0.04	0.53	0.28		0.03	0.01	0.21	3.16	Potatoes
156.3	3.61	9.89	9.89	0.10	0.05	2.18	0.07	50.74	0.01	0.01	0.03	1.68	Sweet Potatoes
698.9	16.15	44.25	170.77	0.00	0.00	1.32	0.09				0.00	0.01	Sweeteners
452.2	10.45	28.63	105.10	9.49	4.52	36.22	1.42	8.23	0.13	0.05	1.05	0.19	Pulses
360.0	8.32	22.79	85.94	8.34	3.88	30.55	1.19	1.60	0.09	0.04	0.50	0.00	Soybeans
38.0	0.88	2.41	7.47	0.52	0.01	2.99	0.13		0.01		0.04	0.00	Red Beans
54.2	1.25	3.42	11.68	0.63	0.62	2.68	0.11	6.63	0.02		0.51	0.19	Pulses, other
36.0	0.83	2.27	3.85	0.09	0.05	0.79	0.05	1.63	0.01		0.02	0.63	Tree Nuts
49.3	1.14	3.12	16.55	0.58	1.50	16.77	0.43		0.01	0.01	0.15	0.00	Oil Crops
36.5	0.84	2.30	12.70	0.45	1.17	14.50	0.37		0.01	0.00	0.10	0.00	Sesame
12.8	0.30	0.82	3.85	0.13	0.32	2.27	0.06			0.00	0.05	0.00	Oil Crops, other
5,661.0	130.82	358.41	106.66	6.04	1.66	151.02	2.45	3,112.30	0.27	0.34	2.62	109.41	Vegetables
1,551.9	35.87	98.27	44.88	0.70	0.42	10.78	0.62	678.66	0.07	0.05	0.63	14.19	Fruit
1,074.9	24.84	68.05	150.65	11.36	11.14	10.78	1.13	87.81	0.27	0.12	2.79	0.12	Meat
218.7	5.05	13.84	22.00	2.52	1.11	1.52	0.28	3.60	0.01	0.03	0.54	0.00	Bovine Meat
500.6	11.57	31.70	89.71	4.88	7.61	0.63	0.54	1.58	0.23	0.05	0.63	0.00	Pig Meat
202.4	4.68	12.82	16.93	2.65	0.62	0.51	0.00	5.13	0.01	0.02	0.64	0.00	Poultry Meat
153.2	3.54	9.70	22.02	1.31	1.81	8.11	0.31	77.49	0.02	0.02	0.98	0.12	Edible Viscera
323.2	7.47	20.47	31.52	2.56	2.19	7.98	0.41	135.08	0.01	0.09	0.02	0.00	Eggs
1,348.0	31.15	85.34	63.65	3.27	3.10	112.99	0.32	126.17	0.06	0.16	0.24	0.12	Milk
1,290.7	29.83	81.73	48.22	2.37	2.62	81.73	0.08	78.46	0.02	0.12	0.08	0.00	Milk
8.4	0.19	0.52	2.59	0.14	0.14	4.68	0.00	4.43		0.01	0.01	0.04	Whole Milk Powder
18.9	0.44	1.21	4.37	0.42	0.01	15.66	0.12	3.34	0.03	0.01	0.08	0.00	Skim Milk Powder
26.0	0.60	1.64	7.64	0.31	0.32	10.14	0.11	39.46	0.01	0.02	0.07	0.07	Modified Milk Powder
4.0	0.09	0.25	0.82	0.02	0.02	0.77	0.00	0.49		0.00	0.00	0.01	Condensed Milk
1,253.1	28.93	79.26	87.37	15.19	2.48	101.97	2.13	52.42	0.06	0.12	3.69	0.50	Fishes and Shellfishes
871.3	20.14	55.18	65.84	10.97	2.14	89.25	1.69	42.25	0.05	0.10	3.08	0.38	Fishes
381.8	8.79	24.08	21.53	4.22	0.34	12.72	0.44	10.17	0.01	0.02	0.61	0.12	Shellfishes
302.6	6.98	19.12	5.96	0.60	0.05	15.44	0.37	377.70	0.01	0.04	0.16	1.06	Seaweeds
596.4	13.78	37.76	334.19	0.01	37.72	0.86	0.01	26.33		0.00	0.00	0.00	Oils and Fats
531.1	12.27	33.62	296.94	0.00	33.59	0.86	0.01	0.39		0.00	0.00	0.00	Vegetable Oils
65.3	1.51	4.14	37.25	0.01	4.13	0.00	0.00	25.94		0.00	0.00	0.00	Animal Fats
3,042.0	70.31	192.60											Alcoholic Beverages
			2,876.29	88.57	71.70	515.98	24.35	4,964.56	1.81	1.37	18.36	131.07	Grand Total

3.11. 1992年度 食品需給表

인구: 43,663천명

食品名 Products	生産 Production	輸入 Import	移入 Carry-In	總供給量 Total Supply	移越 Carry-Over	輸出 Export	飼料 Feed	種子 Seed	減耗 Loss	加工用 Food Manufacture 食用 Food	加工用 Food Manufacture 非食用 NonFood	純食用 總量 Total	廢棄率 Refuse
	1,000톤												%
1 穀類	5,787.0	10,754.0	3,715.0	20,256.0	3,755.0		6,853.0	54.0	358.0	590.0	564.6	8,081.4	
쌀	5,384.0		2,141.0	7,525.0	1,999.0			42.0	269.0	185.0		5,030.0	
보리	314.0	134.0	365.0	813.0	433.0			10.0	24.0	265.0		81.0	
밀	1.0	3,856.0	694.0	4,551.0	495.0		2,074.0		23.0	61.0	52.0	1,846.0	23.0
옥수수	75.0	6,386.0	466.0	6,927.0	718.0		4,518.0	1.0	42.0	79.0	512.6	1,056.4	
其他	13.0	378.0	49.0	440.0	110.0		261.0	1.0				68.0	
2 薯類	1,015.0	5.0	16.1	1,036.1	45.2		103.7	66.1	103.7	125.8		591.6	
감자	638.8	5.0		643.8			65.0	50.0	65.0			463.8	6.0
고구마	376.2		16.1	392.3	45.2		38.7	16.1	38.7	125.8		127.8	10.0
3 雪糖類	1,088.4		31.0	1,119.4	33.9	358.0			7.3			720.2	
4 豆類	243.2	1,352.5	115.2	1,710.9	102.1			7.2	11.6	1,141.0		449.0	
大豆	183.0	1,304.0	110.0	1,597.0	94.0			5.0	10.0	1,141.0		347.0	
팥	27.0	16.0	1.0	44.0	5.0			1.0	1.0			37.0	
其他	33.2	32.5	4.2	69.9	3.1			1.2	0.6			65.0	
5 堅果類	105.6	6.9	18.0	130.5	20.0	32.9	6.2	0.1	1.8			69.6	
6 種實類	65.9	32.9	1.4	100.2	2.0			1.7	1.5	36.0		59.1	
참깨	29.1	32.9	1.4	63.4	2.0			1.4	1.1	17.9		41.1	
其他	36.8			36.8				0.3	0.5	18.1		18.0	
7 菜蔬類	8,877.8	169.0	17.8	9,064.6	66.7	62.9		70.8	2,103.2			6,761.0	
8 果實類	2,090.2	193.2		2,283.5		7.7			209.0	4.0		2,062.8	
9 肉類	1,255.5	131.9	5.7	1,393.2	25.1	8.5			25.0		108.3	1,226.2	
쇠고기	99.6	131.9	3.6	235.1	10.0				4.5			220.6	
돼지고기	601.3		2.1	603.4	9.9	8.5			11.7			573.3	
닭고기	231.5			231.5	5.2				4.5			221.7	
副産物	323.2			323.2					4.3		108.3	210.6	16.0
10 鷄卵類	385.5			385.5	0.6				7.7			377.2	14.0
11 牛乳類	1,860.9	76.7	73.7	2,011.3	35.7				15.2	459.3		1,501.2	
牛乳	1,816.1	69.7	65.8	1,951.6	31.2				14.6	459.3		1,446.6	
全脂粉乳	4.0	0.8	1.6	6.4	0.4				0.1			5.9	
脫脂粉乳	10.3	6.2	5.0	21.5	2.7				0.2			18.6	
調製粉乳	27.6		1.1	28.7	1.3				0.3			27.1	
煉乳	2.9		0.2	3.1	0.1				0.0			3.0	
12 魚貝類	2,684.3	365.6	342.9	3,392.9	394.4	747.7			112.6			2,138.2	
魚類	1,631.2	300.0	193.1	2,124.3	260.1	486.6			68.9			1,308.7	
貝類	1,053.1	65.6	149.8	1,268.6	134.3	261.1			43.7			829.5	
13 海藻類	604.2	41.8		646.0	15.6	150.8			24.0			455.7	
14 油脂類	33.6	579.2	31.7	644.6	32.2				6.1			606.2	
植物性	27.9	504.5	28.2	560.7	28.0				5.3			527.3	
動物性	5.7	74.7	3.5	83.9	4.2				0.8			78.9	
15 酒類	3,066.0		48.0	3,114.0	35.3	28.0			4.0			3,046.7	
合計													

Food balance Sheet, 1992

In 43,663 thousand persons

供給量Net Food Supply			1人 1日當 營養供給量 Nutrient Supply(per capita per day)										Products
總 量 Total	1人 1年當 Per capita per year	1人 1日當 Per capita per day	에너지 Energy	蛋白質 Protein	脂肪質 Fat	無機質 Minerals		비 타 민 Vitamins					
						Ca Calcium	FeIron	A	B_1	B_2	Niacin	C	
1,000ton	kg	g	kcal	g	g	mg	mg	I.U.	mg	mg	mg	mg	
7,656.8	175.37	480.47	1,722.60	38.34	6.78	46.64	14.42	312.81	0.86	0.38	6.69	0.00	Cereals
5,030.0	115.20	315.62	1,155.15	21.46	3.16	15.78	11.68		0.47	0.25	4.73	0.00	Rice
81.0	1.86	5.10	17.22	0.52	0.10	2.04	0.10		0.01		0.13	0.00	Barley
1,421.4	32.55	89.18	312.12	9.54	0.89	11.59	1.16		0.15	0.04	0.80	0.00	Wheat
1,056.4	24.19	66.27	222.68	6.36	2.52	16.57	1.39	312.81	0.22	0.07	0.93	0.00	Maize
68.0	1.57	4.30	15.41	0.44	0.10	0.66	0.08		0.00		0.09	0.00	Cereals, other
551.0	12.61	34.55	29.08	0.48	0.09	2.41	0.49	36.96	0.05	0.02	0.35	6.15	Starchy Roots
435.9	9.98	27.34	21.87	0.41	0.05	0.82	0.44		0.05	0.01	0.33	4.92	Potatoes
115.0	2.63	7.21	7.20	0.07	0.04	1.59	0.05	36.96	0.01	0.01	0.02	1.22	Sweet Potatoes
720.2	16.49	45.18	174.36	0.00	0.00	1.35	0.09				0.00	0.02	Sweeteners
441.6	10.13	27.75	100.29	9.11	4.19	34.96	1.38	10.13	0.12	0.05	1.05	0.18	Pulses
347.0	7.95	21.78	82.11	7.97	3.70	29.19	1.13	1.52	0.09	0.04	0.48	0.00	Soybeans
37.0	0.85	2.33	7.22	0.50	0.01	2.89	0.12		0.01	0.01	0.04	0.00	Red Beans
57.6	1.33	3.65	10.94	0.63	0.48	2.89	0.13	8.60	0.02		0.53	0.18	Pulses, other
42.5	0.97	2.66	4.45	0.10	0.06	0.92	0.06	1.91	0.01	0.01	0.02	0.74	Tree Nuts
59.1	1.35	3.70	19.47	0.68	1.75	19.32	0.50		0.02	0.01	0.18	0.00	Oil Crops
41.1	0.94	2.58	14.21	0.50	1.31	16.22	0.41		0.01	0.00	0.12	0.00	Sesame
18.0	0.41	1.12	5.26	0.18	0.44	3.10	0.08			0.01	0.07	0.00	Oil Crops, other
5,882.2	134.72	369.10	113.24	6.27	1.77	149.69	2.51	3,249.32	0.29	0.35	2.64	109.34	Vegetables
1,691.1	38.75	106.16	49.32	0.73	0.43	11.99	0.60	512.32	0.07	0.05	0.67	16.99	Fruit
1,192.5	27.31	74.82	167.36	12.44	12.48	12.07	1.24	99.62	0.31	0.13	3.08	0.13	Meat
220.6	5.05	13.84	22.00	2.52	1.11	1.52	0.28	3.60	0.01	0.03	0.54	0.00	Bovine Meat
573.3	13.13	35.97	101.80	5.54	8.63	0.72	0.61	1.80	0.26	0.06	0.72	0.00	Pig Meat
221.7	5.08	13.92	18.37	2.88	0.67	0.56	0.00	5.57	0.01	0.02	0.70	0.00	Poultry Meat
176.9	4.05	11.10	25.19	1.50	2.07	9.28	0.36	88.66	0.03	0.02	1.12	0.13	Edible Viscera
324.4	7.43	20.36	31.35	2.54	2.18	7.94	0.41	134.35	0.01	0.09	0.02	0.00	Eggs
1,501.2	34.38	94.19	68.14	3.48	3.35	120.36	0.33	134.59	0.07	0.17	0.24	0.11	Milk
1,446.6	33.13	90.77	53.55	2.63	2.90	90.77	0.09	87.14	0.03	0.14	0.09	0.00	Milk
5.9	0.13	0.36	1.77	0.10	0.10	3.20	0.00	3.03		0.00	0.00	0.02	Whole Milk Powder
18.6	0.43	1.18	4.28	0.41	0.01	15.31	0.12	3.26	0.03	0.01	0.08	0.00	Skim Milk Powder
27.0	0.62	1.70	7.90	0.32	0.33	10.48	0.12	40.78	0.01	0.02	0.07	0.08	Modified Milk Powder
3.0	0.07	0.19	0.64	0.02	0.02	0.60	0.00	0.38		0.00	0.00	0.01	Condensed Milk
1,293.2	29.59	81.07	87.23	15.10	2.48	101.32	2.00	57.68	0.06	0.13	3.38	0.54	Fishes and Shellfishes
809.5	18.52	50.74	59.80	9.73	2.05	84.94	1.32	46.09	0.04	0.10	2.62	0.36	Fishes
483.7	11.07	30.33	27.43	5.37	0.43	16.38	0.68	11.59	0.02	0.05	0.76	0.18	Shellfishes
455.7	10.44	28.60	8.40	0.82	0.08	26.00	0.56	441.68	0.02	0.00	0.21	1.33	Seaweeds
606.2	13.88	38.03	336.72	0.01	37.99	0.99	0.01	27.70		0.00	0.00	0.00	Oils and Fats
527.3	12.08	33.10	292.32	0.00	33.07	0.99	0.01	0.45		0.00	0.00	0.00	Vegetable Oils
78.9	1.80	4.93	44.40	0.01	4.92	0.00	0.00	27.25		0.00	0.00	0.00	Animal Fats
3,046.7	69.78	191.18	(168.37)	(1.18)	(0.02)	(8.39)	(0.31)	(0.00)	(0.00)	(0.03)	(0.00)	(0.00)	Alcoholic Beverages
			2,912.00	90.10	73.63	535.95	24.59	5,019.06	1.88	1.42	18.53	135.52	Grand Total

3.11. 1993年度 食品需給表

인구: 44,056천명

食品名 Products	生産 Production	輸入 Import	移入 Carry-In	總供給量 Total Supply	移越 Carry-Over	輸出 Export	飼料 Feed	種子 Seed	減耗 Loss	加工用 Food Manufacture 食用 Food	加工用 Food Manufacture 非食用 NonFood	純食用 總量 Total	廢棄率 Refuse
	1,000톤												%
1 穀類	5,756.0	11,126.0	3,755.0	20,637.0	3,884.0		7,280.0	54.0	375.0	578.5	580.7	7,884.9	
쌀	5,331.0		1,999.0	7,330.0	1,820.0			41.0	267.0	194.0		5,008.0	
보리	319.0	75.0	433.0	827.0	401.0			13.0	38.0	254.0		121.0	
밀	1.0	4,401.0	495.0	4,897.0	916.0		2,156.0		26.0	48.0	39.0	1,712.0	23.0
옥수수	92.0	6,418.0	718.0	7,228.0	708.0		4,885.0		44.0	82.5	541.7	966.9	
其他	13.0	232.0	110.0	355.0	39.0		239.0					77.0	
2 薯類	1,003.6		45.2	1,048.8	41.9		102.3	52.9	102.3	51.6		697.8	
감자	688.8			688.8			70.0	40.0	70.0			508.8	6.0
고구마	314.8		45.2	360.0	41.9		32.3	12.9	32.3	51.6		189.0	10.0
3 雪糖類	1,039.7		33.9	1,073.6	43.4	325.0			7.1			698.2	
4 豆類	230.0	1,155.3	102.1	1,487.4	117.3			8.0	11.6	914.0		436.5	
大豆	176.0	1,113.0	94.0	1,383.0	109.0			6.0	10.0	914.0		344.0	
팥	24.0	13.0	5.0	42.0	4.0			1.0	1.0			36.0	
其他	30.0	29.3	3.1	62.4	4.3			1.0	0.6			56.5	
5 堅果類	85.5	8.5	20.0	114.0	20.0	25.7		0.1	1.7			66.5	
6 種實類	44.7	85.0	2.0	131.8	5.6			0.5	2.2	39.5		84.0	
참깨	16.3	79.5	2.0	97.8	5.6			0.3	1.9	17.4		72.6	
其他	28.5	5.5		34.0				0.2	0.3	22.1		11.4	
7 菜蔬類	10,238.1	179.0	66.7	10,483.8	32.4	51.5		71.7	2,603.7			7,724.6	
8 果實類	1,920.1	174.7		2,094.8		9.1			192.0	7.7		1,885.9	
9 肉類	1,339.5	99.0	23.3	1,461.8	11.4	11.3			26.4		117.8	1,294.9	
쇠고기	129.6	99.0	8.2	236.8	3.8				4.7			228.3	
돼지고기	618.4		9.9	628.3	3.9	11.3			12.3			600.8	
닭고기	239.2		5.2	244.4	3.7				4.8			235.9	
副産物	352.3			352.3					4.7		117.8	229.8	16.0
10 鷄卵類	447.2		0.6	447.8	2.4				8.9			436.5	14.0
11 牛乳類	1,900.9	153.7	35.7	2,090.2	50.9				15.5	489.6		1,534.2	
牛乳	1,857.9	139.7	31.2	2,028.8	45.1				14.9	489.6		1,479.1	
全脂粉乳	2.6	2.0	0.4	5.0	0.6				0.0			4.3	
脫脂粉乳	10.9	12.0	2.7	25.6	3.9				0.2			21.5	
調製粉乳	26.6		1.3	27.9	1.2				0.3			26.5	
煉乳	2.9		0.1	2.9	0.1				0.0			2.8	
12 魚貝類	2,646.0	463.2	394.4	3,503.6	361.3	751.2			119.5			2,281.5	
魚類	1,565.4	401.2	260.1	2,226.7	269.6	534.6			71.1			1,351.4	
貝類	1,080.6	62.0	134.3	1,276.9	91.7	216.6			48.4			920.1	
13 海藻類	682.1	5.1	15.6	702.8	10.0	148.9			27.2			516.7	
14 油脂類	43.1	546.7	32.2	622.0	31.1				5.9			584.9	
植物性	42.0	489.2	28.0	559.2	28.0				5.3			525.9	
動物性	1.1	57.5	4.2	62.8	3.1				0.6			59.0	
15 酒類	3,002.7	4.7	35.3	3,042.8	31.0	40.3			3.9			2,967.6	
合計													

Food balance Sheet, 1993

In 44,056 thousand persons

供給量Net Food Supply			1人 1日當 營養供給量 Nutrient Supply(per capita per day)										Products
總 量 Total	1人 1年當 Per capita per year	1人 1日當 Per capita per day	에너지 Energy	蛋白質 Protein	脂肪質 Fat	無機質 Minerals		비 타 민 Vitamins					
						Ca Calcium	FeIron	A	B_1	B_2	Niacin	C	
1,000ton	kg	g	kcal	g	g	mg	mg	I.U.	mg	mg	mg	mg	
7,491.1	170.04	465.86	1,671.26	36.99	6.50	45.09	14.10	283.85	0.82	0.36	6.55	0.00	Cereals
5,008.0	113.67	311.42	1,139.82	21.18	3.11	15.57	11.52		0.47	0.25	4.67	0.00	Rice
121.0	2.75	7.53	25.46	0.77	0.15	3.01	0.15		0.01	0.01	0.19	0.00	Barley
1,318.2	29.92	81.97	286.91	8.77	0.82	10.66	1.07		0.14	0.04	0.74	0.00	Wheat
966.9	21.95	60.14	202.06	5.77	2.29	15.03	1.26	283.85	0.20	0.07	0.84	0.00	Maize
77.0	1.75	4.79	17.02	0.50	0.12	0.82	0.09		0.00		0.11	0.00	Cereals, other
648.4	14.72	40.33	34.38	0.55	0.11	3.22	0.55	54.25	0.06	0.02	0.39	7.15	Starchy Roots
478.2	10.86	29.75	23.80	0.45	0.06	0.89	0.48		0.05	0.01	0.36	5.36	Potatoes
170.1	3.86	10.58	10.57	0.11	0.05	2.33	0.07	54.25	0.01	0.01	0.03	1.80	Sweet Potatoes
698.2	15.85	43.42	167.29	0.00	0.00	1.29	0.09				0.00	0.02	Sweeteners
429.3	9.75	26.71	97.38	8.87	4.11	33.98	1.33	8.09	0.12	0.05	0.95	0.15	Pulses
344.0	7.81	21.40	80.67	7.83	3.64	28.67	1.11	1.50	0.09	0.04	0.47	0.00	Soybeans
36.0	0.82	2.25	6.97	0.48	0.01	2.79	0.12		0.01		0.04	0.00	Red Beans
49.3	1.12	3.07	9.75	0.55	0.46	2.52	0.10	6.60	0.02		0.43	0.15	Pulses, other
40.3	0.92	2.52	4.77	0.11	0.11	0.88	0.05	1.67	0.01	0.01	0.02	0.63	Tree Nuts
84.0	1.91	5.23	28.29	0.99	2.58	30.45	0.78		0.02	0.01	0.25	0.00	Oil Crops
72.6	1.65	4.52	24.96	0.88	2.30	28.48	0.72		0.02		0.20	0.00	Sesame
11.4	0.26	0.71	3.33	0.11	0.28	1.97	0.05				0.04	0.00	Oil Crops, other
6,760.5	153.48	420.49	117.56	7.04	2.03	177.41	2.76	3,777.98	0.31	0.37	2.84	134.81	Vegetables
1,546.6	35.09	96.14	44.38	0.67	0.40	10.75	0.56	510.27	0.07	0.05	0.61	14.71	Fruit
1,258.1	28.55	78.22	174.91	12.99	13.05	12.93	1.30	107.30	0.32	0.14	3.25	0.14	Meat
228.3	5.18	14.19	22.57	2.58	1.14	1.56	0.28	3.69	0.01	0.03	0.55	0.00	Bovine Meat
600.8	13.64	37.37	105.76	5.75	8.97	0.75	0.64	1.87	0.27	0.06	0.75	0.00	Pig Meat
235.9	5.35	14.66	19.35	3.03	0.70	0.59	0.00	5.86	0.01	0.02	0.73	0.00	Poultry Meat
193.0	4.38	12.00	27.24	1.62	2.24	10.03	0.38	95.88	0.03	0.02	1.21	0.14	Edible Viscera
375.4	8.52	23.34	35.95	2.92	2.50	9.10	0.47	154.06	0.01	0.10	0.02	0.00	Eggs
1,534.2	34.82	95.40	68.69	3.54	3.36	122.54	0.34	134.12	0.07	0.17	0.25	0.10	Milk
1,479.1	33.57	91.97	54.26	2.67	2.94	91.97	0.09	88.29	0.03	0.14	0.09	0.00	Milk
4.3	0.10	0.27	1.36	0.07	0.07	2.46	0.00	2.33		0.00	0.00	0.02	Whole Milk Powder
21.5	0.49	1.34	4.87	0.47	0.01	17.45	0.14	3.72	0.03	0.01	0.09	0.00	Skim Milk Powder
26.5	0.60	1.64	7.64	0.31	0.32	10.14	0.11	39.46	0.01	0.02	0.07	0.07	Modified Milk Powder
2.8	0.06	0.16	0.55	0.01	0.01	0.51	0.00	0.33		0.00	0.00	0.00	Condensed Milk
1,390.3	31.56	86.47	95.36	16.04	2.90	125.61	2.21	56.81	0.06	0.16	3.69	0.61	Fishes and Shellfishes
866.0	19.64	53.81	66.26	10.39	2.44	107.82	1.45	44.72	0.04	0.12	2.89	0.40	Fishes
524.3	11.92	32.66	29.10	5.65	0.46	17.79	0.76	12.09	0.02	0.04	0.80	0.21	Shellfishes
516.7	11.73	32.14	10.02	1.00	0.08	26.45	0.56	644.78	0.02	0.06	0.26	1.78	Seaweeds
584.9	13.28	36.38	321.96	0.01	36.35	1.13	0.01	16.35		0.00	0.00	0.00	Oils and Fats
525.9	11.94	32.71	288.91	0.00	32.69	1.13	0.01	0.51		0.00	0.00	0.00	Vegetable Oils
59.0	1.34	3.67	33.05	0.01	3.66	0.00	0.00	15.84		0.00	0.00	0.00	Animal Fats
2,967.6	67.36	184.55	(165.98)	(1.08)	(0.02)	(7.69)	(0.28)	(0.00)	(0.00)	(0.03)	(0.00)	(0.00)	Alcoholic Beverages
			2,872.19	91.71	74.08	600.83	25.12	5,749.56	1.90	1.49	19.09	160.11	Grand Total

3.11. 1994年度 食品需給表

인구: 44,453천명

食品名 Products	生産 Production	輸入 Import	移入 Carry-In	總供給量 Total Supply	移越 Carry-Over	輸出 Export	飼料 Feed	種子 Seed	減耗 Loss	加工用 Food Manufacture 食用 Food	加工用 Food Manufacture 非食用 NonFood	純食用 總量 Total	廢棄率 Refuse
	1,000톤												%
1 穀類	5,074.0	11,720.0	3,884.0	20,678.0	2,777.0		8,204.0	50.0	307.0	618.0	604.3	8,117.7	
쌀	4,750.0		1,820.0	6,570.0	1,156.0			40.0	195.0	174.0		5,005.0	
보리	232.0	81.0	401.0	714.0	259.0			9.0	30.0	307.0		109.0	
밀	2.0	6,050.0	916.0	6,968.0	910.0		4,052.0		36.0	44.0	47.0	1,879.0	23.0
옥수수	82.0	5,322.0	708.0	6,112.0	434.0		3,942.0	1.0	46.0	93.0	557.3	1,038.7	
其他	8.0	267.0	39.0	314.0	18.0		210.0					86.0	
2 薯類	795.8		41.9	837.7			79.0	51.1	79.0	45.2		583.4	
감자	513.6			513.6			50.0	35.0	50.0			378.6	6.0
고구마	282.2		41.9	324.1			29.0	16.1	29.0	45.2		204.7	10.0
3 雪糖類	1,149.0		43.4	1,192.4	32.4	377.0			7.8			775.2	
4 豆類	217.8	1,366.5	119.9	1,704.2	245.3			8.1	11.8	934.0		505.0	
大豆	170.0	1,299.0	109.0	1,578.0	231.0			6.0	10.0	934.0		397.0	
팥	19.0	24.0	4.0	47.0	8.0			1.0	1.0			37.0	
其他	28.8	43.5	6.9	79.2	6.3			1.1	0.8			71.0	
5 堅果類	106.1	10.1	20.0	136.2	20.0	34.1		0.1	2.1			80.0	
6 種實類	51.8	84.5	9.4	145.7	19.0			0.3	2.4	30.1		93.9	
참깨	27.9	72.3	9.4	109.6	19.0			0.2	1.9	13.0		75.5	
其他	23.9	12.2		36.1				0.1	0.5	17.1		18.4	
7 菜蔬類	9,313.1	216.6	32.4	9,562.1		36.9		68.5	2,268.3			7,188.4	
8 果實類	1,929.6	171.0		2,100.6		6.6			193.0			1,901.0	
9 肉類	1,377.5	145.2	17.4	1,540.0	15.7	11.3			29.7		122.4	1,361.1	
쇠고기	147.3	120.1	9.8	277.2	7.3				5.4			264.4	
돼지고기	621.2	25.1	3.9	650.1	6.7	11.1			12.6			619.6	
닭고기	242.6		3.7	246.3	1.6	0.1			4.9			239.7	
副産物	366.4			366.4					6.7		122.4	237.3	16.0
10 鷄卵類	440.3		2.4	442.7	0.6				8.8			433.2	14.0
11 牛乳類	1,955.9	115.4	50.9	2,122.2	17.8				19.2	626.4		1,458.7	
牛乳	1,917.4	104.9	45.1	2,067.4	15.2				18.7	626.4		1,407.1	
全脂粉乳	1.9	1.2	0.6	3.7	0.2							3.5	
脫脂粉乳	7.6	9.3	3.9	20.8	1.4				0.2			19.2	
調製粉乳	25.2		1.2	26.4	1.1				0.3			25.1	
煉乳	3.8		0.1	3.9	0.1							3.8	
12 魚貝類	2,696.4	781.6	361.3	3,839.4	459.6	853.5			126.3			2,400.0	
魚類	1,728.3	645.7	269.6	2,643.7	299.5	612.5			86.6			1,645.1	
貝類	968.1	135.9	91.7	1,195.7	160.1	241.0			39.7			754.8	
13 海藻類	777.1	9.4	10.0	796.5	5.1	211.5			29.0			551.0	
14 油脂類	23.7	599.6	31.1	654.6	29.9				6.2			618.3	
植物性	23.1	539.6	28.0	590.8	29.5				5.6			555.6	
動物性	0.6	60.0	3.1	63.8	0.4				0.6			62.7	
15 酒類	3,326.7	16.8	31.0	3,374.5	42.7	50.0			7.4			3,274.4	
合計													

Food balance Sheet, 1994

In 44,453 thousand persons

供給量Net Food Supply			1人 1日當 營養供給量 Nutrient Supply(per capita per day)										Products
總 量 Total	1人 1年當 Per capita per year	1人 1日當 Per capita per day	에너지 Energy	蛋白質 Protein	脂肪質 Fat	無機質 Minerals		비 타 민 Vitamins					
						Ca Calcium	FeIron	A	B_1	B_2	Niacin	C	
1,000ton	kg	g	kcal	g	g	mg	mg	I.U	mg	mg	mg	mg	
7,685.6	172.89	476.67	1,697.99	37.90	6.68	46.48	14.16	302.17	0.84	0.37	6.61	0.00	Cereals
5,005.0	112.59	308.47	1,129.00	20.98	3.08	15.42	11.41	0.00	0.46	0.25	4.63	0.00	Rice
109.0	2.45	6.72	22.71	0.69	0.13	2.69	0.13	0.00	0.01	0.00	0.17	0.00	Barley
1,446.8	32.55	89.17	312.10	9.54	0.89	11.59	1.16	0.00	0.15	0.04	0.80	0.00	Wheat
1,038.7	23.37	64.02	215.10	6.15	2.43	16.00	1.34	302.17	0.21	0.07	0.90	0.00	Maize
86.0	1.93	5.30	19.09	0.55	0.14	0.77	0.10	0.00	0.00	0.00	0.11	0.00	Cereals, other
540.2	12.15	33.29	28.90	0.44	0.10	3.16	0.43	58.26	0.05	0.02	0.30	5.88	Starchy Roots
355.9	8.01	21.93	17.55	0.33	0.04	0.66	0.35	0.00	0.04	0.01	0.26	3.95	Potatoes
184.3	4.15	11.36	11.36	0.11	0.06	2.50	0.08	58.26	0.01	0.01	0.03	1.93	Sweet Potatoes
775.2	17.44	47.78	184.39	0.00	0.00	1.43	0.10	0.00	0.00	0.00	0.00	0.02	Sweeteners
495.1	11.14	30.51	111.69	10.13	4.79	38.72	1.51	9.31	0.13	0.05	1.11	0.19	Pulses
397.0	8.93	24.47	92.24	8.96	4.16	32.79	1.27	1.71	0.10	0.04	0.54	0.00	Soybeans
37.0	0.83	2.28	7.06	0.49	0.01	2.83	0.12	0.00	0.01	0.00	0.04	0.00	Red Beans
61.1	1.37	3.77	12.38	0.68	0.62	3.11	0.10	7.60	0.02	0.01	0.52	0.19	Pulses, other
48.5	1.09	2.99	5.90	0.14	0.16	1.08	0.06	1.98	0.01	0.01	0.03	0.74	Tree Nuts
93.9	2.11	5.79	31.00	1.08	2.82	32.45	0.83	0.00	0.03	0.01	0.28	0.00	Oil Crops
75.5	1.70	4.65	25.68	0.90	2.37	29.31	0.74	0.00	0.02	0.00	0.21	0.00	Sesame
18.4	0.42	1.14	5.32	0.18	0.45	3.14	0.09	0.00	0.00	0.01	0.07	0.00	Oil Crops, other
6,253.0	140.67	385.38	116.55	6.75	1.98	156.91	2.75	4,022.71	0.30	0.36	2.70	118.76	Vegetables
1,561.7	35.13	96.25	44.86	0.67	0.40	10.69	0.55	474.75	0.07	0.06	0.60	14.13	Fruit
1,323.1	29.76	81.54	181.37	13.56	13.48	13.42	1.37	110.24	0.33	0.14	3.38	0.15	Meat
264.4	5.95	16.30	25.91	2.97	1.30	1.79	0.33	4.24	0.01	0.03	0.64	0.00	Bovine Meat
619.6	13.94	38.19	108.07	5.88	9.16	0.76	0.65	1.91	0.27	0.06	0.76	0.00	Pig Meat
239.7	5.39	14.77	19.50	3.06	0.71	0.59	0.00	5.91	0.01	0.02	0.74	0.00	Poultry Meat
199.4	4.49	12.29	27.89	1.66	2.30	10.27	0.39	98.18	0.03	0.02	1.24	0.15	Edible Viscera
372.6	8.38	22.96	35.36	2.87	2.46	8.96	0.46	151.55	0.01	0.10	0.02	0.00	Eggs
1,458.7	32.82	89.90	64.52	3.30	3.16	114.35	0.31	125.93	0.06	0.16	0.23	0.09	Milk
1,407.1	31.65	86.72	51.17	2.51	2.78	86.72	0.09	83.25	0.03	0.13	0.09	0.00	Milk
3.5	0.08	0.22	1.08	0.06	0.06	1.94	0.00	1.84	0.00	0.00	0.00	0.02	Whole Milk Powder
19.2	0.43	1.19	4.31	0.42	0.01	15.42	0.12	3.29	0.03	0.01	0.08	0.00	Skim Milk Powder
25.1	0.56	1.55	7.18	0.29	0.30	9.53	0.11	37.08	0.01	0.02	0.06	0.07	Modified Milk Powder
3.8	0.09	0.24	0.79	0.02	0.02	0.73	0.00	0.47	0.00	0.00	0.00	0.01	Condensed Milk
1,446.0	32.53	89.12	99.93	16.66	3.13	117.16	2.25	69.05	0.07	0.16	4.23	0.65	Fishes and Shellfishes
1,017.4	22.89	62.70	77.01	12.27	2.76	99.97	1.52	55.77	0.06	0.13	3.59	0.47	Fishes
428.6	9.64	26.42	22.92	4.39	0.37	17.19	0.73	13.28	0.01	0.03	0.64	0.18	Shellfishes
551.0	12.39	33.96	10.59	1.02	0.09	27.18	0.54	677.59	0.02	0.07	0.28	1.86	Seaweeds
618.3	13.91	38.12	337.24	0.01	38.08	1.30	0.01	16.79	0.00	0.00	0.00	0.00	Oils and Fats
555.6	12.50	34.25	302.44	0.00	34.22	1.30	0.01	0.59	0.00	0.00	0.00	0.00	Vegetable Oils
62.7	1.41	3.87	34.80	0.01	3.86	0.00	0.00	16.20	0.00	0.00	0.00	0.00	Animal Fats
3,274.4	73.66	201.81	(180.01)	(1.15)	(0.02)	(8.12)	(0.30)	(0.00)	(0.00)	(0.03)	(0.00)	(0.00)	Alcoholic Beverages
			2,950.29	94.55	77.31	573.27	25.33	6,020.32	1.94	1.51	19.77	142.47	Grand Total

3.11. 1995年度 食品需給表

인구: 44,606천명

食品名 Products	生産 Production	輸入 Import	移入 Carry-In	總供給量 Total Supply	移越 Carry-Over	輸出 Export	飼料 Feed	種子 Seed	減耗 Loss	加工用 Food Manufacture 食用 Food	加工用 Food Manufacture 非食用 NonFood	純食用 總量 Total	廢棄率 Refuse
	1,000톤												%
1 穀類	5,450.0	12,779.0	2,777.0	21,006.0	2,850.0		8,213.0	48.0	603.0	525.8	592.7	8,173.4	
쌀	5,060.0		1,156.0	6,216.0	659.0			38.0	514.0	72.0		4,933.0	
보리	282.0	172.0	259.0	713.0	292.0		4.0	9.0	15.0	307.0		86.0	
밀	10.0	2,777.0	910.0	3,697.0	362.0		1,225.0		16.0	47.0	72.0	1,975.0	23.0
옥수수	89.0	8,879.0	434.0	9,402.0	1,336.0		6,300.0		57.0	99.8	520.7	1,088.4	
其他	9.0	951.0	18.0	978.0	201.0		684.0	1.0	1.0			91.0	
2 薯類	736.5	9.7		746.1			77.6	51.1	80.8	12.9		523.7	
감자	489.4			489.4			55.0	35.0	55.0			344.4	6.0
고구마	247.1	9.7		256.8			22.6	16.1	25.8	12.9		179.4	10.0
3 雪糖類	1,139.6	0.2	32.4	1,172.1	13.0	356.0	1.5		8.0			793.5	
4 豆類	194.2	1,485.7	245.3	1,925.2	271.3			6.8	10.7	1,142.0		494.4	
大豆	154.0	1,435.0	231.0	1,820.0	262.0			5.0	9.0	1,142.0		402.0	
팥	14.0	23.0	8.0	45.0	7.0			1.0	1.0			36.0	
其他	26.2	27.7	6.3	60.2	2.3			0.8	0.7			56.4	5.0
5 堅果類	98.4	15.8	20.0	134.3		29.0		0.1	2.6			102.6	
6 種實類	58.1	55.4	19.0	132.5	2.6			0.4	1.5	70.5		57.6	
참깨	31.9	42.1	19.0	92.9	2.6			0.2	0.8	56.1		33.1	
其他	26.2	13.3		39.5				0.2	0.6	14.3		24.4	
7 菜蔬類	10,703.6	168.9		10,872.4	10.0	69.4		69.3	2,489.8			8,234.0	
8 果實類	2,300.1	178.7		2,478.8		10.9			246.3	4.8		2,216.8	
9 肉類	1,460.9	188.2	15.7	1,664.8	12.3	14.6			32.1		30.7	1,575.1	
쇠고기	154.7	148.1	7.3	310.1	5.7				6.1			298.3	0.9
돼지고기	639.3	34.4	6.7	680.5	4.4	14.3			13.2			648.5	2.2
닭고기	263.1	5.8	1.6	270.4	2.2	0.2			5.4			262.7	28.0
副産物	403.7			403.7					7.5		30.7	365.6	7.4
10 鷄卵類	453.9		0.6	454.5	0.2				9.1			445.3	
11 牛乳類	2,044.9	203.5	17.8	2,266.3	73.9				17.4	456.7		1,718.3	
牛乳	1,998.4	195.9	15.2	2,209.5	65.7				16.9	456.7		1,670.3	
全脂粉乳	2.9	0.5	0.2	3.6	1.4							2.2	
脫脂粉乳	13.1	7.0	1.4	21.5	5.2				0.2			16.1	
調製粉乳	26.6		1.1	27.7	1.6				0.3			25.9	
煉乳	3.8	0.1	0.1	4.0	0.1							3.8	
12 魚貝類	2,676.7	932.4	457.6	4,066.7	370.6	1,030.0			133.3			2,532.8	
魚類	1,694.8	806.2	297.5	2,798.5	270.0	773.1			87.8			1,667.7	
貝類	981.9	126.2	160.1	1,268.2	100.6	256.9			45.5			865.1	
13 海藻類	671.5	16.1	5.1	692.6	1.4	141.6			27.5			522.2	
14 油脂類	30.8	611.9	30.0	672.7	33.6				6.4			632.6	
植物性	28.9	543.0	29.5	601.5	30.1				5.7			565.7	
動物性	1.9	68.9	0.4	71.2	3.6				0.7			67.0	
15 酒類	3,403.4	15.9	42.7	3,462.0	53.8	56.2			8.8	269.9		3,073.2	
合計 (주류포함)													

Food balance Sheet, 1995

In 44,606 thousand persons

供給量Net Food Supply			1人 1日當 營養供給量 Nutrient Supply(per capita per day)										Products
總 量 Total	1人 1年當 Per capita per year	1人 1日當 Per capita per day	에너지 Energy	蛋白質 Protein	脂肪質 Fat	無機質 Minerals		비 타 민 Vitamins					
						Ca Calcium	FeIron	A	B_1	B_2	Niacin	C	
1,000ton	kg	g	kcal	g	g	mg	mg	I.U.	mg	mg	mg	mg	
7,719.2	173.05	474.12	1,660.30	37.26	7.05	45.86	4.47	31.42	0.80	0.19	5.95	0.00	Cereals
4,933.0	110.59	302.99	1,054.39	19.69	3.33	15.15	1.51	0.00	0.39	0.06	3.94	0.00	Rice
86.0	1.93	5.28	18.21	0.52	0.04	1.16	0.08	0.00	0.02	0.00	0.09	0.00	Barley
1,520.8	34.09	93.40	342.94	9.95	0.97	12.05	1.22	0.00	0.16	0.05	0.84	0.00	Wheat
1,088.4	24.40	66.85	225.29	6.42	2.54	16.71	1.40	31.42	0.22	0.07	0.94	0.00	Maize
91.0	2.04	5.59	19.47	0.68	0.16	0.79	0.25	0.00	0.01	0.01	0.15	0.00	Cereals, other
490.5	11.00	30.13	29.02	0.44	0.06	3.06	0.37	1.95	0.04	0.01	0.31	6.14	Starchy Roots
323.7	7.26	19.88	15.91	0.30	0.04	0.60	0.32	0.00	0.03	0.01	0.24	3.58	Potatoes
166.8	3.74	10.24	13.11	0.14	0.02	2.46	0.05	1.95	0.01	0.01	0.07	2.56	Sweet Potatoes
793.5	17.79	48.74	188.27	0.00	0.00	1.46	0.15	0.00	0.00	0.00	0.00	0.01	Sweeteners
493.0	11.05	30.28	117.02	9.38	4.93	49.13	2.18	0.12	0.14	0.09	0.97	0.07	Pulses
402.0	9.01	24.69	96.58	8.44	4.21	45.44	1.97	0.00	0.12	0.08	0.57	0.00	Soybeans
36.0	0.81	2.21	7.53	0.43	0.01	1.99	0.13	0.00	0.01	0.00	0.06	0.00	Red Beans
55.0	1.23	3.38	12.90	0.51	0.71	1.70	0.08	0.12	0.01	0.00	0.34	0.07	Pulses, other
74.5	1.67	4.58	9.86	0.22	0.33	1.94	0.08	0.32	0.01	0.00	0.06	0.48	Tree Nuts
57.6	1.29	3.54	18.64	0.65	1.70	28.97	0.41	0.07	0.02	0.00	0.23	0.00	Oil Crops
33.1	0.74	2.03	11.29	0.39	1.04	23.52	0.21	0.04	0.01	0.00	0.11	0.00	Sesame
24.4	0.55	1.50	7.35	0.26	0.67	5.45	0.20	0.03	0.01	0.00	0.12	0.00	Oil Crops, other
7,162.8	160.58	439.94	127.22	8.07	1.54	158.16	3.36	843.70	0.28	0.35	2.90	114.61	Vegetables
1,743.8	39.09	107.10	53.11	0.59	0.18	9.24	0.36	12.14	0.04	0.03	0.30	19.49	Fruit
1,457.4	32.67	89.52	188.95	15.99	12.95	15.43	2.27	256.76	0.39	0.29	5.52	1.16	Meat
295.6	6.63	18.15	30.43	3.55	1.65	1.77	0.40	1.57	0.01	0.03	0.81	0.12	Bovine Meat
634.2	14.22	38.95	95.70	6.98	7.09	1.60	0.56	1.30	0.27	0.08	1.83	0.24	Pig Meat
189.2	4.24	11.62	26.03	2.23	1.76	1.35	0.12	5.44	0.01	0.02	0.58	0.09	Poultry Meat
338.5	7.59	20.79	36.79	3.24	2.45	10.71	1.19	248.45	0.09	0.15	2.29	0.70	Edible Viscera
382.9	8.58	23.52	37.16	2.94	2.52	9.17	0.47	37.40	0.01	0.10	0.02	0.00	Eggs
1,718.3	38.52	105.54	74.40	3.94	3.74	127.61	0.23	38.04	0.05	0.18	0.21	1.90	Milk
1,670.3	37.45	102.59	61.55	3.28	3.28	107.72	0.10	28.73	0.04	0.14	0.10	1.03	Milk
2.2	0.05	0.14	0.68	0.04	0.04	1.21	0.00	0.24	0.00	0.00	0.00	0.01	Whole Milk Powder
16.1	0.36	0.99	3.56	0.34	0.01	12.38	0.00	0.08	0.00	0.02	0.01	0.01	Skim Milk Powder
25.9	0.58	1.59	7.83	0.26	0.39	5.70	0.12	8.94	0.01	0.01	0.10	0.85	Modified Milk Powder
3.8	0.09	0.24	0.76	0.02	0.02	0.61	0.00	0.06	0.00	0.00	0.00	0.01	Condensed Milk
1,487.6	33.35	91.37	99.39	16.41	3.05	137.96	1.74	19.94	0.07	0.17	3.96	0.67	Fishes and Shellfishes
965.5	21.65	59.30	71.71	11.10	2.62	102.90	1.16	15.29	0.05	0.13	3.20	0.47	Fishes
522.0	11.70	32.06	27.69	5.31	0.43	35.05	0.58	4.66	0.02	0.03	0.76	0.19	Shellfishes
522.2	11.71	32.07	9.41	1.01	0.10	34.76	0.55	61.35	0.02	0.06	0.27	1.91	Seaweeds
632.6	14.18	38.86	346.16	0.02	38.78	0.16	0.11	6.25	0.02	0.00	0.03	0.00	Oils and Fats
565.7	12.68	34.75	307.50	0.02	34.67	0.16	0.10	0.00	0.02	0.00	0.03	0.00	Vegetable Oils
67.0	1.50	4.11	38.66	0.01	4.11	0.00	0.00	6.25	0.00	0.00	0.00	0.00	Animal Fats
3,073.2	68.90	188.76	(132.61)	(0.60)	(0.00)	(3.30)	(0.02)	(0.00)	(0.01)	(0.03)	(0.62)	(0.15)	Alcoholic Beverages
			2,958.93	96.92	76.93	622.90	16.73	1,309.46	1.91	1.48	20.73	146.43	Grand Total
			(3,091.54)	(97.52)	(76.93)	(626.20)	(16.75)	(1,309.46)	(1.92)	(1.50)	(21.35)	(146.58)	〃

3.11. 1996年度 食品需給表

인구: 45,545천명

食品名 Products	生産 Production	輸入 Import	移入 Carry-In	總供給量 Total Supply	移越 Carry-Over	輸出 Export	飼料 Feed	種子 Seed	減耗 Loss	加工用 Food Manufacture 食用 Food	加工用 Food Manufacture 非食用 NonFood	食用供給量 Food	廢棄率 Refuse
	1,000 톤												%
1 穀類	5,081.0	12,768.0	2,850.0	20,699.0	1,757.0		9,169.0	48.0	308.0	524.0	610.8	8,282.2	
쌀	4,695.0	115.0	659.0	5,469.0	244.0			38.0	209.0	36.0		4,942.0	
보리	288.0	97.0	292.0	677.0	285.0		5.0	10.0	27.0	250.0		100.0	
밀	11.0	3,025.0	362.0	3,398.0	516.0		721.0		18.0	50.0	96.0	1,997.0	23.0
옥수수	74.0	8,428.0	1,336.0	9,838.0	573.0		7,364.0		54.0	188.0	514.8	1,144.2	
其他	13.0	1,103.0	201.0	1,417.0	139.0		1,079.0					99.0	
2 薯類	998.1	3.2		1,001.4			99.0	66.1	99.0	22.6		714.6	
감자	693.3			693.3			70.0	50.0	70.0			503.3	6.0
고구마	304.8	3.2		308.0			29.0	16.1	29.0	22.6		211.3	7.0
3 雪糖類	1,176.3	0.3	46.9	1,223.5	34.0	412.0			7.8			769.8	
4 豆類	200.8	1,523.4	271.3	1,995.6	280.8	1.1		6.7	11.6	1,180.0		515.5	
大豆	160.0	1,467.0	262.0	1,889.0	271.0			5.0	10.0	1,180.0		423.0	
팥	19.0	20.0	7.0	46.0	6.0			1.0	1.0			38.0	
其他	21.8	36.4	2.3	60.6	3.8	1.1		0.7	0.6			54.5	5.0
5 堅果類	112.2	12.5		124.7		29.9			2.4			92.5	
6 種實類	54.5	81.5	2.6	138.6	9.0	0.1		0.3	0.8	95.5		32.9	
참깨	29.4	67.6	2.6	99.5	9.0			0.2	0.3	79.8		10.3	
其他	25.2	13.9		39.1				0.1	0.6	15.7		22.6	
7 菜蔬類	10,325.3	222.4	10.0	10,557.6	37.0	55.9		62.4	2,504.4			7,897.9	
8 果實類	2,207.0	187.7		2,394.8		11.0			237.9	4.6		2,141.2	
9 肉類	1,581.9	198.4	12.3	1,792.7	12.6	37.1			34.2		33.5	1,675.3	
쇠고기	173.7	147.2	5.7	326.6	3.8				6.5			316.4	0.9
돼지고기	691.8	41.4	4.4	737.6	3.8	36.9			13.9			683.0	2.2
닭고기	276.6	9.8	2.2	288.6	5.0	0.2			5.7			277.7	28.0
副産物	439.8			439.8					8.1		33.5	398.2	7.4
10 鷄卵類	469.7		0.2	469.9					9.4			460.5	
11 牛乳類	2,099.3	475.8	73.9	2,649.0	121.2	0.7			19.3	593.7		1,914.1	
牛乳	2,033.7	474.6	65.7	2,574.0	108.7				18.7	593.7		1,853.0	
全脂粉乳	5.6	0.2	1.4	7.2	1.7				0.1			5.4	
脫脂粉乳	30.5	0.9	5.2	36.6	9.2	0.1			0.3			27.1	
調製粉乳	26.2		1.6	27.8	1.5	0.6			0.3			25.4	
煉乳	3.2		0.1	3.4	0.2							3.2	
12 魚貝類	2,682.4	1,189.4	370.6	4,242.3	426.7	1,057.0			137.9			2,620.7	
魚類	1,696.1	994.1	270.0	2,960.2	315.5	744.1			95.0			1,805.6	
貝類	986.3	195.3	100.6	1,282.2	111.2	312.9			42.9			815.2	
13 海藻類	561.9	15.2	1.4	578.4	0.4	134.5			22.2			421.3	
14 油脂類	34.8	641.1	33.7	709.5	35.5	12.3			6.6			655.2	
植物性	30.2	588.3	30.1	648.6	32.4	10.4			6.1			599.7	
動物性	4.5	52.8	3.6	60.9	3.0	1.9			0.6			55.4	
15 酒類	3,482.0	27.5	53.8	3,563.3	50.1	78.0			8.3	288.3		3,138.6	
合計 (주류포함)													

Food balance Sheet, 1996

In 45,545 thousand persons

純食用供給量 Net Food Supply			1人 1日當 營養供給量 Nutrient Supply(per capita per day)										Products
總 量 Total	1人 1年當 Per capita per year	1人 1日當 Per capita per day	에너지 Energy	蛋白質 Protein	脂肪質 Fat	無機質 Minerals		비 타 민 Vitamins					
						Ca Calcium	FeIron	A	B_1	B_2	Niacin	C	
1,000ton	kg	g	kcal	g	g	mg	mg	R.E.	mg	mg	mg	mg	
7,822.9	171.76	470.58	1,647.53	37.09	7.07	46.16	4.49	32.35	0.81	0.19	5.92	0.00	Cereals
4,942.0	33.76	92.50	1,034.54	19.32	3.27	14.86	1.49	0.00	0.39	0.06	3.86	0.00	Rice
100.0	2.20	6.02	20.74	0.59	0.05	1.32	0.09	0.00	0.02	0.00	0.10	0.00	Barley
1,537.9	33.76	92.50	339.61	9.86	0.96	11.93	1.21	0.00	0.16	0.04	0.83	0.00	Wheat
1,144.2	25.12	68.83	231.96	6.61	2.62	17.21	1.45	32.35	0.23	0.08	0.96	0.00	Maize
99.0	2.17	5.95	20.65	0.72	0.17	0.83	0.25	0.00	0.01	0.01	0.06	0.00	Cereals, other
669.6	14.70	40.28	37.90	0.59	0.08	3.69	0.51	2.25	0.06	0.02	0.42	8.08	Starchy Roots
473.1	10.39	28.46	22.77	0.43	0.06	0.85	0.46	0.00	0.05	0.01	0.34	5.12	Potatoes
196.5	4.31	11.82	15.13	0.17	0.02	2.84	0.06	2.25	0.01	0.01	0.08	2.95	Sweet Potatoes
769.8	16.90	46.30	178.81	0.00	0.00	1.39	0.14	0.00	0.00	0.00	0.00	0.01	Sweeteners
514.4	11.29	30.94	118.80	9.59	4.92	50.50	2.24	0.13	0.15	0.09	0.93	0.07	Pulses
423.0	9.29	25.45	99.53	8.70	4.34	46.83	2.03	0.00	0.13	0.08	0.59	0.00	Soybeans
38.0	0.83	2.29	7.79	0.44	0.01	2.05	0.14	0.00	0.01	0.00	0.06	0.00	Red Beans
53.4	1.17	3.21	11.48	0.44	0.57	1.62	0.08	0.13	0.01	0.00	0.28	0.07	Pulses, other
67.4	1.48	4.06	8.21	0.18	0.22	1.61	0.07	0.29	0.01	0.00	0.05	0.44	Tree Nuts
32.9	0.72	1.98	10.10	0.35	0.92	12.10	0.25	0.04	0.01	0.00	0.14	0.00	Oil Crops
10.3	0.23	0.62	3.44	0.12	0.32	7.17	0.06	0.01	0.00	0.00	0.14	0.00	Sesame
22.6	0.50	1.36	6.66	0.24	0.60	4.93	0.18	0.03	0.01	0.00	0.11	0.00	Oil Crops, other
6,930.5	152.17	416.90	116.87	7.67	1.49	152.70	3.17	803.94	0.27	0.34	2.85	112.71	Vegetables
1,677.3	36.83	100.90	50.53	0.55	0.18	8.38	0.34	8.81	0.04	0.03	0.28	19.00	Fruit
1,550.1	34.03	93.24	196.52	16.64	13.46	16.31	2.38	273.63	0.40	0.31	5.78	1.22	Meat
313.5	6.88	18.86	31.61	3.69	1.71	1.84	0.41	1.63	0.01	0.03	0.84	0.13	Bovine Meat
667.9	14.66	40.18	98.72	7.20	7.32	1.65	0.58	1.34	0.28	0.09	1.89	0.25	Pig Meat
199.9	4.39	12.03	26.95	2.31	1.82	1.40	0.12	5.63	0.01	0.02	0.61	0.10	Poultry Meat
368.7	8.10	22.18	39.24	3.45	2.61	11.43	1.27	265.02	0.10	0.16	2.44	0.75	Edible Viscera
396.0	8.69	23.82	37.64	2.98	2.55	9.29	0.48	37.88	0.01	0.10	0.02	0.00	Eggs
1,914.1	42.03	115.14	82.53	4.48	4.07	146.25	0.23	40.57	0.06	0.20	0.23	1.97	Milk
1,853.0	42.03	111.46	66.68	3.57	3.57	117.04	0.11	31.21	0.04	0.16	0.11	1.11	Milk
5.4	0.12	0.33	1.61	0.08	0.09	2.87	0.00	0.56	0.00	0.00	0.00	0.02	Whole Milk Powder
27.1	0.59	1.63	5.87	0.56	0.02	20.37	0.01	0.13	0.01	0.03	0.01	0.02	Skim Milk Powder
25.4	0.56	1.53	7.55	0.25	0.38	5.49	0.11	8.62	0.01	0.01	0.10	0.82	Modified Milk Powder
3.2	0.07	0.19	0.62	0.02	0.02	0.49	0.00	0.05	0.00	0.00	0.00	0.01	Condensed Milk
1,567.4	34.41	94.28	104.97	17.03	3.38	139.37	1.70	18.68	0.07	0.18	4.20	0.69	Fishes and Shellfishes
1,046.2	22.97	62.93	78.07	11.81	2.98	104.63	1.19	15.71	0.06	0.15	3.45	0.52	Fishes
521.2	11.44	31.35	26.90	5.22	0.40	34.74	0.52	2.96	0.02	0.03	0.76	0.17	Shellfishes
421.3	9.25	25.34	7.24	0.80	0.08	25.51	0.40	47.27	0.02	0.05	0.21	1.33	Seaweeds
655.2	14.38	39.41	350.38	0.02	39.33	0.17	0.12	5.40	0.02	0.00	0.03	0.00	Oils and Fats
599.7	13.17	36.08	319.04	0.02	36.00	0.17	0.11	0.00	0.02	0.00	0.03	0.00	Vegetable Oils
55.4	1.22	3.33	31.35	0.01	3.33	0.00	0.00	5.40	0.00	0.00	0.00	0.00	Animal Fats
3,138.6	68.91	188.80	(135.91)	(0.56)	(0.00)	(3.16)	(0.02)	(0.00)	(0.01)	(0.03)	(0.61)	(0.13)	Alcoholic Beverages
			2,948.03	97.99	77.74	613.45	16.53	1,271.23	1.92	1.51	21.07	145.52	Grand Total
			(3,083.94)	(98.56)	(77.74)	(616.61)	(16.54)	(1,271.23)	(1.94)	(1.54)	(21.68)	(145.64)	〃

3.11. 1997年度 食品需給表

인구: 45,991천명

食品名 Products	生産 Production	輸入 Import	移入 Carry-In	總供給量 Total Supply	移越 Carry-Over	輸出 Export	飼料 Feed	種子 Seed	減耗 Loss	加工用 Food Manufacture 食用 Food	加工用 Food Manufacture 非食用 NonFood	食用供給量 Food	廢棄率 Refuse
	1,000톤												%
1. 穀類	5,601.0	12,502.0	1,757.0	19,860.0	2,208.0		7,975.0	46.0	270.0	404.0	649.5	8,307.5	
밀	7.0	3,322.0	516.0	3,845.0	544.0		1,165.0		20.0	52.0	53.0	2,011.0	23.0
쌀	5,323.0		244..0	5,567.0	497.0			38.0	181.0			4,851.0	
보리	188.0	122.0	285.0	595.0	214.0		30.0	7.0	13.0	240.0		91.0	
옥수수	72.0	8,634.0	573.0	9,279.0	931.0		6,335.0	1.0	56.0	112.0	596.5	1,247.5	
기타	11.0	424.0	139.0	574.0	22.0		445.0					107.0	
2. 薯類	1,017.5	8.2		1,025.8			102.3	56.1	102.3	19.4		745.8	
감자	680.4	5.0		685.4			70.0	40.0	70.0			505.4	6.0
고구마	337.2	3.2		340.4			32.3	16.1	32.3	19.4		240.4	7.0
3. 雪糖類	1,205.7	0.3	34.0	1,240.0	44.8	405.0			7.9			782.3	
4. 豆類	199.9	1,670.7	280.8	2,151.5	213.7	0.6		5.7	10.4	1,413.0		508.0	
콩	160.0	1,628.0	271.0	2,059.0	204.0			5.0	9.0	1,413.0		428.0	
팥	19.0	12.0	6.0	37.0	6.0				1.0			30.0	
기타	20.9	30.7	3.8	55.5	3.7	0.6		0.7	0.4			50.0	
5. 堅果類	134.4	14.4		148.8		26.3			3.1			119.4	
6. 種實類	58.2	79.4	9.0	146.6	13.3			0.3	0.9	98.5		33.6	
참깨	33.4	65.2	9.0	107.6	13.3			0.2	0.5	75.2		18.4	
들깨	24.8	14.2		39.0				0.1	0.4	23.3		15.2	
7. 菜蔬類	9,945.6	329.5	37.0	10,312.1	23.0	35.0		64.4	2,366.3			7,823.3	
8. 果實類	2,451.7	226.6		2,678.2		13.3			265.9	6.1		2,392.9	
9. 肉類	1,671.2	251.1	12.8	1,935.1	67.8	52.0			35.6		36.8	1,743.0	
쇠고기	236.5	168.3	3.8	408.6	46.6				7.2			354.7	1.0
돼지고기	698.7	64.8	4.0	767.5	17.6	51.6			14.0			684.3	2.0
닭고기	259.9	18.0	5.0	282.9	3.5	0.4			5.6			273.5	28.0
부산물	476.1			476.1					8.8		36.8	430.5	7.0
10. 鷄卵類	478.0			478.0	0.8				9.5			467.6	
11. 牛乳類	2,047.4	447.4	121.2	2,616.0	96.5	15.6			18.9	613.3		1,871.7	
우유	1,984.0	444.5	108.7	2,537.2	85.9	11.3			18.3	613.3		1,808.4	
전지분유	4.5	0.4	1.6	6.5	0.5				0.1			5.9	
탈지분유	29.0	2.0	9.2	40.2	6.9	0.1			0.3			32.9	
조제분유	26.4	0.5	1.6	28.5	3.0	4.2			0.2			21.0	
연유	3.5		0.2	3.6								3.6	
12. 油脂類	28.7	703.3	35.5	767.5	38.4	23.4			7.1			698.7	
식물성	24.8	674.8	32.4	732.0	36.6	22.8			6.7			665.9	
동물성	3.9	28.6	3.0	35.5	1.8	0.5			0.3			32.9	
13. 魚貝類	2,572.3	1,170.9	426.7	4,169.9	480.0	1,072.4			130.9			2,486.7	
어류	1,549.8	964.1	315.5	2,829.4	350.6	684.0			89.7			1,705.0	
패류	1,022.5	206.7	111.2	1,340.5	129.3	388.4			41.1			781.7	
14. 海藻類	671.1	18.1	0.4	689.6	6.8	120.7			28.1			534.1	
15. 酒類	3,462.5	30.4	49.3	3,542.2	54.9	103.4			14.0	300.7		3,069.3	
合計 (주류포함)													

Food Balance Sheet, 1997

In 45,991 thousand persons

純食用供給量Net Food Supply			1人 1日當 營養供給量 Nutrient Supply(per capita per day)										Products
總量 Total	1人 1年當 Per capita per year	1人 1日當 Per capita per day	에너지 Energy	蛋白質 Protein	脂肪質 Fat	無機質 Minerals		비 타 민 Vitamins					
						Ca Calcim	Fe Iron	A	B_1	B_2	Niacin	C	
1,000ton	kg	g	kcal	g	g	mg	mg	R. E.	mg	mg	mg	mg	
7,845.0	170.57	467.33	1,635.7	37.05	7.19	47.01	4.58	34.93	0.81	0.20	5.89	0.00	Cereals
1,548.5	33.67	92.24	338.7	9.83	0.96	11.90	1.21	0.00	0.16	0.04	0.83	0.00	Wheat
4,851.0	105.48	288.98	1,005.6	18.78	3.18	14.45	1.44	0.00	0.38	0.06	3.76	0.00	Rice
91.0	1.98	5.42	18.7	0.53	0.04	1.19	0.08	0.00	0.02	0.00	0.09	0.00	Barley
1,247.5	27.12	74.31	250.4	7.13	2.82	18.58	1.56	34.93	0.25	0.08	1.04	0.00	Maize
107.0	2.33	6.38	22.3	0.77	0.18	0.89	0.28	0.00	0.01	0.01	0.17	0.00	Cereals, other
698.6	15.19	41.62	39.7	0.61	0.08	4.05	0.52	2.53	0.06	0.02	0.43	8.42	Starchy Roots
475.0	10.33	28.30	22.6	0.42	0.06	0.85	0.45	0.00	0.05	0.01	0.34	5.09	Potatoes
223.6	4.86	13.32	17.0	0.19	0.03	3.20	0.07	2.53	0.01	0.01	0.09	3.33	Sweet Potatoes
782.3	17.01	46.60	180.0	0.00	0.00	1.40	0.14	0.00	0.00	0.00	0.00	0.01	Sweeteners
507.2	11.03	30.21	116.4	9.42	4.80	49.84	2.21	0.10	0.14	0.09	0.86	0.08	Pulses
428.0	9.31	25.50	99.7	8.71	4.35	46.79	2.03	0.00	0.13	0.08	0.59	0.00	Soybeans
30.0	0.65	1.79	6.1	0.35	0.00	1.57	0.10	0.00	0.01	0.00	0.05	0.00	Red Beans
49.2	1.07	2.92	10.6	0.36	0.45	1.48	0.08	0.10	0.01	0.00	0.22	0.08	Pulses, other
86.2	1.87	5.13	9.9	0.21	0.22	1.85	0.09	0.37	0.01	0.00	0.06	0.57	Tree Nuts
33.6	0.73	2.00	10.5	0.37	0.96	15.97	0.24	0.04	0.01	0.00	0.13	0.00	Oil Crops
18.4	0.40	1.10	6.1	0.21	0.56	12.68	0.11	0.02	0.01	0.00	0.06	0.00	Seasme
15.2	0.33	0.90	4.4	0.16	0.40	3.28	0.12	0.02	0.00	0.00	0.07	0.00	Oil Crops, other
6,816.8	148.22	406.08	118.2	7.52	1.55	146.62	3.32	875.37	0.27	0.34	2.97	105.36	Vegetables
1,871.9	40.70	111.51	55.2	0.62	0.20	9.72	0.36	10.45	0.05	0.03	0.32	21.16	Fruit
1,617.3	35.17	96.35	200.2	17.15	13.63	16.98	2.50	285.70	0.41	0.32	5.96	1.30	Meat
352.3	7.66	20.98	34.8	4.12	1.86	2.03	0.47	1.94	0.02	0.04	0.96	0.16	Bovine Meat
669.2	14.55	39.86	97.9	7.14	7.26	1.64	0.57	1.33	0.28	0.08	1.87	0.25	Pig Meat
196.9	4.28	11.73	26.3	2.25	1.78	1.36	0.12	5.49	0.01	0.02	0.59	0.09	Poultry Meat
399.0	8.67	23.77	41.2	3.64	2.73	11.95	1.34	276.93	0.10	0.17	2.54	0.80	Edible Viscera
402.1	8.74	23.96	37.8	2.99	2.56	9.34	0.48	38.09	0.01	0.10	0.02	0.00	Eggs
1,871.7	40.70	111.50	80.3	4.44	3.89	145.73	0.21	38.02	0.06	0.20	0.21	1.79	Milk
1,808.4	39.32	107.73	64.6	3.45	3.45	113.11	0.11	30.16	0.04	0.15	0.11	1.08	Milk
5.9	0.13	0.35	1.7	0.09	0.09	3.09	0.00	0.60	0.00	0.00	0.00	0.02	Whole Milk Powder
32.9	0.72	1.96	7.1	0.68	0.02	24.50	0.01	0.16	0.01	0.03	0.02	0.02	Skim Milk Powder
21.0	0.46	1.25	6.2	0.20	0.31	4.49	0.09	7.04	0.00	0.01	0.08	0.67	Modified Milk Powder
3.6	0.08	0.21	0.7	0.02	0.02	0.55	0.00	0.06	0.00	0.00	0.00	0.01	Condensed Milk
698.7	15.19	41.62	368.9	0.03	41.52	0.23	0.15	4.05	0.03	0.00	0.05	0.00	Oils and Fats
665.9	14.48	39.67	350.5	0.02	39.56	0.23	0.15	0.00	0.03	0.00	0.05	0.00	Vegetable Oils
32.9	0.71	1.96	18.4	0.00	1.95	0.00	0.00	4.05	0.00	0.00	0.00	0.00	A nimal Fats
1,471.0	31.98	87.63	94.5	15.66	2.87	138.20	1.66	17.60	0.07	0.16	3.79	0.68	Fishes and Shelfishes
988.2	21.49	58.87	70.1	10.99	2.50	103.05	1.13	15.23	0.05	0.13	3.09	0.48	Fishes
482.7	10.50	28.76	24.4	4.67	0.37	35.15	0.53	2.37	0.02	0.03	0.70	0.20	Shellfishes
534.1	11.61	31.81	9.3	0.96	0.11	37.98	0.53	49.35	0.02	0.06	0.26	1.61	Seaweeds
3,069.3	66.74	182.84	(134.6)	(0.52)	(0.00)	(2.95)	(0.01)	(0.00)	(0.01)	(0.03)	(0.58)	(0.11)	Alcoholic Beverages
			2,956.5	97.03	79.58	624.92	16.99	1,356.61	1.94	1.52	20.95	140.98	Grand Total
			(3,091.1)	(97.55)	(79.58)	(627.87)	(17.00)	(1,356.61)	(1.95)	(1.54)	(21.53)	(141.09)	〃

3.11. 1998年度 食品需給表

인구: 46,430천명

食品名 Products	生産 Production	輸入 Import	移入 Carry-In	總供給量 Total Supply	移越 Carry-Over	輸出 Export	飼料 Feed	種子 Seed	減耗 Loss	加工用 Food Manufacture 食用 Food	加工用 Food Manufacture 非食用 NonFood	食用供給量 Food	廢棄率 Refuse
	1,000톤												%
1. 穀類	5,736.0	11,744.0	2,208.0	19,688.0	2,139.0	0.0	7,630.0	47.0	483.0	345.0	781.7	8,262.3	
밀	5.0	4,194.0	544.0	4,743.0	541.0	0.0	2,004.0	0.0	25.0	49.0	37.0	2,087.0	23.0
쌀	5,450.0	75.0	497.0	6,022.0	806.0	0.0	0.0	38.0	401.0	0.0	0.0	4,777.0	
보리	184.0	101.0	214.0	499.0	175.0	0.0	10.0	8.0	10.0	183.0	0.0	113.0	
옥수수	87.0	7,247.0	931.0	8,265.0	606.0	0.0	5,568.0	1.0	47.0	113.0	744.7	1,186.3	
기타	10.0	127.0	22.0	159.0	11.0	0.0	48.0	0.0	0.0	0.0		100.0	
2. 薯類	862.0	5.0	0.0	867.0	0.0	0.0	84.0	51.1	84.0	12.9		634.9	
감자	568.9	5.0	0.0	573.9	0.0	0.0	55.0	35.0	55.0	0.0		428.9	6.0
고구마	293.1	0.0	0.0	293.1	0.0	0.0	29.0	16.1	29.0	12.9		206.0	7.0
3. 雪糖類	1,135.7	0.4	44.8	1,180.9	44.2	429.0	0.0	0.0	7.1	0.0		700.6	
4. 豆類	194.8	1,414.1	210.0	1,818.8	63.7	0.2	0.0	5.9	10.7	1,199.0		539.4	
콩	156.0	1,359.0	204.0	1,719.0	56.0	0.0	0.0	5.0	9.0	1,199.0		450.0	
팥	13.0	16.0	6.0	35.0	3.0	0.0	0.0	0.0	1.0	0.0		31.0	
기타	25.8	39.1	0.0	64.8	4.7	0.2	0.0	0.9	0.7	0.0		58.4	
5. 堅果類	114.5	10.7	0.0	125.2	0.0	26.3	0.0	0.0	2.5	0.0		96.4	
6. 種實類	54.7	66.2	13.3	134.1	10.7	1.1	0.0	0.4	1.1	79.1		41.8	
참깨	27.7	54.0	13.3	95.1	10.7	1.1	0.0	0.2	0.7	55.8		26.6	
들깨	27.0	12.1	0.0	39.1	0.0	0.0	0.0	0.1	0.4	23.3		15.2	
7. 菜蔬類	10,145.0	268.7	23.0	10,416.7	1.1	67.6	0.0	79.8	2,414.2	0.0		7,874.0	
8. 果實類	2,153.3	147.2	0.0	2,300.5	0.0	16.3	0.0	0.0	228.2	2.4		2,053.6	
9. 肉類	1,746.6	145.7	67.8	1,960.1	59.2	89.2			35.4		39.3	1,737.0	
쇠고기	264.1	77.0	46.6	387.7	42.2				6.9			338.6	
돼지고기	732.7	55.7	17.6	806.1	17.0	88.3			14.0			686.7	2.2
닭고기	244.7	13.0	3.5	261.2		0.8			5.2			255.2	28.0
부산물	505.1			505.1					9.3		39.3	456.5	7.3
10. 鷄卵類	455.4		0.8	456.2					9.1			447.1	
11. 牛乳類	2,075.9	284.9	96.5	2,457.2	108.4	16.6			19.0	433.0		1,880.2	
우유	2,027.2	281.7	85.9	2,394.8	95.9	12.6			18.5	433.0		1,834.8	
전지분유	4.4	0.2	0.5	5.2	0.8	0.1						4.2	
탈지분유	17.5	2.6	6.9	27.1	7.6	0.2			0.2			19.1	
조제분유	23.2	0.4	3.0	26.6	4.1	3.6			0.2			18.7	
연유	3.5			3.6	0.1							3.4	
12. 油脂類	27.1	598.1	38.4	663.6	33.2	23.4			6.1			600.9	
식물성	24.4	576.4	36.6	637.4	31.9	20.8			5.8			578.9	
동물성	2.6	21.7	1.8	26.1	1.3	2.6			0.2			22.0	
13. 魚貝類	2,337.9	733.8	480.0	3,551.7	325.0	1,148.3			103.9			1,974.5	36.0
어류	1,563.6	622.6	350.6	2,536.8	273.4	814.4			72.5			1,376.6	
패류	774.4	111.2	129.3	1,014.9	51.6	333.9			31.5			597.9	
14. 海藻類	481.8	18.9	6.8	507.5	0.5	142.3			18.2			346.4	
15. 酒類	3,178.9	10.4	54.8	3,244.2	46.1	92.5			4.7	275.5		2,825.4	
合計 (주류포함)	27,520.5	15,437.7	3,189.2	46,147.4	2,785.1	1,960.2	7,714.0	184.2	3,422.5	2,071.4	821.1	27,188.9	

Food Balance Sheet, 1998

In 46,430 thousand persons

純食用供給量Net Food Supply			1人 1日當 營養供給量 Nutrient Supply(per capita per day)										Products
總量 Total	1人 1年當 Per capita per year	1人 1日當 Per capita per day	에너지 Energy	蛋白質 Protein	脂肪質 Fat	無機質 Minerals		비 타 민 Vitamins					
						Ca Calcim	Fe Iron	A	B_1	B_2	Niacin	C	
1,000ton	kg	g	kcal	g	g	mg	mg	R. E.	mg	mg	mg	mg	
7,782.3	167.61	459.21	1,608.39	36.51	6.97	46.09	4.48	32.87	0.80	0.19	5.76	0.00	Cereals
1,607.0	34.61	94.83	348.15	10.10	0.99	12.23	1.24	0.00	0.17	0.05	0.85	0.00	Wheat
4,777.0	102.89	281.88	980.94	18.32	3.10	14.09	1.41	0.00	0.37	0.06	3.66	0.00	Rice
113.0	2.43	6.67	22.99	0.65	0.05	1.45	0.10	0.00	0.02	0.00	0.11	0.00	Barley
1,185.3	25.33	69.94	235.70	6.71	2.66	17.48	1.47	32.87	0.23	0.08	0.98	0.00	Maize
100.0	2.15	5.90	20.61	0.71	0.17	0.83	0.26	0.00	0.01	0.01	0.16	0.00	Cereals, other
594.7	12.81	35.09	33.50	0.52	0.07	3.43	0.44	2.15	0.05	0.02	0.36	7.11	Starchy Roots
403.2	8.68	23.79	19.03	0.36	0.05	0.71	0.38	0.00	0.04	0.01	0.29	4.28	Potatoes
191.5	4.13	11.30	14.47	0.16	0.02	2.71	0.06	2.15	0.01	0.01	0.08	2.83	Sweet Potatoes
700.6	15.09	41.34	159.61	0.00	0.00	1.25	0.12	0.00	0.00	0.00	0.00	0.01	Sweeteners
538.1	11.59	31.75	123.15	9.92	5.19	52.22	2.31	0.11	0.15	0.09	0.98	0.07	Pulses
450.0	9.69	26.55	103.87	9.07	4.53	48.81	2.11	0.00	0.13	0.09	0.62	0.00	Soybeans
31.0	0.67	1.83	6.24	0.36	0.01	1.66	0.11	0.00	0.01	0.00	0.05	0.00	Red Beans
57.1	1.23	3.37	13.04	0.49	0.66	1.75	0.08	0.11	0.01	0.00	0.32	0.07	Pulses, other
69.8	1.50	4.12	7.97	0.17	0.18	1.52	0.07	0.30	0.01	0.00	0.05	0.46	Tree Nuts
41.8	0.90	2.47	13.12	0.46	1.20	21.41	0.28	0.05	0.01	0.00	0.16	0.00	Oil Crops
26.6	0.57	1.57	8.71	0.30	0.80	18.14	0.16	0.03	0.01	0.00	0.08	0.00	Seasme
15.2	0.33	0.90	4.41	0.16	0.40	3.26	0.12	0.02	0.00	0.00	0.07	0.00	Oil Crops, other
6,905.6	148.31	407.49	116.06	7.38	1.39	145.25	3.34	746.54	0.26	0.32	2.78	106.21	Vegetables
1,607.1	34.61	94.83	46.29	0.53	0.18	8.18	0.31	9.65	0.04	0.03	0.27	18.70	Fruit
1,615.3	34.79	95.31	197.32	16.90	13.43	17.32	2.53	296.77	0.41	0.32	5.99	1.34	Meat
337.0	7.26	19.88	32.56	3.92	1.71	1.90	0.45	1.96	0.01	0.04	0.93	0.17	Bovine Meat
671.6	14.46	39.63	97.37	7.10	7.22	1.63	0.57	1.32	0.28	0.08	1.86	0.25	Pig Meat
183.7	3.96	10.84	24.29	2.08	1.64	1.26	0.11	5.08	0.01	0.02	0.55	0.09	Poultry Meat
423.0	9.11	24.96	43.10	3.81	2.86	12.53	1.41	288.42	0.11	0.18	2.66	0.83	Edible Viscera
384.5	8.28	22.69	35.85	2.84	2.43	8.85	0.45	36.07	0.01	0.10	0.02	0.00	Eggs
1,880.2	40.50	110.95	76.34	4.11	3.83	134.41	0.20	37.10	0.05	0.18	0.19	1.70	Milk
1,834.8	39.52	108.27	64.96	3.46	3.46	113.68	0.11	30.32	0.04	0.15	0.11	1.08	Milk
4.2	0.09	0.25	1.23	0.06	0.07	2.18	0.00	0.42	0.00	0.00	0.00	0.01	Whole Milk Powder
19.1	041	1.13	4.05	0.39	0.01	14.06	0.00	0.09	0.01	0.02	0.01	0.01	Skim Milk Powder
18.7	0.40	1.10	5.45	0.18	0.27	3.96	0.08	6.22	0.00	0.01	0.07	0.59	Modified Milk Powder
3.4	0.07	0.20	0.65	0.02	0.02	0.52	0.00	0.05	0.00	0.00	0.00	0.01	Condensed Milk
600.9	12.94	35.45	313.86	0.02	35.37	0.18	0.12	1.83	0.02	0.00	0.04	0.00	Oils and Fats
578.9	12.47	34.16	301.67	0.02	34.08	0.18	0.12	0.00	0.02	0.00	0.04	0.00	Vegetable Oils
22.0	0.47	1.30	12.19	0.00	1.29	0.00	0.00	1.83	0.00	0.00	0.00	0.00	A nimal Fats
1,263.2	27.21	74.54	82.04	13.54	2.54	131.06	1.45	17.08	0.06	0.14	3.87	0.56	Fishes and Shelfishes
850.9	18.33	50.21	61.70	9.63	2.22	94.75	1.03	13.19	0.04	0.11	3.28	0.42	Fishes
412.3	8.88	24.33	20.33	3.90	0.32	36.31	0.42	3.89	0.01	0.02	0.58	0.14	Shellfishes
346.4	7.46	20.44	5.84	0.70	0.06	20.15	0.36	48.44	0.02	0.05	0.18	1.48	Seaweeds
2,825.4	60.85	166.72	129.69	0.46	0.00	2.58	0.01	0.00	0.01	0.02	0.49	0.11	Alcoholic Beverages
24,038.2	517.73	1,418.44	2,819.34	93.59	72.84	589.30	16.47	1,228.96	1.89	1.44	20.65	137.62	Grand Total
			2,949.03	94.05	72.84	593.88	16.48	1,228..96	1.90	1.46	21.14	137.73	〃

3.11. 1999年度 食品需給表

인구: 46,858천명

食品名 Products	生産 Production	輸入 Import	移入 Carry-In	總供給量 Total Supply	移越 Carry-Over	輸出 Export	飼料 Feed	種子 Seed	減耗 Loss	加工用 Food Manufacture 食用 Food	加工用 Food Manufacture 非食用 NonFood	食用供給量 Food	廢棄率 Refuse
	1,000톤												%
1. 穀類	5,430.0	12,393.3	2,139.0	19,962.0	1,948.0		8,018.0	47.0	612.0	381.7	905.3	8,364.7	
밀	6.0	4,311.0	541.0	4,858.000	472.0		2,134.0		26.0	36.0	19.0	2,181.0	23.0
쌀	5,097.0	97.0	806.0	6,000.0	722.0			38.0	525.0			4,715.0	
보리	235.0	139.0	175.0	549.0	199.0		21.0	8.0	12.0	216.0		93.0	
옥수수	80.0	7,566.0	606.0	8,25210	515.0		5,689.0	1.0	49.0	125.0	586.3	1,286.7	
기타	12.0	280.0	11.0	291.0	28.0		174.0					89.0	
2. 薯類	999.2	15.0		1,014.2			97.3	59.4	102.2	12.9		742.4	
감자	660.1	15.0		675.1			65.0	40.0	70.0			500.1	6.0
고구마	339.1			339.1			32.3	19.3	32.3	12.9		242.3	7.0
3. 雪糖類	1,189.3	0.4	44.2	1,234.0	44.2	376.0			8.1			805.7	
4. 豆類	176.4	1,492.6	63.7	1,732.7	85.7	0.2		4.5	12.0	1,064.0		566.2	
콩	140.0	1,423.0	56.0	1,619.0	79.0			4.0	10.0	1,164.0		462.0	
팥	13.0	21.0	3.0	37.0	4.0			1.0	1.0			32.0	
기타	28.3	48.6		76.7	2.7	0.2		0.5	1.0			72.2	
5. 堅果類	100.1	15.9		116.9	0	16.0			2.5			97.3	
6. 種實類	46.7	73.1		119.8	7.5	0.0		0.5	0.7	82.5		28.6	
참깨	24.1	61.0		85.1	7.5	0.0		0.2	0.5	61.8		15.1	
들깨	22.6	12.1		34.7				0.2	0.2	20.7		13.4	
7. 菜蔬類	10,374.2	358.4	5.1	10,737.8	7.3	76.7		78.9	2,254.2			8,320.5	
8. 果實類	2,385.3	248.0		2,633.0		16.3			261.5	1.8		2,353.6	
9. 肉類	1,635.9	350.8	59.2	2,045.9	64.0	81.3			37.3		36.4	1,826.9	
쇠고기	226.9	162.6	42.2	431.7	39.0				7.9			384.9	0.8
돼지고기	701.4	142.3	17.0	860.6	25.0	80.3			15.1			740.2	2.2
닭고기	238.0	46.0		284.0		1.0			5.7			277.3	28.0
부산물	469.6	0.0		469.6					8.7		36.4	424.5	7.4
10. 鷄卵類	461.7	0.2		461.9					9.2			452.6	
11. 牛乳類	2,275.8	460.0	108.4	2,844.3	47.9	6.6			23.9	398.6		2,367.3	
우유	2,243.9	455.9	95.9	2,795.8	43.6	4.7			23.5	227.9		2,325.4	
전지분유	3.0	0.5	0.8	4.2	0.5	0.0						3.6	
탈지분유	8.2	2.8	7.6	18.6	3.3	0.0			0.2			15.1	
조제분유	17.5	0.8	4.1	22.4	0.5	1.9			0.2			19.8	
연유	3.2	0.0	0.1	3.3		0.0						3.3	
12. 油脂類	24.4	732.4	33.2	790.0	39.5	8.7			7.4	0.0	0.0	734.5	
식물성	22.2	703.4	31.9	757.5	37.9	7.0			7.1			705.5	
동물성	2.2	29.0	1.3	32.5	1.6	1.7			0.3			29.0	
13. 魚貝類	2,412.3	1,277.1	318.4	4,007.9	581.7	1,066.8			119.6			2,240.0	35.7
어류	1,390.6	1,088.5	266.8	2,745.9	424.6	719.3			80.3			1,521.7	
패류	1,021.7	18867	51.6	1,262.0	157.1	347.5			39.3			718.3	
14. 海藻類	486.6	54.9	0.5	542.0	0.4	165.5			18.8			357.3	
15. 酒類	3,435.6	15.9	46.0	3,497.5	41.3	97.9			4.3	338.8		3,015.2	
合計 (주류포함)	27,997.9	17,471.8	2,771.8	48,241.5	2,826.1	1,814.3	8,115.3	190.3	3,469.7	1,926.8	641.7	25,804.0	

Food Balance Sheet, 1999

In 46,858 thousand persons

純食用供給量Net Food Supply			1人 1日當 營養供給量 Nutrient Supply(per capita per day)										Products
總量 Total	1人 1年當 Per capita per year	1人 1日當 Per capita per day	에너지 Energy	蛋白質 Protein	脂肪質 Fat	無機質 Minerals		비 타 민 Vitamins					
						Ca Calcim	Fe Iron	A	B_1	B_2	Niacin	C	
1,000ton	kg	g	kcal	g	g	mg	mg	R. E.	mg	mg	mg	mg	
7,863.0	167.80	459.74	1,610.36	36.76	7.11	47.56	4.56	35.36	0.80	0.20	5.74	0.00	Cereals
1,679.4	35.84	98.19	360.50	10.46	1.02	12.67	1.29	0.00	0.17	0.05	0.88	0.00	Wheat
4,715.0	100.62	275.68	959.36	17.92	3.03	13.78	1.38	0.00	0.36	0.06	3.58	0.00	Rice
93.0	1.98	5.44	18.75	0.53	0.04	1.18	0.08	0.00	0.02	0.00	0.09	0.00	Barley
1,286.7	27.46	75.23	253.53	7.22	2.86	18.81	1.58	35.36	0.25	0.08	1.05	0.00	Maize
89.0	1.90	5.11	17.23	0.63	0.16	0.73	0.22	0.00	0.01	0.01	0.13	0.00	Cereals, other
695.4	14.84	40.66	38.85	0.60	0.08	3.99	0.51	2.50	0.05	0.02	0.42	8.24	Starchy Roots
470.1	10.03	27.49	21.99	0.41	0.05	0.82	0.44	0.00	0.05	0.01	0.33	4.95	Potatoes
225.3	4.81	13.17	16.86	0.18	0.03	3.16	0.07	2.50	0.01	0.01	0.09	3.29	Sweet Potatoes
805.7	17.19	47.10	181.67	0.00	0.00	1.42	0.14	0.00	0.00	0.00	0.00	0.01	Sweeteners
564.1	12.04	32.98	129.10	10.28	5.66	53.42	2.36	0.11	0.16	0.10	1.17	0.06	Pulses
462.0	9.86	27.01	105.67	9.23	4.61	49.62	2.15	0.00	0.13	0.09	0.63	0.00	Soybeans
32.0	0.68	1.87	6.38	0.36	0.01	1.70	0.11	0.00	0.01	0.00	0.05	0.00	Red Beans
60.1	1.50	4.10	15.69	0.62	1.04	2.09	0.10	0.01	0.00	0.00	0.50	0.06	Pulses, other
69.4	1.48	4.06	8.17	0.18	0.21	1.59	0.07	0.28	0.01	0.00	0.05	0.44	Tree Nuts
28.6	0.61	1.67	8.76	0.31	0.80	13.7	0.20	0.03	0.01	0.00	0.11	0.00	Oil Crops
15.1	0.32	0.88	4.90	0.17	0.45	10.21	0.09	0.02	0.00	0.00	0.05	0.00	Seasme
13.5	0.29	0.79	3.86	0.14	0.35	2.86	0.11	0.02	0.00	0.00	0.06	0.00	Oil Crops, other
7,238.2	154.47	423.20	125.55	8.01	1.57	149.08	3.35	886.07	0.28	0.35	3.05	107.74	Vegetables
1,830.7	39.07	107.04	53.41	0.62	0.20	9.31	0.36	10.75	0.04	0.03	0.33	20.56	Fruit
1,698.4	36.25	99.30	207.42	17.72	14.14	16.92	2.52	277.03	0.42	0.32	6.06	1.28	Meat
381.6	8.14	22.31	37.25	4.37	2.01	2.17	0.49	1.98	0.02	0.04	1.00	0.16	Bovine Meat
723.9	15.45	42.33	103.99	7.58	7.71	1.74	0.61	1.41	0.30	0.09	1.99	0.27	Pig Meat
199.7	4.26	11.68	26.16	2.24	1.77	1.36	0.12	5.47	0.01	0.02	0.59	0.09	Poultry Meat
393.2	8.39	22.99	40.02	3.53	2.66	11.66	1.30	268.17	0.10	0.17	2.48	0.77	Edible Viscera
389.3	8.31	22.76	35.96	2.85	2.44	8.88	0.46	36.19	0.01	0.10	0.02	0.00	Eggs
2,367.3	50.52	138.41	92.16	4.92	4.72	160.34	0.23	45.09	0.06	0.22	0.22	2.00	Milk
2,325.4	49.63	135.96	81.58	4.35	4.35	142.76	0.14	38.07	0.05	0.19	0.14	1.36	Milk
3.6	0.08	0.21	1.05	0.06	0.06	1.87	0.00	0.36	0.00	0.00	0.00	0.01	Whole Milk Powder
15.1	032	0.88	3.18	0.31	0.01	11.05	0.00	0.07	0.00	0.02	0.01	0.01	Skim Milk Powder
19.8	0.42	1.16	5.72	0.19	0.29	4.16	0.09	6.53	0.00	0.01	0.07	0.62	Modified Milk Powder
3.3	0.07	0.19	0.62	0.02	0.02	0.50	0.00	0.05	0.00	0.00	0.00	0.01	Condensed Milk
734.5	15.68	42.95	380.29	0.02	42.85	0.20	0.13	3.80	0.03	0.00	0.04	0.00	Oils and Fats
705.5	15.06	41.25	364.31	0.02	41.16	0.20	0.13	0.00	0.03	0.00	0.04	0.00	Vegetable Oils
29.0	0.62	1.70	15.98	0.00	1.70	0.00	0.00	3.80	0.00	0.00	0.00	0.00	A nimal Fats
1,439.7	30.72	84.18	90.51	15.28	2.65	135.74	1.51	17.05	0.06	0.15	4.02	0.60	Fishes and Shelfishes
920.1	19.64	53.80	64.65	10.24	2.26	97.01	1.05	13.70	0.05	0.12	3.29	0.46	Fishes
519.6	11.09	30.38	25.87	5.05	0.39	38.73	0.46	3.36	0.02	0.03	0.73	0.14	Shellfishes
357.3	7.62	20.89	5.95	0.67	0.06	24.42	0.45	54.65	0.02	0.05	0.18	2.24	Seaweeds
3,015.2	64.35	176.29	140.69	0.45	0.00	2.59	0.01	0.00	0.01	0.02	0.51	0.10	Alcoholic Beverages
25,804.0	550.74	1,508.68	2,968.15	98.21	82.49	625.53	16.83	1,368.91	1.97	1.53	21.41	142.19	Grand Total
			3,108.84	98.66	82.49	628.12	16.84	1,368.91	1.98	1.55	21.92	143.28	〃

3.11. 2000年度 食品需給表

인구: 47,008천명

食品名 Products	生産 Production	輸入 Import	移入 Carry-In	總供給量 Total Supply	移越 Carry-Over	輸出 Export	飼料 Feed	種子 Seed	減耗 Loss	加工用 Food Manufacture 食用 Food	加工用 Food Manufacture 非食用 NonFood	食用供給量 Food	廢棄率 Refuse
	1,000톤												%
1. 穀類	5,515.0	12,988.0	1,948.0	20,451.0	2,543.0		7,974.0	54.0	553.0	352.0	634.4	8,349.6	
밀	2.0	3,266.0	472.0	3,740.0	461.0		1,016.0		20.0	23.0	14.0	2,206.0	23.0
쌀	5,263.0	107.0	722.0	6,092.0	978.0			46.0	468.0			4,600.0	
보리	161.0	146.0	199.0	506.0	163.0		19.0	8.0	8.0	223.0		85.0	
옥수수	79.0	8,888.0	515.0	9,482.0	869.0		6,475.0	0.0	57.0	106.0	620.4	1,354.6	
기타	12.0	581.0	40.0	631.0	63.0		464.0					104.0	
2. 薯類	883.6	10.0		893.6			120.2	61.1	111.9	9.7		590.7	
감자	538.7	10.0		548.7			75.0	45.0	70.0			358.7	6.0
고구마	344.8			344.9			45.2	16.1	41.9	9.7		232.0	7.0
3. 雪糖類	1,269.5	0.4	44.2	1,314.1	44.2	422.0			8.5			839.4	
4. 豆類	147.9	1,664.5	85.7	1,898.1	92.5	0.4		5.4	11.0	1,282.0		506.8	
콩	116.0	1,586.0	79.0	1,781.0	87.0			4.0	9.0	1,282.0		399.0	
팥	13.0	24.0	4.0	41.0	4.0			1.0	1.0			35.0	
기타	18.9	54.5	2.7	76.1	1.5	0.4		0.4	1.0			72.8	
5. 堅果類	97.3	19.5	0	116.9	0	15.6			2.5			98.7	
6. 種實類	41.7	79.9	7.5	128.9	7.0	0.6		0.3	0.9	86.9		33.3	
참깨	31.7	70.0	7.5	109.2	7.0	0.6		0.2	0.7	75.1		25.6	
들깨	13.0	14.6		27.6				0.1	0.2	19.7		7.6	
7. 菜蔬類	11,430.0	356.7	6.0	11,792.8	16.0	80.6		77.9	2,738.0			8,880.3	
8. 果實類	2,436.4	330.0		2,766.4		20.2			274.1	4.9		2,467.2	
9. 肉類	1,660.7	386.2	64.0	2,110.9	112.8	17.9			38.9		36.3	1,905.1	
쇠고기	214.1	222.8	39.0	475.9	73.5				8.0			394.3	0.9
돼지고기	714.4	95.9	25.0	835.3	39.3	16.2			15.6			764.3	2.2
닭고기	261.5	67.5		329.0		1.7			6.5			320.8	28.0
부산물	470.7	0.0		470.7					8.7		36.3	425.7	7.4
10. 鷄卵類	478.8	0.0		478.8					9.6			469.2	
11. 牛乳類	2,313.4	645.2	47.9	3,006.5	143.9	11.8			23.4	511.4		2,315.9	
우유	2,252.8	639.6	43.6	2,936.0	129.4	8.3			22.9	511.4		2,264.0	
전지분유	5.5	0.7	0.5	6.7	1.1	0.0			0.0			5.6	
탈지분유	24.4	3.0	3.3	30.7	9.2	0.4			0.2			20.9	
조제분유	26.6	1.8	0.5	28.9	4.1	3.2			0.2			21.5	
연유	4.1	0.0	0.0	4.2	0.1	0.0			0.0			4.0	
12. 油脂類	24.5	739.7	39.5	803.7	40.2	7.0			7.6	0.0	0.0	748.9	
식물성	22.1	716.0	37.9	776.0	38.8	5.2			7.3			724.7	
동물성	2.4	23.7	1.6	27.7	1.4	1.8			0.2			23.9	
13. 魚貝類	2,115.4	1,404.2	583.9	4,103.4	510.0	1,180.3			123.4			2,289.7	36.9
어류	1,269.1	1,163.0	426.8	2,858.9	422.2	707.7			86.5			1,642.5	
패류	846.3	241.1	157.1	1,244.6	87.8	472.7			36.9			647.1	
14. 海藻類	387.5	14.7	1.9	404.2	0.0	112.0			15.0			277.2	
15. 酒類	3,323.5	29.9	170.7	3,524.1	68.6	141.8			6.2	299.2		3,008.2	
合計 (주류포함)	28,801.6	18,639.1	2,828.6	50.269.2	3,500.5	1,868.5	8,094.2	198.7	3,917.9	2,246.9	670.7	29,772.1	

Food Balance Sheet, 2000

In 47,008 thousand persons

純食用供給量Net Food Supply			1人 1日當 營養供給量 Nutrient Supply(per capita per day)										Products
總量 Total	1人 1年當 Per capita per year	1人 1日當 Per capita per day	에너지 Energy	蛋白質 Protein	脂肪質 Fat	無機質 Minerals		비 타 민 Vitamins					
						Ca Calcim	Fe Iron	A	B_1	B_2	Niacin	C	
1,000ton	kg	g	kcal	g	g	mg	mg	R. E.	mg	mg	mg	mg	
7,842.2	166.83	457.06	1,665.09	36.58	5.58	45.11	4.37	37.11	0.76	0.26	6.24	0.00	Cereals
1,698.6	36.13	99.00	363.47	10.55	1.03	12.77	1.30	0.00	0.17	0.05	0.89	0.00	Wheat
4,600.0	97.86	268.10	997.32	17.16	1.34	10.72	1.07	0.00	0.29	0.11	4.02	0.00	Rice
85.0	1.81	4.95	17.08	0.49	0.03	1.03	0.07	0.00	0.02	0.00	0.07	0.00	Barley
1,354.6	28.82	78.95	266.05	7.66	3.00	19.74	1.66	37.11	0.26	0.09	1.11	0.00	Maize
104.0	2.21	6.06	21.16	0.73	0.18	0.85	0.27	0.00	0.01	0.01	0.16	0.00	Cereals, other
553.0	11.76	32.23	29.07	0.73	0.03	3.80	0.18	2.39	0.03	0.02	0.28	10.22	Starchy Roots
337.2	7.17	19.65	12.97	0.55	0.00	0.79	0.12	0.00	0.02	0.01	0.20	7.08	Potatoes
215.7	4.59	12.57	16.09	0.18	0.03	3.02	0.06	2.39	0.01	0.01	0.09	3.14	Sweet Potatoes
839.4	17.86	48.92	188.38	0.00	0.00	1.48	0.15	0.00	0.00	0.00	0.01	0.03	Sweeteners
504.9	10.74	29.42	115.62	9.06	5.07	49.79	2.08	0.09	0.16	0.08	0.98	0.04	Pulses
399.0	8.49	23.25	90.09	7.96	4.06	45.57	1.82	0.00	0.12	0.08	0.55	0.00	Soybeans
35.0	0.74	2.04	6.97	0.40	0.01	1.88	0.12	0.00	0.01	0.00	0.05	0.00	Red Beans
70.9	1.51	4.13	18.56	0.70	1.01	2.34	0.14	0.09	0.04	0.00	0.38	0.04	Pulses, other
70.3	1.49	4.09	8.79	0.20	0.28	1.68	0.07	0.29	0.01	0.01	0.05	0.43	Tree Nuts
33.3	0.71	1.94	10.00	0.36	0.91	20.60	0.18	0.03	0.01	0.00	0.11	0.00	Oil Crops
25.6	0.55	1.49	8.29	0.00	0.76	17.26	0.20	0.00	0.00	0.00	0.10	0.00	Seasme
7.6	0.16	0.44	1.72	0.08	0.15	3.34	0.03	0.00	0.00	0.00	0.03	0.00	Oil Crops, other
7,800.4	165.94	454.62	126.02	7.80	1.60	162.93	3.58	867.32	0.29	0.36	3.09	125.97	Vegetables
1,911.3	40.66	111.40	53.59	0.66	0.19	8.64	0.35	9.14	0.06	0.03	0.38	21.53	Fruit
1,763.4	37.51	102.77	201.19	18.38	13.15	11.76	2.72	298.45	0.46	0.34	5.21	1.01	Meat
390.7	8.31	22.77	38.10	4.41	2.06	2.89	0.65	1.64	0.01	0.04	0.97	0.03	Bovine Meat
747.4	15.90	43.56	104.32	7.72	7.65	1.67	0.59	1.54	0.34	0.09	2.06	0.15	Pig Meat
231.0	4.91	13.46	23.88	2.59	1.34	1.23	0.15	6.27	0.02	0.03	0.27	0.01	Poultry Meat
394.3	8.39	22.98	35.18	3.65	2.10	5.97	1.33	289.01	0.09	0.17	1.91	0.83	Edible Viscera
403.5	8.58	23.52	37.16	2.94	2.52	9.17	0.47	37.39	0.01	0.10	0.02	0.00	Eggs
2,315.9	49.27	134.98	92.08	4.95	4.65	161.69	0.23	44.70	0.06	0.22	0.23	2.02	Milk
2,264.0	48.16	131.95	79.17	4.22	4.22	138.55	0.13	36.95	0.05	0.18	0.13	1.32	Milk
5.6	0.12	0.32	1.61	0.08	0.09	2.86	0.00	0.56	0.00	0.00	0.00	0.02	Whole Milk Powder
20.9	0.44	1.22	4.38	0.42	0.01	15.19	0.00	0.10	0.01	0.02	0.01	0.01	Skim Milk Powder
21.4	0.46	1.25	6.17	0.20	0.31	4.48	0.09	7.04	0.00	0.01	0.08	0.67	Modified Milk Powder
4.0	0.09	0.23	0.76	0.02	0.02	0.61	0.00	0.06	0.00	0.00	0.00	0.01	Condensed Milk
748.6	15.92	43.63	391.08	0.00	43.63	0.00	0.00	3.67	0.00	0.00	0.00	0.00	Oils and Fats
724.7	15.42	42.24	377.97	0.00	42.24	0.00	0.00	0.00	0.00	0.00	0.00	0.00	Vegetable Oils
23.9	0.51	1.39	13.11	0.00	1.39	0.00	0.00	3.67	0.00	0.00	0.00	0.00	A nimal Fats
1,442.4	30.68	84.06	86.96	14.92	2.44	132.28	1.38	15.83	0.06	0.14	3.46	0.58	Fishes and Shelfishes
950.8	20.23	55.42	62.71	10.19	2.07	94.26	0.95	14.02	0.05	0.11	2.76	0.45	Fishes
491.5	10.46	28.65	24.25	4.73	0.36	38.01	0.42	1.81	0.02	0.03	0.70	0.13	Shellfishes
284.2	6.05	16.57	4.81	0.55	0.05	16.17	0.28	36.55	0.01	0.04	0.14	1.06	Seaweeds
2,878.8	63.99	175.33	129.03	0.48	0.00	2.73	0.01	0.00	0.01	0.02	0.56	0.09	Alcoholic Beverages
26,269.9	558.84	1,531.06	3,010.14	97.12	80.08	625.10	16.04	1,352.97	1.93	1.58	20.21	162.90	Grand Total
			3,139.17	97.60	80.08	627.83	16.04	1,352.97	1.94	1.61	20.77	162.99	〃

3.11. 2001年度 食品需給表

인구: 47,343천명

食品名 Products	生産 Production	輸入 Import	移入 Carry-In	總供給量 Total Supply	移越 Carry-Over	輸出 Export	飼料 Feed	種子 Seed	減耗 Loss	加工用 Food Manufacture 食用 Food	加工用 Food Manufacture 非食用 NonFood	食用供給量 Food	廢棄率 Refuse
	1,000톤												%
1. 穀類	5,637.0	12,313.0	2,534.0	20,484.0	2,994.0		7,610.0	58.0	842.0	358.0	653.0	7,969.3	
밀	3.0	3,251.0	461.0	3,715.0	451.0		1,051.0		33.0	22.0	11.0	2,117.0	23.0
쌀	5,291.0	217.0	978.0	6,486.0	1,335.0			47.0	712.0			4,392.0	
보리	268.0	162.0	163.0	593.0	246.0			11.0	13.0	229.0		94.0	
옥수수	64.0	8,529.0	869.0	9,462.0	951.0		6,449.0	0.0	54.0	107.0	641.7	1,259.3	
기타	11.0	154.0	63.0	228.0	11.0		110.0					107.0	
2. 薯類	923.2	10.0		933.2			95.5	52.9	95.5	12.9		676.4	
감자	578.3	10.0		588.3			60.0	40.0	60.0			428.3	6.0
고구마	344.9			344.9			35.5	12.9	35.5	12.9		248.1	7.0
3. 雪糖類	1,282.4	0.4	44.2	1,327.0	44.2	324.0			9.6			949.2	
4. 豆類	143.6	1,421.1	92.5	1657.5	88.0	0.4		4.5	9.9	1,061.0		494.1	
콩	113.0	1,344.0	87.0	1,544.0	81.0			4.0	8.0	1,061.0		390.0	
팥	11.0	23.0	4.0	38.0	5.0			0.0	1.0			32.0	
기타	19.6	54.4	1.5	75.5	2.0	0.4		0.5	0.9			72.1	
5. 堅果類	98.8	25.9	0	124.7	0	17.3			2.7			104.7	
6. 種實類	53.5	80.1	7.0	140.6	17.9	0.0		0.5	0.9	87.1		34.2	
참깨	31.0	77.3	7.0	115.4	17.9	0.0		0.3	0.6	72.2		24.4	
들깨	22.5	2.8		25.2				0.2	0.3	14.9		9.8	
7. 菜蔬類	11,470.1	318.7	16.0	11,804.8	44.0	90.6		65.5	2,735.9			8,868.8	
8. 果實類	2,487.7	339.7		2,827.3		29.6			279.5	3.0		2515.2	
9. 肉類	1,614.2	353.0	112.8	2,079.9	47.9	38.9			39.2		34.4	1,919.6	
쇠고기	162.6	166.0	73.5	402.1	18.0				7.7			376.4	1.1
돼지고기	733.4	102.2	39.3	874.8	29.8	37.6			16.1			791.3	1.0
닭고기	266.7	84.9		351.6		1.3			7.0			343.3	20.3
부산물	451.4			451.4					8.3		34.4	408.6	7.5
10. 鷄卵類	490.4			490.4					9.8			480.6	
11. 牛乳類	2,395.9	662.8	14.9	3,073.6	8.4	26.6			25.2	516.1		2,497.3	
우유	2,338.9	652.6		2,991.5		19.5			24.6	516.1		2,431.3	
전지분유	4.5	1.5	1.1	7.2	0.8	0.0			0.1			6.3	
탈지분유	22.3	5.3	9.6	37.1	6.1	0.0			0.3			30.6	
조제분유	26.2	3.3	4.1	33.6	1.4	7.0			0.3			24.9	
연유	4.1	0.5	0.1	4.3	0.1	0.0			0.0			4.1	
12. 油脂類	19.6	806.0	40.2	865.8	43.3	7.9			8.1			806.5	
식물성	16.8	782.0	38.8	837.7	41.9	5.4			7.9			78.3	
동물성	2.7	24.0	1.3	28.1	1.4	2.5			0.2			240.0	
13. 魚貝類	2,247.6	1,842.1	510.0	4,599.7	659.6	1,055.9			147.2			2,737.0	38.5
어류	1,438.7	1,531.4	422.2	3,392.2	547.4	602.1			112.1			2,130.6	
패류	808.9	310.7	87.8	1,207.5	112.2	453.8			35.1			667.0	
14. 海藻類	388.5	27.6		416.0	2.7	98.5			16.4			311.4	
15. 酒類	3,383.4	65.2	68.6	3,517.3	53.6	132.1			12.7	304.4		3,014.6	
合計 (주류포함)	29,252.4	18,200.6	3,371.5	50,824.6	3,950.0	1,689.4	7,705.5	181.4	4,221.9	2,038.1	687.2	30,351.2	

Food Balance Sheet, 2001

In 47,343 thousand persons

純食用供給量Net Food Supply			1人 1日當 營養供給量 Nutrient Supply(per capita per day)										Products
總量 Total	1人 1年當 Per capita per year	1人 1日當 Per capita per day	에너지 Energy	蛋白質 Protein	脂肪質 Fat	無機質 Minerals		비 타 민 Vitamins					
						Ca Calcim	Fe Iron	A	B_1	B_2	Niacin	C	
1,000ton	kg	g	kcal	g	g	mg	mg	R. E.	mg	mg	mg	mg	
7,482.3	158.05	433.00	1,577.80	34.67	5.24	42.55	4.13	34.25	0.71	0.24	5.92	0.00	Cereals
1,630.1	34.43	94.33	346.34	10.05	0.98	12.17	1.24	0.00	0.16	0.05	0.84	0.00	Wheat
4,392.0	92.77	254.16	945.49	16.27	1.27	10.17	1.02	0.00	0.28	0.10	3.81	0.00	Rice
94.0	1.99	5.44	18.76	0.53	0.04	1.13	0.08	0.00	0.02	0.00	0.07	0.00	Barley
1,259.3	26.60	72.87	245.58	7.07	2.77	18.22	1.53	34.25	0.24	0.08	1.02	0.00	Maize
107.0	2.26	6.19	21.63	0.75	0.18	0.86	0.27	0.00	0.01	0.01	0.17	0.00	Cereals, other
633.4	13.38	36.65	32.47	0.84	0.03	4.14	0.21	2.54	0.03	0.02	0.33	11.73	Starchy Roots
402.6	8.50	23.30	15.38	0.65	0.00	0.93	0.14	0.00	0.003	0.01	0.23	8.39	Potatoes
230.7	4.87	13.35	17.09	0.19	0.03	3.20	0.07	2.54	0.01	0.01	0.09	3.34	Sweet Potatoes
949.2	20.05	54.93	211.03	0.01	0.00	1.66	0.17	0.00	0.00	0.00	0.01	0.05	Sweeteners
487.8	10.30	28.23	110.08	8.69	4.73	48.12	2.00	0.10	0.15	0.08	0.88	0.04	Pulses
390.0	8.24	22.57	87.44	7.73	3.94	44.23	1.76	0.00	0.11	0.08	0.53	0.00	Soybeans
32.0	0.68	1.85	6.33	0.36	0.01	1.70	0.11	0.00	0.01	0.00	0.05	0.00	Red Beans
65.8	1.39	3.81	16.32	0.60	0.78	2.19	0.13	0.10	0.03	0.00	0.30	0.04	Pulses, other
74.1	1.57	4.29	9.37	0.21	0.30	1.85	0.08	0.29	0.01	0.01	0.05	0.44	Tree Nuts
34.2	0.72	1.98	10.02	0.37	0.91	20.56	0.18	0.03	0.01	0.00	0.12	0.00	Oil Crops
24.4	0.52	1.41	7.84	0.27	0.72	16.33	0.15	0.03	0.01	0.00	0.08	0.00	Seasme
9.7	0.21	0.56	2.18	0.10	0.19	4.23	0.03	0.00	0.00	0.00	0.04	0.00	Oil Crops, other
7,781.3	164.36	450.30	123.09	7.58	1.52	160.15	3.54	842.83	0.29	0.36	2.99	124.60	Vegetables
1,983.1	41.89	114.76	53.61	0.68	0.19	8.93	0.34	9.33	0.06	0.03	0.39	22.38	Fruit
1,806.8	38.16	104.56	206.14	18.73	13.48	11.60	2.67	285.62	0.47	0.34	5.20	0.98	Meat
372.1	7.86	21.53	36.03	4.17	1.95	2.73	0.62	1.55	0.01	0.04	0.92	0.02	Bovine Meat
783.1	16.54	45.32	108.53	8.03	7.95	1.74	0.61	1.60	0.35	0.09	2.15	0.16	Pig Meat
273.6	5.78	15.84	28.09	3.05	1.58	1.45	0.17	7.38	0.02	0.04	0.32	0.01	Poultry Meat
378.0	7.98	21.87	33.49	3.48	2.00	5.68	1.27	275.09	0.09	0.16	1.82	0.79	Edible Viscera
413.3	8.73	23.92	37.79	2.99	2.56	9.33	0.48	38.03	0.01	0.10	0.02	0.00	Eggs
2,497.3	52.75	144.52	100.49	5.46	5.00	178.88	0.26	48.35	0.07	0.24	0.25	2.22	Milk
2,431.3	51.36	140.70	84.42	4.50	4.50	147.74	0.14	39.40	0.06	0.20	0.14	1.41	Milk
6.3	0.13	0.36	1.80	0.09	0.10	3.21	0.00	0.62	0.00	0.00	0.00	0.02	Whole Milk Powder
30.6	0.65	1.77	6.38	0.61	0.02	22.15	0.01	0.14	0.01	0.03	0.02	0.02	Skim Milk Powder
24.9	0.53	1.44	7.12	0.24	0.36	5.18	0.11	8.12	0.01	0.01	0.09	0.77	Modified Milk Powder
4.1	0.09	0.24	0.77	0.02	0.02	0.61	0.00	0.06	0.00	0.00	0.00	0.01	Condensed Milk
806.5	17.04	46.67	418.40	0.00	46.67	0.00	0.00	3.52	0.00	0.00	0.00	0.00	Oils and Fats
782.5	16.53	45.28	405.35	0.00	45.28	0.00	0.00	0.00	0.00	0.00	0.00	0.00	Vegetable Oils
24.0	0.51	1.39	13.06	0.00	1.39	0.00	0.00	3.52	0.00	0.00	0.00	0.00	A nimal Fats
1684.2	35.57	97.46	104.90	17.48	3.19	152.40	1.66	21.30	0.08	0.18	4.42	0.69	Fishes and Shelfishes
1214.8	25.66	70.30	82.13	13.08	2.84	114.41	1.20	18.95	0.06	0.15	3.76	0.56	Fishes
469.3	9.91	27.16	22.77	4.40	0.35	37.99	0.46	2.35	0.01	0.03	0.66	0.13	Shellfishes
41.8	6.58	18.02	5.25	0.61	0.05	15.66	0.30	43.01	0.01	0.04	0.16	1.16	Seaweeds
2878.8	63.68	174.45	133.56	0.44	0.00	2.69	0.01	0.00	0.01	0.02	0.53	0.08	Alcoholic Beverages
26,675.1	563.45	1543.69	3,000.45	98.31	83.86	655.81	16.01	1,329.19	1.91	1.63	20.75	164.29	Grand Total
			3,134.01	98.76	83.86	658.50	16.02	1,329.19	1.92	1.65	21.28	164.37	〃

3.11. 2002年度 食品需給表

인구: 47,640천명

食品名 Products	生産 Production	輸入 Import	移入 Carry-In	總供給量 Total Supply	移越 Carry-Over	輸出 Export	飼料 Feed	種子 Seed	減耗 Loss	加工用 Food Manufacture 食用 Food	加工用 Food Manufacture 非食用 NonFood	食用供給量 Food	廢棄率 Refuse
	1,000톤												%
1. 穀類	5,801.0	13,037.0	2,994.0	21,832.0	3,097.0		8,448.0	54.0	1,112.0	501.0	725.8	7,894.2	
밀	6.0	3,830.0	451.0	4,287.0	412.0		1,661.0		36.0	22.0	13.0	2,143.0	23.0
쌀	5,515.0	154.0	1,335.0	7,004.0	1,447.0			45.0	1,030.0	144.0		4,338.0	
보리	212.0	183.0	246.0	641.0	290.0		8.0	9.0	9.0	250.0		75.0	
옥수수	57.0	8,620.0	951.0	9,628.0	931.0		6,628.0	0.0	36.0	85.0	712.8	1,235.2	
기타	11.0	250.0	11.0	272.0	17.0		151.0		1.0			103.0	
2. 薯類	949.6	10.0		959.6			95.8	51.1	99.0	16.1		697.5	
감자	676.5	10.0		686.5			70.0	35.0	70.0			511.5	6.0
고구마	273.1			273.1			25.8	16.1	29.0	16.1		186.0	7.0
3. 雪糖類	1,305.4	0.0	36.2	1,341.6	36.2	300.0			10.1			995.4	
4. 豆類	151.2	1,568.0	86.0	1,805.2	81.5	0.1		5.6	11.0	1,200.0		507.0	
콩	118.0	1,489.0	81.0	1,688.0	74.0			4.0	9.0	1,200.0		401.0	
팥	11.0	24.0	5.0	40.0	6.0			1.0	1.0			32.0	
기타	22.2	55.0	0.0	77.2	1.5	0.1		0.6	1.0			74.0	
5. 堅果類	77.4	14.7		92.1	0	14.6			1.9			75.6	
6. 種實類	44.7	81.8	0.0	126.5	7.2	0		0.5	0.8	87.2		30.8	
참깨	23.8	63.1	0.0	86.9	7.2			0.3	0.4	63.5		15.5	
들깨	20.9	18.7	0.0	39.6	0			0.2	0.4	23.7		15.4	
7. 菜蔬類	9,971.1	356.2	24.0	10,351.3	32.0	109.3		61.8	2,292.1			7,856.1	
8. 果實類	2,500.1	344.4		2,844.5		38.5			280.2	4.1		2,521.7	
9. 肉類	1,693.0	457.1	47.9	2,198.0	112.7	19.9			40.6		35.6	1,989.2	
쇠고기	147.4	292.3	18.0	457.7	55.0				8.1			394.6	1.3
돼지고기	785.3	71.0	29.8	886.2	57.7	18.1			16.2			794.2	1.0
닭고기	291.1	93.8		385.0		1.9			7.7			375.5	20.3
부산물	469.1	0.0		469.1					8.7		35.6	424.8	7.5
10. 鷄卵類	536.6	0.0		536.6					10.7			525.9	
11. 牛乳類	2,606.1	652.9	7.4	3,266.4	15.0	33.2			25.4	678.1		2,514.7	
우유	2,536.6	646.5		3,183.1		32.0			24.7	678.1		2,448.2	
전지분유	9.1	1.1	0.6	10.7	2.3	0.0			0.1			8.4	
탈지분유	35.9	4.2	5.2	45.3	11.4	0.0			0.3			33.6	
조제분유	20.6	1.2	1.4	24.6	1.1	1.0			0.2			22.2	
연유	3.8	0.0	0.2	4.0	0.2	0.1			0.0			3.7	
12. 油脂類	29.1	823.7	43.3	896.2	44.8	12.0			8.4	00	0.0	831.7	
식물성	19.4	798.8	41.9	860.1	43.0	10.4			8.1			798.7	
동물성	9.7	24.9	1.4	36.0	1.8	1.6			0.3			33.0	
13. 魚貝類	1,930.7	2,140.4	659.6	4,730.8	768.5	974.9			151.2			2,874.2	39.8
어류	1,165.5	1,742.0	547.4	3,454.9	649.0	549.4			112.8			2,143.7	
패류	765.2	398.5	112.2	1,275.9	119.5	425.5			38.4			730.5	
14. 海藻類	508.0	44.9	2.7	555.6	0.1	136.7			20.9			397.8	
15. 酒類	3,772.5	63.3	53.6	3,889.3	64.0	145.3			19.1	310.2		3,350.1	
合計 (주류포함)	28,104.1	19,531.3	3,901.0	51,536.4	4,195.0	1,639.1	8,543.8	173.0	4,064.5	2,486.6	761.4	29,673.0	

Food Balance Sheet, 2002

In 47,640 thousand persons

純食用供給量Net Food Supply			1人 1日當 營養供給量 Nutrient Supply(per capita per day)										Products
總量 Total	1人 1年當 Per capita per year	1人 1日當 Per capita per day	에너지 Energy	蛋白質 Protein	脂肪質 Fat	無機質 Minerals		비 타 민 Vitamins					
						Ca Calcim	Fe Iron	A	B_1	B_2	Niacin	C	
1,000ton	kg	g	kcal	g	g	mg	mg	R. E.	mg	mg	mg	mg	
7,401.3	155.36	425.64	1,551.38	34.11	5.14	41.74	4.06	33.39	0.70	0.24	5.81	0.00	Cereals
1,650.1	34.64	94.90	348.41	10.11	0.99	12.24	1.24	0.00	0.17	0.05	0.85	0.00	Wheat
4,338.0	91.06	249.48	928.05	15.97	1.25	9.98	1.00	0.00	0.27	0.10	3.74	0.00	Rice
75.0	1.57	4.31	14.87	0.42	0.03	0.93	0.07	0.00	0.02	0.00	0.07	0.00	Barley
1,235.2	25.93	71.03	239.38	6.89	2.70	17.67	1.49	33.39	0.23	0.08	0.99	0.00	Maize
103.0	2.16	5.92	20.67	0.72	0.17	0.83	0.26	0.00	0.01	0.01	0.16	0.00	Cereals, other
653.8	13.72	37.60	30.98	0.91	0.02	3.49	0.22	1.89	0.04	0.02	0.35	12.44	Starchy Roots
480.8	10.09	27.65	18.25	0.77	0.00	1.11	0.17	0.00	0.03	0.02	0.28	9.95	Potatoes
173.0	3.63	9.95	12.73	0.14	0.02	2.39	0.05	1.89	0.01	0.00	0.07	2.49	Sweet Potatoes
995.4	20.89	57.24	220.01	0.01	0.00	1.72	0.17	0.00	0.00	0.00	0.01	0.05	Sweeteners
500.0	10.50	28.75	112.54	8.89	4.89	49.08	2.04	0.10	0.16	0.08	0.92	0.04	Pulses
401.0	8.42	23.06	89.34	7.90	4.02	45.15	1.80	0.00	0.12	0.08	0.54	0.00	Soybeans
32.0	0.67	1.84	6.29	0.36	0.01	1.70	0.11	0.00	0.01	0.00	0.05	0.00	Red Beans
67.0	1.40	3.86	16.91	0.64	0.86	2.23	0.13	0.10	0.03	0.00	0.34	0.04	Pulses, other
54.0	1.13	3.10	7.33	0.17	0.30	1.59	0.06	0.22	0.01	0.01	0.04	0.31	Tree Nuts
30.8	0.65	1.77	8.35	0.32	0.75	16.92	0.15	0.02	0.01	0.00	0.12	0.00	Oil Crops
15.5	0.32	0.89	4.94	0.17	0.45	10.28	0.09	0.02	0.00	0.00	0.05	0.00	Seasme
15.4	0.32	0.88	3.41	0.15	0.30	6.63	0.05	0.00	0.00	0.00	0.07	0.00	Oil Crops, other
6,889.7	144.62	396.22	111.84	6.81	1.39	138.19	3.37	795.97	0.26	0.32	2.80	106.04	Vegetables
1,998.4	41.95	114.93	54.90	0.70	0.19	9.46	0.35	9.89	0.06	0.03	0.39	22.52	Fruit
1,868.0	39.21	107.43	211.43	19.28	13.80	11.97	2.73	298.83	0.48	0.35	5.33	1.01	Meat
389.7	8.18	22.41	37.79	4.34	2.06	2.77	0.62	1.57	0.01	0.04	0.95	0.03	Bovine Meat
786.1	16.50	45.21	108.26	8.01	7.93	1.73	0.61	1.60	0.35	0.09	2.14	0.16	Pig Meat
299.3	6.28	17.21	30.53	3.32	1.72	1.57	0.19	8.02	0.02	0.04	0.35	0.01	Poultry Meat
393.0	8.25	22.60	34.85	3.62	2.08	5.90	1.32	287.64	0.09	0.17	1.88	0.81	Edible Viscera
452.3	9.49	26.01	41.10	3.25	2.78	10.14	0.52	41.36	0.02	0.11	0.03	0.00	Eggs
2,516.1	52.82	144.70	100.81	5.52	4.99	181.35	0.25	47.65	0.07	0.25	0.24	2.14	Milk
2,448.2	51.39	140.80	84.48	4.51	4.51	147.84	0.14	39.42	0.06	0.20	0.14	1.41	Milk
8.4	0.18	0.48	2.39	0.13	0.13	4.24	0.00	0.82	0.00	0.01	0.00	0.02	Whole Milk Powder
33.6	0.71	1.93	6.95	0.67	0.02	24.15	0.01	0.15	0.01	0.03	0.02	0.02	Skim Milk Powder
22.2	0.47	1.28	6.30	0.21	0.32	4.58	0.10	7.19	0.00	0.01	0.08	0.68	Modified Milk Powder
3.7	0.08	0.21	0.69	0.02	0.02	0.55	0.00	0.06	0.00	0.00	0.00	0.01	Condensed Milk
831.7	17.46	47.83	428.88	0.00	47.83	0.00	0.00	6.86	0.00	0.00	0.00	0.00	Oils and Fats
798.7	16.77	45.93	411.04	0.00	45.93	0.00	0.00	0.00	0.00	0.00	0.00	0.00	Vegetable Oils
33.0	0.69	1.90	17.84	0.00	1.90	0.00	0.00	6.86	0.00	0.00	0.00	0.00	A nimal Fats
1,729.5	36.30	99.46	105.37	17.79	3.08	148.65	1.72	22.18	0.07	0.17	4.51	0.67	Fishes and Shelfishes
1,223.0	25.67	70.34	80.79	13.06	2.70	112.04	1.16	20.27	0.06	0.14	3.78	0.55	Fishes
506.5	10.63	29.13	24.58	4.73	0.39	36.61	0.56	1.92	0.01	0.03	0.73	0.12	Shellfishes
397.8	8.35	22.88	6.54	0.72	0.07	22.85	0.37	44.24	0.02	0.04	0.19	1.27	Seaweeds
3,350.8	70.34	192.70	147.39	0.48	0.00	2.88	0.01	0.00	0.01	0.03	0.60	0.08	Alcoholic Beverages
26,318.5	552.45	1,513.57	2,991.47	98.50	85.23	637.16	16.01	1,302.59	1.88	1.62	20.74	146.49	Grand Total
			3,138.86	98.97	85.23	640.04	16.02	1,302.59	1.89	1.64	21.34	146.56	〃

3.11. 2003年度 食品需給表

인구: 47,849천명

食品名 Products	生産 Production	輸入 Import	移入 Carry-In	總供給量 Total Supply	移越 Carry-Over	輸出 Export	飼料 Feed	種子 Seed	減耗 Loss	加工用 Food Manufacture 食用 Food	加工用 Food Manufacture 非食用 NonFood	食用供給量 Food	廢棄率 Refuse
	1,000톤												%
1. 穀類	5,181.0	12,849.0	3,098.0	21,128.0	2,714.0		8,310.0	52.0	1,207.0	454.0	734.7	7,656.3	
밀	10.0	3,753.0	413.0	4,176.0	419.0		1,656.0		51.0	20.0	17.0	2,013.0	23.0
쌀	4,927.0	180.0	1,447.0	6,554.0	1,099.0			44.0	1,111.0	101.0		4,199.0	
보리	159.0	146.0	290.0	595.0	276.0		1.0	7.0	8.0	249.0		54.0	
옥수수	73.0	8,576.0	931.0	9,580.0	877.0		6,592.0	1.0	37.0	84.0	717.7	1,271.3	
기타	12.0	194.0	17.0	223.0	43.0		61.0					119.0	
2. 薯類	842.2	20.0		862.2			87.3	42.9	82.3	9.7		640.1	
감자	525.5	20.0		545.5			55.0	30.0	50.0			410.5	6.0
고구마	316.7			316.7			32.3	12.9	32.3	9.7		229.6	7.0
3. 雪糖類	1,313.7	0.0	35.0	1,348.7	41.0	298.0			10.1			999.6	
4. 豆類	139.9	1,599.1	81.5	1,820.4	121.5	0.0		4.3	9.0	1,185.0		500.7	
콩	115.0	1,511.0	74.0	1,700.0	118.0			4.0	8.0	1,185.0		385.0	
팥	7.0	22.0	6.0	35.0	3.0			0.0	0.0			32.0	
기타	17.9	66.1	1.5	85.4	0.5	0.0		0.3	1.0			83.7	
5. 堅果類	66.1	27.1		93.2	0	13.6			2.0			77.6	
6. 種實類	33.8	105.6	7.2	146.6	7.6	0.1		0.3	1.1	94.6		42.9	
참깨	12.0	81.3	7.2	100.5	7.6	0.1		0.3	0.5	74.0		18.0	
들깨	21.8	24.3	0.0	46.2	0			0.1	0.6	20.6		24.8	
7. 菜蔬類	10,248.1	637.7	32.0	10,917.8	7.2	83.6		59.8	2,485.3			8,281.8	
8. 果實類	2,275.3	432.5		2,707.8		31.4			267.1	5.3		2,404.0	
9. 肉類	1,674.9	443.3	112.5	2,230.7	139.7	29.1			40.5		35.2	1,986.2	
쇠고기	141.6	293.7	54.8	490.1	99.9				7.8			382.4	1.3
돼지고기	782.6	60.8	57.7	901.0	39.8	27.1			16.7			817.4	1.0
닭고기	286.5	88.8		375.3		1.9			7.5			365.9	20.3
부산물	464.2	0.0		464.2					8.6		35.2	420.4	7.5
10. 鷄卵類	503.0	0.0		503.0					10.1			492.9	
11. 牛乳類	2,420.6	611.8	15.0	3,047.4	10.5	48.0			24.5	536.0		2,428.5	
우유	2,366.2	603.6		2,969.9		46.6			23.9	536.0		2,363.4	
전지분유	6.0	1.7	2.3	9.9	1.1	0.0			0.1			8.8	
탈지분유	26.3	4.6	11.4	42.2	6.8	0.0			0.3			35.1	
조제분유	18.3	1.9	1.1	21.3	2.4	1.3			0.2			17.4	
연유	3.8	0.1	0.2	4.1	0.2	0.1			0.0			3.8	
12. 油脂類	19.4	797.8	44.8	862.0	43.1	8.9			8.1	0.0	0.0	802.3	
식물성	17.2	777.3	43.0	837.5	41.9	6.8			7.9			780.9	
동물성	2.2	20.5	1.8	24.5	1.2	2.1			0.2			21.4	
13. 魚貝類	2,001.6	2,206.4	768.5	4,976.6	742.6	989.2			162.2			3,082.5	40.2
어류	1,115.5	1,801.3	649.0	3,565.8	644.5	625.3			114.8			2,181.2	
패류	886.1	405.1	119.5	1,410.8	98.2	363.9			47.4			901.2	
14. 海藻類	457.2	35.2	0.1	492.5	0.2	169.3			16.2			306.9	
15. 酒類	3,896.3	69.4	64.0	4,029.7	60.7	152.1			61.9	322.9		3,432.1	
合計 (주류포함)	27,176.7	19,765.5	4,194.5	51,136.8	3,827.4	1,671.3	8,397.3	159.3	4,325.4	2,284.6	770.0	29,701.6	

Food Balance Sheet, 2003

In 47,849 thousand persons

純食用供給量Net Food Supply			1人 1日當 營養供給量 Nutrient Supply(per capita per day)										Products
總量 Total	1人 1年當 Per capita per year	1人 1日當 Per capita per day	에너지 Energy	蛋白質 Protein	脂肪質 Fat	無機質 Minerals		비 타 민 Vitamins					
						Ca Calcim	Fe Iron	A	B_1	B_2	Niacin	C	
1,000ton	kg	g	kcal	g	g	mg	mg	R. E.	mg	mg	mg	mg	
7,193.3	150.33	411.87	1,500.03	33.03	5.11	40.88	4.00	34.21	0.68	0.23	5.65	0.00	Cereals
1,560.0	32.39	88.75	325.84	9.46	0.92	11.45	1.16	0.00	0.15	0.04	0.79	0.00	Wheat
4,199.0	87.75	240.42	894.38	15.39	1.20	9.62	0.96	0.00	0.26	0.10	3.61	0.00	Rice
54.0	1.13	3.09	10.66	0.30	0.02	0.67	0.05	0.00	0.01	0.00	0.05	0.00	Barley
1,271.3	26.57	72.79	245.30	7.06	2.77	18.20	1.53	34.21	0.24	0.08	1.02	0.00	Maize
119.0	2.49	6.81	23.85	0.82	0.20	0.95	0.30	0.00	0.01	0.01	0.19	0.00	Cereals, other
599.4	12.53	34.32	30.23	0.79	0.02	3.82	0.19	2.32	0.03	0.02	0.31	11.01	Starchy Roots
385.8	8.06	22.09	14.58	0.62	0.00	0.88	0.13	0.00	0.02	0.01	0.22	7.95	Potatoes
213.5	4.46	12.23	15.65	0.17	0.02	2.93	0.06	2.32	0.01	0.00	0.09	3.06	Sweet Potatoes
999.6	20.89	57.23	219.80	0.01	0.00	1.74	0.18	0.00	0.00	0.00	0.01	0.06	Sweeteners
493.9	10.32	28.28	110.16	8.59	4.69	47.45	1.99	0.13	0.15	0.08	0.89	0.05	Pulses
385.0	8.05	22.04	85.40	7.55	3.84	43.16	1.72	0.00	0.11	0.07	0.52	0.00	Soybeans
32.0	0.67	1.83	6.26	0.36	0.01	1.69	0.11	0.00	0.01	0.00	0.05	0.00	Red Beans
76.9	1.61	4.40	18.50	0.69	0.83	2.60	0.15	0.13	0.03	0.00	0.32	0.05	Pulses, other
55.0	1.15	3.15	8.05	0.19	0.37	1.65	0.06	0.20	0.01	0.01	0.04	0.30	Tree Nuts
42.9	0.90	2.46	11.23	0.44	1.00	22.62	0.19	0.02	0.01	0.00	0.16	0.00	Oil Crops
18.0	0.38	1.03	5.74	0.20	0.53	11.95	0.11	0.02	0.01	0.00	0.06	0.00	Seasme
24.8	0.52	1.42	5.49	0.24	0.48	10.67	0.09	0.00	0.01	0.00	0.11	0.00	Oil Crops, other
7,302.4	152.61	418.12	115.49	7.21	1.40	149.09	3.69	822.41	0.27	0.34	2.85	116.65	Vegetables
1,888.1	39.46	108.11	51.50	0.68	0.18	9.47	0.33	8.72	0.06	0.03	0.39	22.07	Fruit
1,867.0	39.02	106.90	211.35	19.18	13.84	11.78	2.70	294.33	0.48	0.35	5.31	1.00	Meat
377.6	7.89	21.62	36.46	4.18	1.99	2.67	0.60	1.51	0.01	0.04	0.91	0.03	Bovine Meat
809.0	16.91	46.32	110.93	8.21	8.13	1.78	0.63	1.64	0.36	0.10	2.19	0.16	Pig Meat
291.7	6.10	16.70	29.63	3.22	1.67	1.52	0.18	7.78	0.02	0.04	0.34	0.01	Poultry Meat
388.7	8.12	22.26	34.33	3.56	2.05	5.81	1.30	283.40	0.09	0.17	1.87	0.80	Edible Viscera
423.9	8.86	24.27	38.35	3.03	2.60	9.47	0.49	38.59	0.01	0.10	0.02	0.00	Eggs
2,428.5	50.75	139.05	96.53	5.33	4.75	175.76	0.22	44.57	0.07	0.24	0.22	1.94	Milk
2,363.4	49.39	135.32	81.19	4.33	4.33	142.09	0.14	37.89	0.05	0.19	0.14	1.35	Milk
8.8	0.18	0.50	2.49	0.13	0.14	4.42	0.00	0.86	0.00	0.01	0.00	0.03	Whole Milk Powder
35.1	0.73	2.01	7.23	0.69	0.02	25.12	0.01	0.16	0.01	0.04	0.02	0.02	Skim Milk Powder
17.4	0.36	1.00	4.91	0.16	0.25	3.57	0.07	5.61	0.00	0.01	0.06	0.53	Modified Milk Powder
3.8	0.08	0.22	0.70	0.02	0.02	0.56	0.00	0.06	0.00	0.00	0.00	0.01	Condensed Milk
802.3	16.77	45.94	411.65	0.00	45.93	0.00	0.00	2.78	0.00	0.00	0.00	0.00	Oils and Fats
780.9	16.32	44.71	400.12	0.00	44.71	0.00	0.00	0.00	0.00	0.00	0.00	0.00	Vegetable Oils
21.4	0.45	1.23	11.53	0.00	1.22	0.00	0.00	2.78	0.00	0.00	0.00	0.00	Animal Fats
1,843.9	38.54	105.58	109.57	18.57	3.15	163.88	1.87	24.76	0.08	0.17	4.53	0.72	Fishes and Shelfishes
1,234.9	25.81	70.71	80.75	13.05	2.70	112.33	1.16	22.12	0.06	0.14	3.64	0.55	Fishes
609.0	12.73	34.87	28.83	5.52	0.45	51.54	0.71	2.64	0.02	0.03	0.89	0.17	Shellfishes
306.9	6.41	17.57	4.95	0.56	0.05	17.94	0.31	36.99	0.01	0.04	0.16	1.16	Seaweeds
3,432.1	71.73	196.51	152.24	0.50	0.00	2.99	0.02	0.00	0.01	0.03	0.59	0.10	Alcoholic Beverages
25,998.0	543.33	1,488.58	2,918.89	97.62	83.09	655.54	16.22	1,310.04	1.87	1.60	20.54	154.95	Grand Total
			3,071.12	98.12	83.09	6458.53	16.24	1,310.04	1.88	1.63	21.13	155.05	〃

3.11. 2004年度 食品需給表

인구: 48,082천명

食品名 Products	生産 Production	輸入 Import	移入 Carry-In	總供給量 Total Supply	移越 Carry-Over	輸出 Export	飼料 Feed	種子 Seed	減耗 Loss	加工用 Food Manufacture 食用 Food	加工用 Food Manufacture 非食用 NonFood	食用供給量 Food	廢棄率 Refuse
	1,000톤												%
1. 穀類	4,721.0	12,442.0	2,537.0	19,700.0	2,584.0		7,653.0	51.0	477.0	369.0	702.8	7,863.2	
밀	12.0	3,190.0	419.0	3,621.0	463.0		977.0	1.0	46.0	20.0	21.0	2,093.0	23.0
쌀	4,451.0	193.0	924.0	5,568.0	850.0			43.0	388.0	29.0		4,258.0	
보리	177.0	157.0	276.0	610.0	283.0		16.0	7.0	8.0	225.0		71.0	
옥수수	70.0	8,660.0	877.0	9,607.0	975.0		6,532.0	0.0	35.0	95.0	681.8	1,288.2	
기타	11.0	242.0	41.0	294.0	13.0		128.0		0.0			153.0	
2. 薯類	848.2	30.0		878.2			85.8	56.1	85.8	9.7		640.8	
감자	579.5	30.0		609.5			60.0	40.0	60.0			449.5	6.0
고구마	268.7			268.7			25.8	16.1	25.8	9.7		191.3	7.0
3. 雪糖類	1,324.8	1.1	41.0	1,366.9	36.0	304.0			10.3			1,016.7	
4. 豆類	128.2	1,469.0	123.5	1,720.7	123.1	0.0		4.3	10.0	1,059.0		524.3	
콩	105.0	1,374.0	118.0	1,597.0	118.0			4.0	9.0	1,059.0		407.0	
팥	6.0	28.0	3.0	37.0	4.0			0.0	0.0			33.0	
기타	17.2	67.0	2.5	86.7	1.1	0.0		0.3	1.0			84.3	
5. 堅果類	78.1	22.8		100.9	0.0	16.9			2.1			81.9	
6. 種實類	30.3	101.8	7.6	139.7	13.1	0.0		0.4	0.8	94.3		31.2	
참깨	12.0	79.4	7.6	99.0	13.1	0.0		0.3	0.4	68.5		16.7	
들깨	19.7	22.5	0.0	42.2	0.0			0.1	0.4	25.8		15.9	
7. 菜蔬類	10,661.6	689.7	7.2	11,358.5	4.9	127.5		57.9	2,620.3			8,547.8	
8. 果實類	2,411.3	446.5		2,857.8		28.2			282.4	5.3		2,541.9	
9. 肉類	1,631.7	273.6	139.7	2,045.0	74.6	16.5			38.4		34.1	1,881.3	
쇠고기	144.9	132.9	99.9	377.6	49.9				6.6			321.2	1.3
돼지고기	748.6	108.8	39.8	897.2	24.7	15.8			17.1			839.5	1.0
닭고기	287.7	31.8		319.6		0.7			6.4			312.5	20.3
부산물	450.5	0.0		450.5					8.3		34.1	408.1	7.5
10. 鷄卵類	508.0	0.0		508.0					10.2			497.8	
11. 牛乳類	2,304.2	850.6	11.0	3,165.7	6.9	51.3			26.1	493.8		2,587.6	
우유	2,255.5	842.1		3,097.6		49.5			25.5	493.8		2,528.7	
전지분유	4.7	1.5	1.1	7.3	0.7	0.0			0.1			6.5	
탈지분유	24.8	4.4	6.8	36.0	5.0	0.0			0.3			30.7	
조제분유	15.1	2.4	2.9	20.4	1.0	1.6			0.2			17.6	
연유	4.1	0.2	0.2	4.5	0.2	0.2			0.0			4.1	
12. 油脂類	19.1	851.3	43.1	913.4	45.7	9.3			8.6	0.0	0.0	850.1	
식물성	18.8	834.5	41.9	895.2	44.8	5.2			8.5			836.8	
동물성	0.2	16.8	1.2	18.2	0.9	4.1			0.1			13.3	
13. 魚貝類	1,973.3	2,019.1	742.6	4,735.1	531.2	659.9			177.2			3,366.8	41.4
어류	1,157.3	1,525.2	644.5	3,326.9	457.4	345.7			126.2			2,397.6	
패류	816.0	493.9	98.2	1,408.1	73.7	314.1			51.0			969.2	
14. 海藻類	545.8	41.6	0.2	587.6	0.1	190.3			19.9			377.3	
15. 酒類	3,869.3	78.0	60.7	4,008.0	60.1	164.3			13.4	333.1		3,437.2	
合計 (주류포함)	27,185.6	19,239.0	3,653.0	50,077.5	3,419.6	1,403.9	7,738.8	169.8	3,769.1	2,031.0	737.0	30,808.4	

Food Balance Sheet, 2004

In 48,082 thousand persons

純食用供給量Net Food Supply			1人 1日當 營養供給量 Nutrient Supply(per capita per day)										Products
總量 Total	1人 1年當 Per capita per year	1人 1日當 Per capita per day	에너지 Energy	蛋白質 Protein	脂肪質 Fat	無機質 Minerals		비 타 민 Vitamins					
						Ca Calcim	Fe Iron	A	B_1	B_2	Niacin	C	
1,000ton	kg	g	kcal	g	g	mg	mg	R. E.	mg	mg	mg	mg	
7,381.8	153.52	420.61	1,531.54	33.88	5.24	41.99	4.17	34.50	0.70	0.24	5.79	0.00	Cereals
1,611.6	33.52	91.83	337.15	9.78	0.96	11.85	1.20	0.00	0.16	0.04	0.82	0.00	Wheat
4,258.0	88.56	242.62	902.55	15.53	1.21	9.70	0.97	0.00	0.27	0.10	3.64	0.00	Rice
71.0	1.48	4.05	13.95	0.40	0.03	0.87	0.06	0.00	0.01	0.00	0.06	0.00	Barley
1,288.2	26.79	73.40	247.36	7.12	2.79	18.35	1.54	34.50	0.24	0.08	1.03	0.00	Maize
153.0	3.18	8.72	30.53	1.06	0.25	1.22	0.39	0.00	0.01	0.02	0.24	0.00	Cereals, other
600.4	12.49	34.21	28.87	0.82	0.02	3.40	0.20	1.93	0.03	0.02	0.31	11.20	Starchy Roots
422.5	8.79	24.07	15.89	0.67	0.00	0.96	0.14	0.00	0.03	0.01	0.24	8.67	Potatoes
177.9	3.70	10.14	12.98	0.14	0.02	2.43	0.05	1.93	0.01	0.01	0.07	2.53	Sweet Potatoes
1,016.7	21.14	57.93	223.25	0.00	0.00	1.76	0.18	0.00	0.00	0.00	0.01	0.03	Sweeteners
517.5	10.76	29.49	114.73	8.97	4.87	49.70	2.08	0.12	0.16	0.08	0.91	0.05	Pulses
407.0	8.46	23.19	89.85	7.94	4.04	45.40	1.81	0.00	0.12	0.08	0.54	0.00	Soybeans
33.0	0.69	1.88	6.43	0.37	0.01	1.73	0.11	0.00	0.01	0.00	0.05	0.00	Red Beans
77.5	1.61	4.42	18.46	0.67	0.82	2.56	0.15	0.12	0.03	0.00	0.32	0.05	Pulses, other
58.1	1.21	3.31	8.81	0.21	0.46	1.74	0.07	0.22	0.01	0.01	0.05	0.31	Tree Nuts
32.6	0.68	1.85	8.77	0.33	0.79	17.77	0.15	0.02	0.01	0.00	0.12	0.00	Oil Crops
16.7	0.35	0.95	5.28	0.18	0.49	10.99	0.10	0.02	0.01	0.00	0.05	0.00	Seasme
15.9	0.33	0.90	3.49	0.15	0.30	6.78	0.06	0.00	0.00	0.00	0.07	0.00	Oil Crops, other
7,539.2	156.80	429.58	121.53	7.09	1.42	144.72	3.87	689.05	0.27	0.33	2.90	118.68	Vegetables
2,001.9	41.64	114.07	53.79	0.71	0.19	9.89	0.35	9.70	0.06	0.03	0.39	23.06	Fruit
1,774.4	36.90	101.11	202.20	18.07	13.37	10.96	2.55	283.29	0.48	0.33	5.10	0.97	Meat
317.2	6.60	18.07	30.48	3.50	1.66	2.23	0.50	1.27	0.01	0.03	0.76	0.02	Bovine Meat
830.9	17.28	47.34	113.38	8.39	8.31	1.82	0.64	1.67	0.37	0.10	2.24	0.17	Pig Meat
249.1	5.18	14.19	25.18	2.73	1.42	1.30	0.15	6.61	0.02	0.03	0.29	0.01	Poultry Meat
377.3	7.85	21.50	33.16	3.44	1.98	5.61	1.25	273.74	0.09	0.16	1.81	0.77	Edible Viscera
428.1	8.90	24.40	38.55	3.05	2.61	9.51	0.49	38.79	0.01	0.10	0.02	0.00	Eggs
2,587.6	53.82	147.44	100.28	5.49	5.00	180.59	0.23	46.83	0.07	0.25	0.23	2.02	Milk
2,528.7	52.59	144.09	86.45	4.61	4.61	151.29	0.14	40.34	0.06	0.20	0.14	1.44	Milk
6.5	0.13	0.37	1.83	0.10	0.10	3.25	0.00	0.63	0.00	0.00	0.00	0.02	Whole Milk Powder
30.7	0.64	1.75	6.29	0.60	0.02	21.85	0.01	0.14	0.01	0.03	0.02	0.02	Skim Milk Powder
17.6	0.37	1.00	4.95	0.16	0.25	3.60	0.07	5.65	0.00	0.01	0.06	0.54	Modified Milk Powder
4.1	0.08	0.23	0.75	0.02	0.02	0.60	0.00	0.06	0.00	0.00	0.00	0.01	Condensed Milk
850.1	17.68	48.44	433.53	0.00	48.44	0.00	0.00	1.78	0.00	0.00	0.00	0.00	Oils and Fats
836.8	17.40	47.68	426.41	0.00	47.68	0.00	0.00	0.00	0.00	0.00	0.00	0.00	Vegetable Oils
13.3	0.28	0.76	7.13	0.00	0.76	0.00	0.00	1.78	0.00	0.00	0.00	0.00	Animal Fats
1,974.2	41.06	112.49	118.08	20.05	3.36	160.79	2.05	27.72	0.09	0.19	5.35	0.81	Fishes and Shelfishes
1,348.1	28.04	76.81	89.21	14.65	2.88	102.03	1.24	23.60	0.07	0.15	4.45	0.61	Fishes
626.1	13.02	35.68	28.87	5.40	0.48	58.77	0.81	4.12	0.02	0.04	0.90	0.21	Shellfishes
377.3	7.85	21.50	6.16	0.70	0.07	21.36	0.36	46.08	0.02	0.04	0.18	1.37	Seaweeds
3,437.2	71.49	195.85	151.31	0.50	0.00	3.00	0.02	0.00	0.01	0.03	0.59	0.09	Alcoholic Beverages
26,823.6	557.87	1,528.41	2,990.08	99.38	85.83	654.18	16.73	1,180.03	1.91	1.62	21.36	158.51	Grand Total
			3,141.39	99.87	85.83	657.18	16.75	1,180.03	1.92	1.64	21.95	158.60	〃

제 4 장

식품수급조사표

연도별 국내생산량
연도별 수출입량
연도별 식품 공급량
1인 1일당 식품 공급량

4.1. 年度別 國內生産量

단위: 톤

食品名	1988	1989	1990	1991	1992	1993	1994	1995	1996	1997
穀類										
쌀	6,053,482	5,897,936	5,605,979	5,384,388	5,330,826	4,749,562	5,059,764	4,694,956	5,322,962	5,449,561
보리	561,494	515,807	416,142	339,570	314,673	319,207	231,547	281,712	188,017	184,395
밀	2,473	1,121	889	551	552	1,483	2,156	10,262	10,923	7,433
옥수수	105,859	120,627	119,868	74,606	92,903	82,107	88,578	74,465	72,168	86,763
호밀	862	388	315	48	41	36	35	13	9	45
수수	1,625	1,563	1,976	2,093	917	693	1,196	1,548	2,259	2,309
조	2,421	3,152	3,910	2,252	1,721	2,150	2,352	1,628	1,091	1,295
메밀	8,827	5,213	4,945	6,604	8,169	4,429	5,479	6,994	4,884	4,730
其他	1,425	1,644	2,169	2,207	2,138	937	975	1,859	3,071	2,305
薯類										
감자	424,427	629,446	370,520	415,542	726,070	622,489	489,378	592,182	731,027	637,621
고구마	560,491	592,274	431,689	376,200	341,840	282,157	247,093	304,806	337,172	293,064
雪糖類										
설탕	903,955	970,000	1,008,000	1,004,000	1,079,000	1,029,000	1,140,000	1,132,000	1,168,000	1,198,000
꿀	8,372	8,080	7,980	9,670	9,446	10,679	8,992	7,558	8,299	7,661
豆類										
콩	239,431	251,552	232,786	183,171	175,925	170,151	154,380	159,640	160,081	156,489
팥	38,324	31,270	23,013	26,629	23,581	19,373	14,115	18,973	18,774	13,405
녹두	8,964	7,784	5,291	5,057	4,767	4,521	3,097	2,821	3,479	4,220
땅콩	28,621	28,686	17,528	18,161	19,247	16,980	16,774	17,214	10,837	10,929
其他豆類	15,040	12,465	10,249	8,798	7,778	7,073	6,305	7,892	6,802	7,624
堅果類										
밤	77,652	78,752	85,043	89,747	101,742	80,994	100,163	93,655	108,346	129,673
호두	1,290	1,297	906	1,023	1,118	1,173	1,514	1,311	1,149	1,167
잣	1,127	1,164	868	715	435	969	1,578	1,084	496	1,004
도토리	2,234	2,310	1,657	1,643	1,740	1,695	2,033	1,621	1,433	1,663
은행	624	628	652	592	607	629	814	774	803	922
種實類										
참깨	52,353	39,728	38,069	29,767	29,075	16,270	27,936	31,859	29,370	33,393
들깨	28,558	30,339	28,039	30,210	36,820	28,456	23,886	26,332	25,175	24,817
유채	7,520	6,573	6,847	5,113	3,046	2,773	3,000	3,900	1,849	1,065

Annual food production

Unit: ton

1998	1999	2000	2001	2002	2003	2004	2005	2006	Products
									Cereals
5,096,879	5,262,700	5,290,771	5,514,796	4,926,746	4,451,135	5,000,149	5,000,688	4,768,368	Rice
234,870	161,071	161,052	268,908	207,040	158,300	177,042	192,807	147,992	Barley
4,781	5,626	2,339	2,841	5,834	10,011	12,623	7,687	5,805	Wheat
80,203	79,333	64,205	57,218	73,223	70,242	77,616	77,616	73,470	Maize
3	10	16	13	19	6	0	0	0	Rye
1,600	1,715	3,394	1,369	2,419	1,851	2,342	2,342	3,189	Sorghum
2,996	1,644	1,771	1,851	1,755	1,961	2,644	2,644	2,268	Millet
3,859	4,505	2,898	3,796	3,725	2,552	2,012	2,012	2,243	Buck Wheat
2,676	2,151	2,918	3,922	4,127	4,042	3,469	3,469	5,196	Cereals, other
									Starchy Roots
568,929	660,122	538,754	578,326	676,507	525,472	579,475	837,505	699,620	Potatoes
293,064	339,054	344,881	344,881	273,098	316,703	268,733	345,239	282,526	Sweet Potatoes
									Sweeteners
1,128,000	1,176,000	1,253,000	1,255,000	1,278,000	1,283,000	1,309,000	1,323,000	1,303,000	Suger
7,670	13,301	16,509	27,382	27,382	30,536	15,651	18,248	22,939	Honey
									Pulses
140,441	116,120	113,196	117,723	115,024	115,000	105,000	139,000	183,000	Soybeans
13,115	13,002	11,314	10,578	7,455	7,000	6,000	7,000	6,000	Red Beans
3,427	2,283	2,089	2,793	2,809	3,000	2,000	1,000	2,000	Green Beans
13,773	12,360	8,918	9,620	11,212	4,877	7,177	8,257	6,604	Groundnuts
7,535	7,525	7,625	8,522	9,504	10,000	8,000	8,000	8,000	Pulses, other
									Tree Nuts
109,956	95,768	92,844	94,130	72,405	60,017	71,796	76,447	82,450	Chestnut
1,037	998	1,079	1,064	1,052	918	836	868	848	Walnut
800	718	1,233	891	677	2,263	3,063	2,680	1,518	Pinenuts
1,651	1,520	1,117	1,122	1,663	1,378	1,101	951	1,025	Acorn
1,014	1,062	1,076	1,560	1,582	1,531	1,299	1,552	1,500	Gingko Nut
									Oil Crops
27,725	24,096	31,710	31,043	23,818	11,977	11,977	20,863	23,461	Sesame
26,954	22,597	9,717	22,464	20,882	20,704	18,346	18,346	18,142	Pelilla Seed
1,152	1,945	3,358	2,030	612	1,099	1,392	1,616	739	Rape

4.1. 年度別 國內生産量

단위: 톤

食品名	1988	1989	1990	1991	1992	1993	1994	1995	1996	1997
菜蔬類										
무	1,756,862	1,841,765	1,760,593	1,558,212	1,516,217	1,600,763	1,592,949	1,435,296	1,728,018	1,463,259
배추	2,503,171	2,795,567	3,373,364	2,731,385	2,405,626	3,730,452	2,689,186	2,884,772	2,997,721	2,702,300
양배추	133,019	146,251	146,876	201,036	180,031	149,550	172,936	265,324	272,275	192,223
파	540,071	550,802	467,164	537,907	605,162	561,960	505,838	563,167	529,876	493,073
생강	43,227	34,057	34,326	37,137	47,809	40,396	45,886	52,752	27,890	32,708
양파	526,653	557,923	407,353	529,975	809,788	556,032	541,179	974,619	578,574	740,187
마늘	303,304	356,954	416,774	480,513	464,649	392,908	362,344	461,735	455,955	393,834
오이	200,989	212,383	216,130	267,146	273,041	348,547	303,436	337,348	359,708	332,877
호박	64,692	67,777	82,280	110,606	135,740	163,099	152,392	159,185	172,332	180,779
시금치	74,112	72,975	77,565	90,770	89,237	120,705	121,113	122,084	112,119	124,202
토마토	92,866	89,169	77,723	90,374	117,438	143,282	148,703	177,413	222,943	244,884
건고추	208,973	148,683	132,748	141,320	171,790	187,043	176,269	193,331	218,462	200,705
당근	95,236	92,764	86,610	121,740	115,912	140,787	142,381	160,759	158,447	217,871
상추	73,962	90,735	42,807	113,743	113,940	149,611	151,655	170,776	140,347	153,550
송이버섯	490	954	945	324	773	137	146	654	168	243
표고버섯	1,117	1,530	1,648	1,761	2,254	2,580	2,694	2,824	3,404	3,800
느타리	29,386	37,420	43,732	51,782	59,034	56,878	57,868	72,801	70,554	83,606
팽이버섯	-	-	-	-	-	-	-	3,867	7,743	15,617
기타버섯	-	-	-	-	-	-	-	3,427	2,815	2,117
산나물	4,576	3,989	9,534	12,530	16,330	17,842	20,444	18,498	19,395	21,130
양송이	13,848	12,024	10,281	8,992	8,582	8,872	9,831	15,723	12,418	13,181
참외	163,286	191,810	179,007	203,480	209,837	231,521	258,067	331,126	291,710	294,081
수박	545,741	552,276	593,228	723,997	841,630	865,127	858,025	1,120,124	866,499	1,005,553
딸기	101,044	96,118	108,438	100,518	107,990	137,351	151,263	168,528	170,089	151,199
미나리	31,511	34,201	29,546	32,689	17,129	33,999	34,770	67,495	76,614	67,636
가지	20,217	19,775	21,701	22,596	19,747	22,751	19,449	20,603	13,828	22,057
쑥갓	3,648	3,711	3,750	4,367	4,768	5,561	11,726	10,797	15,874	12,454
풋고추	40,388	41,476	44,591	53,361	76,455	80,171	114,129	123,021	113,946	121,636
멜론	1,456	2,172	2,997	4,414	5,768	7,197	8,545	13,195	12,621	14,134
셀러리	1,129	1,209	1,414	1,785	1,591	1,882	1,843	1,191	789	831
양상추	4,053	3,586	4,927	4,022	4,131	4,479	6,319	7,608	6,191	6,120
피망	827	827	1,686	1,528	1,779	2,630	1,316	1,677	2,339	2,508
果實類										
사과	640,333	676,016	628,947	542,015	694,766	615,991	616,500	716,000	651,406	651,778
배	191,711	198,852	159,335	165,310	173,511	162,133	163,700	178,300	219,322	260,168
단감	98,377	83,982	65,682	82,270	118,632	83,477	137,000	154,700	210,766	185,129
포도	156,070	156,879	131,324	147,973	146,346	163,780	211,900	316,400	357,274	393,195
복숭아	134,613	133,009	114,578	121,654	115,792	123,482	114,800	129,600	127,540	146,793
귤	414,861	746,516	492,676	556,428	718,955	619,182	549,000	614,800	514,053	648,923
其他	77,796	113,036	173,706	114,110	122,238	152,022	136,700	136,300	64,179	95,024
유자	-	-	-	-	-	-	-	16,500	18,500	18,372
자두	-	-	-	-	-	-	-	25,300	28,678	36,006
참다래	-	-	-	-	-	-	-	12,200	12,862	14,169
肉類										
쇠고기	126,582	90,051	94,924	98,420	99,577	129,600	147,274	154,722	173,666	236,527
돼지고기	433,000	485,094	506,507	498,867	601,296	618,400	621,180	639,336	691,815	698,729
닭고기	149,000	154,929	171,698	206,520	231,470	239,200	242,597	263,105	276,629	259,898
부산물	251,957	259,359	208,337	279,721	323,187	352,315	366,430	403,746	439,836	476,053

Annual food production

Unit: ton

1998	1999	2000	2001	2002	2003	2004	2005	2006	Products
									Vegetables
1,602,350	1,441,050	1,759,357	1,731,869	1,411,783	1,561,341	1,709,943	1,277,483	1,494,839	Radish
2,779,120	2,523,563	3,149,255	3,040,648	2,316,755	2,678,271	2,865,485	2,325,312	2,749,399	Chinese Cabbage
193,122	218,317	274,125	344,949	269,011	292,464	290,055	289,906	322,616	Cabbage
512,116	622,389	670,670	635,713	566,828	534,903	700,201	513,174	542,981	Welsh Onion
47,203	39,745	16,385	20,550	29,861	19,188	17,844	28,797	23,073	Ginger
872,095	935,828	877,514	1,073,708	933,095	745,203	947,797	1,023,331	889,620	Onion
393,093	483,778	474,388	406,385	394,482	378,846	357,824	374,980	331,380	Garlic
408,317	418,796	453,525	451,518	463,707	445,033	407,464	403,280	389,555	Cucumber
194,598	216,958	240,484	295,592	276,521	271,823	304,337	339,097	322,047	Pumpkin
116,875	105,493	120,797	126,708	112,738	111,704	118,684	108,993	103,679	Spinach
231,552	290,738	276,663	205,763	226,599	267,918	394,621	438,991	433,155	Tomato
146,640	215,382	197,512	180,120	192,753	132,010	154,962	161,380	116,915	Red Pepper
147,366	153,573	157,773	156,464	140,739	129,239	83,587	121,447	134,418	Carrot
152,495	173,668	203,509	182,509	178,998	190,304	204,786	167,012	160,284	Lettuce
278	559	536	250	373	306	385	724	330	Pine Mushroom
4,049	4,591	4,722	4,816	5,247	5,071	5,338	5,463	5,347	Oak Mushroom
75,684	76,849	70,759	70,529	72,348	61,965	52,211	56,866	45,782	Oyster Mushroom
19,871	24,572	23,837	37,955	38,072	41,232	32,796	40,161	34,400	Flamm Velutipes
1,539	2,076	1,205	3,073	9,928	22,145	47,539	46,077	49,393	Mush room, other
23,825	26,972	25,591	25,096	27,715	29,166	30,905	33,271	39,357	Wild Plant
16,000	19,774	21,813	18,089	21,277	19,790	24,053	18,985	11,892	Mushroom
298,664	319,374	332,780	270,325	247,187	239,360	243,098	199,785	219,712	Muskmelon
870,282	936,658	922,746	948,953	839,644	783,263	823,672	904,895	778,374	Water Melon
155,521	152,481	180,501	202,966	209,938	205,427	202,500	201,995	205,307	Strawberry
69,647	41,929	25,029	22,374	37,957	46,900	52,281	47,183	45,780	Water Dropwort
21,652	28,004	30,022	28,386	32,285	32,888	36,785	38,941	40,988	Egg Plant
13,427	12,918	9,579	19,177	20,733	19,866	18,981	24,855	28,654	Crown Daisy
141,462	221,264	197,512	231,630	188,403	218,088	255,319	234,106	236,052	Green Pepper
13,242	14,966	16,990	23,068	25,625	31,027	39,037	35,592	40,893	Melon
905	977	1,611	2,669	2,247	2,119	2,360	2,225	2,604	Celery
8,078	17,141	27,491	22,226	29,749	36,537	23,452	27,697	25,305	Head Lettuce
8,834	6,917	16,247	10,229	13,543	23,087	16,146	18,598	20,993	Sweet Pepper
									Fruit
459,010	490,152	488,960	403,583	433,165	365,354	357,180	367,517	407,620	Apple
259,770	259,086	324,166	417,160	386,348	316,568	451,861	443,265	431,467	Pear
210,085	213,822	227,028	197,583	199,869	163,004	195,361	235,854	206,589	Persimmon
397,784	470,124	475,594	453,578	422,036	376,430	367,894	381,436	330,049	Grape
151,313	157,177	170,044	166,275	187,542	189,413	200,534	223,701	193,816	Peach
511,872	624,219	563,470	644,731	642,525	631,929	584,353	637,961	620,292	Citrus
88,667	98,973	98,996	113,218	122,237	124,719	142,354	168,315	198,241	Fruit, other
19,826	12,599	13,534	10,879	9,266	7,379	11,601	19,127	11,357	Citron
39,006	43,670	51,708	57,874	75,572	77,438	71,983	75,963	64,419	Plum
14,662	13,188	13,825	12,705	10,974	10,490	12,775	14,811	15,274	Gooseberry
									Meat
264,074	226,918	214,108	162,643	147,416	141,641	144,902	152,424	158,161	Bovine Meat
732,698	701,365	714,445	733,403	785,328	782,572	748,558	701,526	677,441	Pig Meat
244,737	238,016	261,500	266,700	291,147	286,482	287,735	300,718	320,973	Poultry Meat
505,120	469,568	470,689	451,414	469,108	464,213	450,529	434,332	428,841	Edible Viscera

4.1. 年度別 國內生産量

단위: 톤

食品名	1988	1989	1990	1991	1992	1993	1994	1995	1996	1997
鷄卵類										
달걀	423,555	407,275	393,300	383,500	385,450	447,200	440,313	453,884	469,720	477,967
牛乳類										
우유	1,631,896	1,761,800	1,751,800	1,741,000	1,816,121	1,857,873	1,917,398	1,998,445	2,033,738	1,984,023
연유	2,048	2,300	3,400	4,100	2,901	2,871	3,824	3,843	3,120	3,481
전지분유	9,583	15,800	8,600	4,100	3,988	2,571	1,914	2,937	5,582	4,459
탈지분유	9,221	18,800	12,300	10,500	10,339	10,918	7,582	13,081	30,544	29,042
조제분유	20,596	22,800	25,700	26,000	27,559	26,622	25,221	26,587	26,200	26,369
魚貝類										
魚類										
가자미	23,588	19,460	18,204	15,243	17,261	15,588	15,821	13,898	18,450	18,402
넙치	2,558	3,239	3,526	3,934	5,485	6,703	7,427	8,733	11,223	27,893
서대류	5,461	3,660	3,923	3,008	3,244	3,151	3,451	4,329	3,604	4,390
대구	3,000	3,842	1,750	1,419	4,102	5,754	4,203	3,034	4,208	5,382
노가리	2,892	8,431	16,736	10,295	5,075	7,567	-	2,262	3,825	910
명태	312,913	376,963	321,501	187,497	330,362	226,162	314,717	343,713	223,198	222,187
돔류	18,346	15,445	20,555	20,965	18,505	20,054	17,417	12,563	11,455	11,272
병어	4,765	8,480	10,390	10,241	8,870	8,101	9,849	10,896	9,484	10,770
민어	6,714	7,383	8,237	11,669	2,274	16,625	22,057	23,371	23,220	28,655
조기	32,229	31,273	42,981	57,274	63,917	51,799	64,101	45,198	42,610	34,947
강달이	35,054	46,851	53,217	71,824	62,457	71,728	69,995	70,394	57,274	67,804
성대류	31	34	135	147	59	141	70	40	75	86
도루묵	4,099	2,470	3,163	5,034	4,202	3,781	1,466	2,065	2,501	2,194
농어	955	1,120	1,371	1,548	1,214	1,728	1,217	1,118	1,444	2,204
능성어	71	121	1,117	918	823	417	688	721	363	380
장어	23,889	26,450	24,824	25,782	26,989	33,827	24,516	21,608	18,843	21,723
눈볼대	824	554	520	453	414	666	384	517	386	559
망둥이	7,233	5,045	4,073	2,608	2,626	2,788	3,570	1,941	1,598	1,722
매퉁이	409	107	56	97	146	131	296	209	162	207
갈치	113,499	109,182	112,400	105,815	93,829	63,826	110,466	102,011	82,229	78,737
양태	3,338	3,973	3,678	3,672	3,329	3,489	3,036	2,520	2,900	4,196
볼락	5,771	6,549	5,949	5,833	6,287	6,604	5,771	5,833	6,683	16,889
양미리	4,546	3,271	7,379	8,299	8,005	9,632	9,466	9,677	6,613	8,832
숭어	5,863	3,996	4,288	5,030	5,179	5,899	4,909	4,448	4,357	5,943
뱅어	6,479	14,528	15,037	16,383	16,588	5,131	4,527	4,806	5,073	919
복어	3,282	4,427	6,978	5,230	9,459	5,683	4,191	10,178	9,708	7,471

Annual food production

Unit: ton

1998	1999	2000	2001	2002	2003	2004	2005	2006	Products
									Eggs
455,352	461,667	478,800	490,400	536,635	502,975	508,000	514,862	537,399	Egg
									Milk
2,027,210	2,243,941	2,252,804	2,338,875	2,536,648	2,366,214	2,255,450	2,228,821	2,176,340	Milk
3,534	2,987	4,130	4,122	3,836	3,837	4,127	3,948	3,659	Condensed Milk
4,408	8,164	5,491	4,493	9,074	6,007	4,673	4,762	4,020	Whole Milk Powder
17,522	17,528	24,357	22,251	35,946	26,319	24,770	23,677	18,318	Skim Milk Powder
23,215	3,228	26,612	26,204	20,595	18,251	15,139	15,204	12,766	Modified Milk Powder
									Fishes and Shellfishes
									Fishes
20,232	19,981	15,641	14,506	13,828	13,341	2,598	15,390	19,881	Flounder
24,279	23,078	15,774	18,163	25,185	36,358	33,879	42,192	46,150	Bastard
2,640	3,625	4,049	3,719	2,427	2,324	2,477	2,988	3,612	Sole
6,189	10,289	13,438	16,189	11,297	7,775	10,409	12,483	13,716	Pacific Cod
–	–	–	–	–	–	–	–	–	Small alaska Pollack
236,375	147,112	86,832	199,330	25,040	22,132	20,073	26,029	26,329	Alaska Pollack
10,433	12,139	13,142	11,060	16,207	18,691	18,872	23,768	21,106	Sea Bream
13,210	15,235	7,838	6,819	6,191	7,496	9,286	11,448	13,873	Harvest Fish
22,088	26,026	25,219	24,234	25,462	24,707	20,552	20,014	17,537	Croaker
28,695	36,065	30,895	12,554	16,235	13,155	25,520	24,691	33,199	Yellow Croaker
53,998	50,494	31,345	24,502	19,793	18,880	18,727	15,495	19,375	Kang Dal I
146	46	79	140	260	225	303	375	888	Bluefin Searobin
1,490	2,449	1,571	1,286	3,381	1,928	2,472	2,401	2,647	Sandfish
3,897	3,730	1,806	2,439	3,485	4,346	3,232	3,773	2,744	Common Sea Bass
554	1,492	924	658	459	871	1,039	803	375	Sea Bass
13,518	12,219	10,288	8,837	18,099	18,329	17,330	15,560	16,070	Eel
688	531	918	612	563	1,525	3,336	2,858	2,044	Black-Throat Sea Perch
1,299	897	788	703	388	789	1,105	7,486	17	Goby
215	35	795	758	33	644	1,500	77	2,081	Lizard Fish
85,425	77,300	93,185	83,401	64,029	66,123	69,093	62,151	65,788	Hair Tail
2,857	2,248	2,310	1,699	1,199	1,495	1,477	1,738	1,948	Flat Head
2,741	3,634	2,330	2,314	1,755	2,389	24,749	26,361	33,126	Rock Fish
–	–	–	462	7	1,047	2,419	3,925	4,197	Sand Lance
5,068	10,025	9,698	11,199	12,785	11,970	14,275	15,274	14,486	Mullet
1,029	3,374	9,693	3,831	2,247	3,718	1,888	6,955	2,967	Icefish
3,897	4,802	2,980	3,798	3,139	2,693	6,024	3,243	4,272	Puffer

4.1. 年度別 國內生産量

단위: 톤

食品名	1988	1989	1990	1991	1992	1993	1994	1995	1996	1997
멸치	126,112	131,855	168,101	170,293	168,235	249,209	193,398	230,679	237,128	230,911
정어리	145,870	182,540	132,924	44,532	46,511	31,285	36,707	13,539	18,560	9,041
전어	10,423	11,297	10,743	8,243	6,806	6,760	7,370	7,931	4,908	13,836
청어	6,075	6,697	6,317	5,001	6,079	3,983	3,865	8,622	5,525	13,214
밴댕이	10,693	7,280	4,205	4,463	3,597	24,383	23,974	18,345	10,663	5,593
고등어	162,931	163,638	97,227	91,546	116,422	174,728	210,474	200,481	415,004	160,448
전갱이	42,099	23,883	18,868	16,571	29,111	39,358	38,835	12,748	15,699	24,853
삼치	29,337	19,228	19,407	25,758	9,628	16,603	9,862	18,682	8,197	14,365
꽁치	4,495	6,604	23,103	29,034	34,153	40,889	35,082	37,865	28,368	68,853
학꽁치	1,901	3,763	1,992	1,045	1,629	2,005	1,480	1,531	990	1,193
방어	7,715	7,802	5,577	5,372	2,533	2,893	3,758	3,817	4,127	6,421
임연수어	4,192	4,231	5,599	5,000	2,942	5,846	3,552	3,342	4,122	2,985
참치	155,273	176,274	237,879	270,722	229,246	170,484	245,043	223,024	203,022	220,340
상어	5,361	3,834	4,081	3,796	2,734	6,327	2,973	1,837	1,653	1,495
가오리	15,628	17,678	11,423	10,423	8,450	11,181	12,647	13,722	11,097	11,163
보리멸	160	206	274	137	120	109	157	199	248	199
쥐치	221,728	159,104	230,252	70,454	34,872	11,365	4,382	1,755	1,779	16,318
준치	1,620	2,466	1,213	573	282	342	299	466	630	349
아귀	8,172	5,199	8,927	8,343	7,872	6,312	5,064	8,173	11,720	5,045
새치류	-	-	-	-	-	-	-	5,965	6,652	7,315
홍어	-	-	-	-	-	-	-	2,227	3,127	3,223
기타해산어	136,987	164,895	169,675	166,030	179,894	146,945	147,234	143,816	120,615	115,392
송어류	1,533	1,197	663	1,331	1,505	1,269	1,144	3,994	4,515	4,191
잉어	2,975	2,748	2,873	2,522	2,404	1,613	1,355	1,759	2,023	2,044
붕어	7,165	6,893	6,173	4,986	4,396	3,552	3,278	2,907	2,635	2,511
미꾸라지	952	1,308	1,100	863	883	715	594	500	548	581
뱀장어	850	1,228	1,277	2,498	3,259	2,547	2,679	2,469	1,712	2,343
쏘가리	245	93	225	96	117	80	83	53	49	55
가물치	843	803	446	345	917	849	830	807	636	889
메기	656	639	609	410	786	1,218	2,772	3,267	3,900	4,617
향어	-	-	-	-	-	-	-	10,918	11,481	12,316
기타담수어	13,014	13,817	18,667	14,437	18,579	17,456	18,540	3,304	3,142	2,876

Annual food production

Unit: ton

1998	1999	2000	2001	2002	2003	2004	2005	2006	Products
249,519	238,934	201,192	273,927	236,315	250,106	196,646	249,001	265,346	Anchovy
7,595	17,142	2,207	129	8	18	215	46	1	Sardine
11,349	9,511	6,366	9,120	4,717	6,518	4,494	6,840	9,834	Hickory Shad
13,340	21,447	15,203	8,491	1,961	3,571	5,113	7,592	12,524	Herring
1,973	6,674	4,603	766	788	885	775	1,756	953	Round Herring
172,925	177,609	145,945	203,743	142,068	122,071	185,696	135,806	101,896	Mackerel
24,127	15,734	19,769	17,850	27,215	20,454	35,878	52,243	35,194	Jack mackerel
25,744	20,744	27,250	28,122	27,879	23,514	27,604	35,492	37,794	Spaning Mackerel
18,531	29,559	44,912	26,205	27,187	32,643	36,956	44,828	12,706	Saury
1,160	913	956	613	670	411	1,753	607	369	Half Beak
9,891	8,864	5,308	6,570	5,562	3,819	5,395	2,969	5,142	Yellow Tail
8,163	1,005	2,554	1,264	627	3,083	772	1,048	1,294	Atka Fish
263,819	188,493	225,149	238,022	264,941	237,960	234,937	257,751	293,716	Tuna
2,217	2,419	2,361	2,010	2,186	1,200	812	1,176	1,262	Shark
6,414	13,978	13,255	11,783	9,548	10,007	9,951	7,504	8,280	Skate
48	107	100	10	15	14	8	22	165	Sea Smelt
9,983	3,034	2,900	1,581	933	1,432	1,286	1,129	1,208	File Fish
381	265	134	40	19	11	16	17	19	Bigeyed Herring
3,970	3,406	4,930	5,813	9,500	10,486	11,885	11,448	12,226	Monk Fish
6,838	4,085	3,891	4,715	4,921	4,921	5,442	5,927	4,464	Marlinsand Sword Fish
1,764	662	256	211	227	1,334	1,334	1,428	1,299	Skate Ray
157,308	142,922	145,063	129,430	108,495	80,712	57,232	70,881	64,960	Adjacent Waters Fishes, other
387	3,109	2,808	2,834	2,869	3,521	3,502	3,320	1,878	Trout
2,588	716	713	1,325	1,166	1,137	1,694	1,640	1,320	Common Carp
2,122	196	134	169	1,659	1,107	1,537	1,321	1,282	Carp
535	432	644	644	398	974	1,836	1,953	1,138	Loach
2,257	234	2,725	2,661	2,978	4,332	5,205	5,810	8,012	Eel
39	-	-	80	95	41	97	99	102	Mandarine Fish
642	317	216	339	299	320	302	265	301	Shake Head
2,346	1,996	2,745	2,669	2,634	1,708	1,916	2,575	2,985	Cat Fish
7,077	1,265	1,838	1,222	1,216	920	702	975	706	Israeli Carp
7,548	8,035	1,389	3,092	2,918	3,297	3,616	3,801	3,667	Inland Waters Fishes, other

4.1. 年度別 國內生産量

단위: 톤

食品名	1988	1989	1990	1991	1992	1993	1994	1995	1996	1997
貝類										
대하	1,182	1,454	1,323	1,669	1,690	1,169	1,880	1,810	1,619	3,444
중하	2,086	2,400	3,834	7,837	6,882	3,834	4,993	2,168	2,211	1,980
새우	47,132	51,582	59,903	44,544	58,607	63,091	51,367	38,824	37,175	35,985
게	51,964	50,313	53,754	53,509	47,333	51,053	78,126	76,492	77,285	70,325
전복	278	336	344	376	320	543	281	260	272	221
소라고둥	3,105	3,555	2,806	4,090	6,282	8,764	9,128	8,921	7,381	6,911
골뱅이	8,452	8,216	6,389	7,143	5,852	8,352	8,131	5,224	2,975	1,617
바지락	72,109	83,663	74,608	58,133	67,418	41,248	33,630	30,301	30,870	30,812
굴	298,719	256,262	235,276	231,936	252,852	286,427	193,023	209,418	203,598	218,183
백합	2,210	730	1,068	4,293	2,574	1,552	1,638	2,837	2,362	2,122
가무락	2,499	1,979	741	1,040	909	1,214	1,419	1,550	1,227	2,033
동죽	22,383	20,603	32,841	14,965	12,267	10,108	10,945	9,703	11,127	8,870
피조개	49,513	23,572	18,773	17,512	21,461	12,166	14,247	9,830	20,948	13,823
새조개	8,566	8,752	3,119	5,430	3,714	11,226	6,551	428	2,583	1,587
개량조개	3,937	5,366	3,861	2,190	3,418	8,137	11,422	9,042	6,053	7,179
홍합	19,088	14,181	15,506	15,993	15,992	57,454	42,495	78,295	72,249	66,783
꼬막류	14,710	11,079	11,746	16,647	16,869	6,559	11,620	14,442	5,468	3,336
키조개	8,268	6,069	15,310	8,339	5,523	3,334	3,162	3,685	837	4,120
재치조개	6,660	1,682	1,443	1,478	1,153	755	713	659	702	414
맛조개	1,602	2,367	2,511	2,985	2,556	12,983	14,223	12,074	10,676	10,666
낙지	-	-	-	-	-	-	-	10,803	11,611	10,103
오징어	246,732	334,946	304,286	380,496	455,934	421,262	365,712	394,004	424,708	451,975
문어	7,822	10,096	9,067	6,734	6,533	8,082	8,454	7,373	6,416	8,290
주꾸미	3,366	3,743	4,647	4,208	4,967	4,927	4,138	3,870	3,709	4,613
해삼	2,758	2,508	2,491	2,027	1,583	2,068	2,117	1,892	1,979	2,217
성게	4,291	3,633	4,325	3,749	2,476	3,944	3,714	3,707	2,802	2,771
우렁쉥이	14,132	25,643	20,990	7,216	5,099	14,164	46,020	24,693	16,734	25,098
자라	8	2	2	-	-	2	3	16	50	93

Annual food production

Unit: ton

1998	1999	2000	2001	2002	2003	2004	2005	2006	Products
									Shellfishes
2,091	1,956	2,369	2,663	1,625	2,472	3,274	2,388	2,283	Oriental Prawn
3,651	3,633	2,621	2,385	1,736	325	414	834	980	Metapenaeus Shrimp
42,335	37,530	37,109	27,399	32,231	46,009	28,529	48,764	60,167	Shrimp
57,692	47,260	39,458	35,056	34,628	35,717	34,117	39,263	45,177	Crab
74	79	96	95	134	1,138	1,342	2,198	3,166	Abalone
9,193	7,284	7,290	6,277	7,193	14,065	9,507	8,498	7,496	Topshell
1,325	1,672	818	730	1,555	2,600	2,101	1,696	1,434	Bai Topshell
31,759	30,098	38,909	36,437	25,410	40,642	40,472	31,848	21,886	Little Neck Clam
185,831	188,949	193,018	184,173	190,179	258,527	264,960	279,026	314,312	Oyster
3,472	1,816	1,430	1,070	1,709	7,085	6,987	3,182	4,597	Orient Hard Clam
613	1,334	2,319	1,989	2,162	1,212	1,029	906	918	Venus Clam
2,411	4,325	2,468	5,774	6,730	21,240	13,433	5,201	7,597	Surf Clam
24,340	9,084	10,936	7,512	4,973	5,205	3,391	2,778	2,212	Arkshell
1,130	131	411	2,002	810	1,361	2,846	947	272	Egg Cockle
2,877	7,622	4,150	3,415	3,464	5,694	3,363	146	649	Hen Cockle
19,254	16,456	12,846	14,738	14,147	16,602	20,997	44,677	82,801	Hard-Shelled Mussel
17,155	9,014	5,004	4,765	1,203	7,707	13,420	5,053	9,429	Granulated Ark Shell
6,646	7,875	7,793	5,068	4,077	3,226	4,468	8,403	6,281	Pen Shell
710	31	-	493	1,465	1,283	4,149	1,034	816	Marsh Clam
2,930	1,751	1,572	1,452	702	6,313	5,456	2,240	854	Jackknife
6,399	5,966	5,861	5,911	5,297	7,248	7,023	7,658	7,397	Whip-arm Octopus
275,184	560,399	404,152	388,708	368,008	355,003	282,759	270,298	367,295	Squid
12,374	10,490	9,175	9,760	12,495	5,338	6,510	7,717	8,444	Octopus
7,999	5,117	4,569	4,294	3,911	5,200	5,048	4,390	4,032	Webfoot Octopus
1,439	1,204	1,419	900	833	1,281	1,154	1,136	1,614	Sea Cucumber
1,410	1,182	1,461	1,454	1,459	1,607	1,301	2,035	2,596	Sea Urchin
9,068	12,987	3,776	5,607	10,579	3,952	7,464	10,819	8,232	Sea Squirt
11	6	168	104	105	138	136	95	90	Snapping Turtle

4.1. 年度別 國內生産量

단위: 톤

食品名	1988	1989	1990	1991	1992	1993	1994	1995	1996	1997
기타수산	37,057	57,470	14,149	12,952	9,472	9,502	8,913	4,719	5,093	3,436
海藻類										
다시마	13,261	2,648	8,091	9,094	9,560	17,691	30,585	28,274	37,435	34,227
미역	288,368	285,668	274,410	271,209	374,891	377,453	416,990	390,687	312,455	436,362
김	116,997	142,130	101,170	145,074	163,624	235,314	269,658	193,022	166,388	140,326
톳	36,852	30,330	31,142	18,022	22,490	34,079	37,483	43,858	31,140	42,253
파래	11,974	12,534	13,888	14,877	17,826	12,650	7,445	4,841	8,645	8,284
청각	1,106	1,053	922	1,555	1,215	455	515	532	389	92
우뭇가사리	8,844	8,284	8,339	5,407	6,747	4,486	7,581	7,798	3,551	6,182
기타해조류	5,649	4,317	4,176	3,666	7,859	4,386	6,845	2,460	1,908	3,351
油脂類										
콩기름	1,317	8,971	7,695	11,457	1,023	-	-	-	-	-
참기름	11,172	13,507	10,250	9,822	7,680	7,501	5,598	9,610	10,959	10,103
들기름	6,242	6,340	6,735	6,255	6,696	8,174	6,317	5,302	5,824	5,589
유채유	2,643	2,643	2,662	2,407	1,797	1,673	975	1,126	1,365	650
미강유	9,731	10,244	11,476	9,517	10,573	24,591	10,192	12,890	12,086	8,501
옥배유	360	2,290	2,614	346	0	-	-	-	-	-
면실유	0	0	0	0	0	-	-	-	-	-
고추씨유	503	399	177	0	0	-	-	-	-	-
어유	2,500	6,265	7,479	5,065	5,722	1,099	564	1,892	4,525	3,897
酒類										
탁주	776,000	714,000	565,000	443,000	379,000	319,543	299,604	245,019	214,063	189,326
소주	713,000	713,000	711,000	687,000	732,000	766,712	830,222	883,418	948,461	991,935
맥주	1,047,000	1,224,000	1,340,000	1,618,000	1,621,000	1,582,347	1,834,768	1,902,408	1,946,673	1,890,680
기타	308,000	318,000	377,000	318,000	334,000	334,111	362,111	297,253	303,615	325,343
청주	-	-	-	-	-	-	-	49,316	46,649	43,905
과실주	-	-	-	-	-	-	-	9,251	7,415	9,322
위스키	-	-	-	-	-	-	-	16,272	14,679	11,633
브랜디	-	-	-	-	-	-	-	476	433	329

Annual food production

Unit: ton

1998	1999	2000	2001	2002	2003	2004	2005	2006	Products
22,454	25,199	28,720	30,581	14,435	7,911	4,779	2,115	4,125	Aquatics, other
									Seaweeds
8,431	26,024	14,510	17,863	24,961	25,296	22,510	108,336	325,940	Sea Tangle
240,526	214,306	214,146	178,154	243,224	199,144	262,293	286,611	201,931	Sea Mustard
191,614	206,124	130,489	167,920	210,024	193,675	228,557	197,623	217,561	Laver
28,849	30,102	17,716	13,889	16,097	36,405	28,098	33,578	24,058	Fusiforme
5,359	6,056	5,352	5,800	9,703	1,537	1,225	1,060	846	Sea Lettuce
280	434	384	411	630	80	758	4,680	3,040	Seastaghorn
3,136	2,323	2,872	3,768	2,154	467	1,791	3,079	3,012	Ceylon Moss
3,574	1,202	2,018	666	1,191	604	576	1,401	2,279	Seaweeds, other
									Oils and Fats
-	-	-	-	-	-	-	-	-	Soybean Oil
11,487	7,528	10,069	8,885	7,485	4,086	3,861	7,417	7,471	Sesame Seed Oil
5,509	4,983	2,146	4,947	4,614	3,286	4,060	4,046	4,092	Perilla Oil
405	1,848	3,190	1,929	581	1,044	1,322	1,535	702	Rape Seed Oil
7,019	7,878	6,696	1,086	6,766	8,746	9,580	10,487	2,226	Ricebran Oil
-	-	-	-	-	-	-	-	-	Maize Germ Oil
-	-	-	-	-	-	-	-	-	Cotton Seed Oil
-	-	-	-	-	-	-	-	-	Redpepper Seed Oil
2,641	2,161	2,364	2,734	9,701	2,202	231	1,669	1,823	Fish, Body Oil
									Alcoholic Beverages
172,044	168,266	160,443	139,504	133,015	168,623	162,144	171,134	242,139	Tak Ju
927,554	1,160,278	999,648	1,014,417	1,134,998	1,209,201	1,220,943	1,224,680	1,257,975	So Ju
1,471,960	1,678,673	1,893,497	1,808,597	2,051,432	2,078,160	2,030,798	1,989,632	1,947,059	Beer
298,459	375,237	217,532	370,746	389,010	384,707	402,196	404,708	402,753	Alcoholic Beverages, other
29,776	35,662	29,855	24,153	25,410	26,004	23,362	23,883	21,054	Sake
5,115	6,647	6,965	8,769	18,204	16,432	19,052	21,958	24,569	Fruit Wine
7,456	10,548	15,243	16,976	20,081	12,922	10,574	10,742	11,058	Whisky
195	243	288	285	309	287	198	237	298	Brandy

4.2. 年度別 輸出入量

단위: 톤

食品名	1991		1992		1993		1994	
	輸入 Imports	輸出 Exports	輸入 Imports	輸出 Exports	輸入 Imports	輸出 Exports	輸入 Imports	輸出 Exports
穀類								
쌀	-	-	-	-	-	-		-
밀	4,449,000	-	3,856,000	-	4,401,000	-	6,050,008	-
보리	76,000	-	134,000	-	75,000	-	1,000	-
옥수수	5,438,000	-	6,386,000	-	6,418,000	-	5,322,000	-
수수	2,000	-	179,000	-	53,000	-	22,000	-
薯類								
감자	15,000	-	5,000	-	-	-	-	-
고구마	32,258	-	25,806	-	-	-	-	-
雪糖類								
설탕	-	321,000	-	358,000	-	325,000	-	377,000
豆類								
콩	912,000	-	1,304,000	-	1,113,000	-	1,299,002	-
팥	16,000	-	16,000	-	13,000	-	4,000	-
땅콩	24,000	-	13,000	-	7,300	-	13,504	-
녹두	3,000	-	4,000	-	5,000	-	8,000	-
堅果類								
밤	-	33,915	-	32,855	-	25,176	-	34,046
호두	71	-	45	-	2,203	-	3,347	-
잣	-	-	-	-	-	-	-	-
도토리	6,600	-	6,150	-	5,798	-	6,611	9
은행	569	1	679	24	522	-	182	8
아몬드	-	-	-	-	-	-	-	-
피스타치오	-	-	-	-	-	-	-	-
너트류	-	-	-	-	-	-	-	-
기타견과류	-	-	-	-	-	-	-	-
種實類								
참깨	13,400	-	33,400	-	79,500	-	72,292	-
들깨	-	-	-	-	-	-	-	-
菜蔬類								
무	19	543	-	477	2,718	1,330	10,434	803
양파	4,361	421	60	14,627	3,025	4,322	58,820	608
마늘	54	18	15	5,226	940	4,035	46,243	69
송이버섯	4	-	22	750	36	137	33	145
표고버섯	652	882	1,240	710	517	615	929	467
양송이	34	10	13	259	914	15	1,714	-
양배추	-	5,923	-	393	-	7,144	1,247	1,550
오이	1,515	712	1,856	1,186	3,100	859	5,215	1,371
당근	858	78	8	21	8,667	470	7,650	538
배추	-	12,136	-	9,589	-	13,876	98	15,611
기타버섯	-	-	-	-	-	-	-	-

Annual food imports and exports

Unit: ton

1995		1996		1997		1998		Products
輸 入 Imports	輸 出 Exports	輸 入 Imports	輸 出 Exports	輸 入 Imports	輸 出 Exports	輸 入 Imports	輸 出 Exports	
								Cereals
2,777,000	-	115,000	-	-	-	75,000	-	Rice
172,000	-	3,025,000	-	3,322,000	-	4,194,000	-	Wheat
8,879,000	-	97,000	-	122,000	-	101,000	-	Barley
60,000	-	8,428,000	-	8,634,000	-	7,247,000	-	Maize
	-	109,000	-	140,000	-	2,000	-	Sorghum
-								Starchy Roots
9,677	-	-	-	5,000	-	5,000	-	Potatoes
	-	3,226	-	3,226	-	-	-	Sweet Potatoes
-								Sweeteners
	356,000	-	412,000	-	405,000	-	429,000	Suger
1,435,000								Pulses
23,000	-	1,467,000	-	1,628,000	-	1,359,000	-	Soybeans
9,660	-	20,000	-	12,000	-	16,000	-	Red Beans
2,000	-	14,439	-	7,746	645	18,052	158	Groundnuts
	-	8,000	-	3,000	-	3,000	-	Green Beans
106								Tree Nuts
3,531	28,862	288	29,450	121	26,315	204	25,429	Chestnut
9	-	995	-	502	-	189	-	Walnut
4,234	20	-	-	10	-	21	-	Pinenuts
375	2	4,594	355	9,457	—	7,054	—	Acorn
3,865	5	354	2	124	—	—	780	Gingko Nut
781	7	3,088	-	3,035	-	2,793	-	Almonds
658	11	918	-	696	-	244	-	Pistachionuts
2,252	-	423	0	243	-	144	-	Nuts
	56	1,832	90	168	-	53	-	Tree Nuts, other
42,061								Oil Crops
13,307	-	67,572	25	65,192	-	54,043	1,080	Sesame
	-	13,886	32	14,197	11	12,115	-	Pelilla Seed
17,533								Vegetables
14,304	1,160	29,715	232	14,376	2	—	1,510	Radish
11,402	24,568	53,689	4,278	27,461	1,687	15,100	6,000	Onion
61	211	9,045	16,374	18,860	1,352	48,200	—	Garlic
495	640	12	178	40	252	19	370	Pine Mushroom
3,510	727	840	356	1,318	329	1,143	376	Oak Mushroom
3,425	45	4,843	43	4,531	56	2,311	65	Mushroom
5,112	2,608	4,200	681	1,952	201	1,696	8,030	Cabbage
16,762	2,636	5,788	2,245	8,225	1,909	4,798	2,826	Cucumber
72	2,761	20,335	415	17,748	48	11,480	1,264	Carrot
3,912	16,656	57	13,865	49	15,584	29	26,097	Chinese Cabbage
	51	2,817	81	11,365	142	2,046	128	Mushroom, other

4.2. 年度別 輸出入量

단위:톤

食品名	1999		2000		2001		2002	
	輸入 Imports	輸出 Exports	輸入 Imports	輸出 Exports	輸入 Imports	輸出 Exports	輸入 Imports	輸出 Exports
穀類								
쌀	97,000		107,000		217,000		154,000	
밀	4,311,000		3,266,000		3,251,000		3,830,000	
보리	139,000		146,000		162,000		183,000	
옥수수	7,566,000		8,888,000		8,529,000		8,620,000	
수수	4,000		4,000		4,000		4,000	
薯類								
감자	15,000		10,000		10,000		10,000	
고구마	-		-		-		-	
雪糖類								
설탕	1,176,000	376,000	-	422,000	-	324,000	-	300,000
豆類								
콩	1,423,000		1,586,000		1,344,000		1,489,000	
팥	21,000		24,000		23,000		24,000	
땅콩	28,624	177	30,496	438	27,412	41	30,995	
녹두	5,000		7,000		7,000		7,000	
堅果類								
밤	380	15,777	1,227	15,615	1,215	17,187	1,515	14,530
호두	1,163	40	2,317	0	2,071	4	3,438	
잣	13		1		13		55	
도토리	9,365	1	9,869	7	14,809	28	1,898	24
은행	3	197	13	0	98	12	27	
아몬드	3,433		4,349	13	5,064	0	5,446	0
피스타치오	299		342		470		449	
너트류	184		286		722		399	
기타견과류	1,013	18	1,126	7	1,431	28	1,504	24
種實類								
참깨	60,962	22	70,000	600	77,356		63,092	
들깨	12,177		9,949		2,724		18,736	
菜蔬類								
무	21,784	1,739	11,299	3,211	8,211	1,010	7,286	522
양파	6,200	5,100	30,300	200	8,288	2,828	5,039	2,899
마늘	20,400		24,400	6,800	11,777	848	28,002	20,310
송이버섯	93	524	197	397	228	196	209	233
표고버섯	1,050	396	1,087	226	819	201	1,241	291
양송이	6,481	138	7,765	46	7,857	35	10,529	22
양배추	4,220	1,643	3,833	1,176	1,498	5,687	1,880	8,186
오이	6,619	5,529	9,973	5,806	11,181	8,266	15,254	3,577
당근	11,452	1,038	13,568	106	17,726	802	23,052	53
배추	468	36,044	11,353	25,800	239	31,547	3,409	36,084
기타버섯	4,514	47	4,025	122	1,440	68	4,031	370

Annual food imports and exports

Unit: ton

2003		2004		2005		2006		Products
輸 入 Imports	輸 出 Exports	輸 入 Imports	輸 出 Exports	輸 入 Imports	輸 出 Exports	輸 入 Imports	輸 出 Exports	
								Cereals
180,000		193,000		192,000		238,000		Rice
3,753,000		3,190,000		3,406,000		3,579,000		Wheat
146,000		157,000		186,000		162,000		Barley
8,756,000		8,660,000		8,609,000		8,620,000		Maize
4,000		28,000		5,000		4,000		Sorghum
								Starchy Roots
20,000		30,000		20,000		15,000		Potatoes
-		-		-		-		Sweet Potatoes
								Sweeteners
-	298,000	-	304,000	-	309,000	-	291,000	Suger
								Pulses
1,511,000		1,374,000		1,236,000		1,154,000		Soybeans
22,000		28,000		25,000		17,000		Red Beans
33,063	31	31,993		31,440	18	31,618	66	Groundnuts
10,000		7,000		10,000		6,000		Green Beans
								Tree Nuts
4,023	13,579	5,318	16,744	5,437	16,834	8,782	15,604	Chestnut
2,105		7,882	41	9,575	38	16,745	19	Walnut
59		120	8	21		0		Pinenuts
11,728	0	1,366	25	535		398	1	Acorn
49		56	2	15	0	0	7	Gingko Nut
6,235	0	5,770	67	4,962	0	5,138	21	Almonds
611		381		473		430	1	Pistachionuts
587		458		468		548		Nuts
1,667	52	1,480	25	646		564		Tree Nuts, other
								Oil Crops
81,282	103	79,378		66,593		74,171		Sesame
24,026	4	22,446		23,380	1	22,656	1	Pelilla Seed
								Vegetables
13,777	777	11,569	1,940	11,353	1,701	13,151	2,686	Radish
82,191	68	53,911	395	73,620	263	48,975	145	Onion
40,197	682	57,723	654	47,262	322	49,421	564	Garlic
300	158	237		290		321		Pine Mushroom
								Oak Mushroom
10,665	20	9,433	45	10,212	10	9,121	20	Mushroom
5,088	732	3,156	6,705	2,691	8,139	2,334	2,606	Cabbage
15,231	2,323	18,829	1,330	18,535	957	20,868	447	Cucumber
41,311	105	67,276	31	77,457	198	84,738	44	Carrot
44,330	40,098	144,796	75,585	215,370	65,407	345,583	50,011	Chinese Cabbage
1,642	101	1,895	131	1,912	329	2,217	408	Mushroom, other

4.2. 年度別 輸出入量

단위: 톤

食品名	1991		1992		1993		1994	
	輸入 Imports	輸出 Exports	輸入 Imports	輸出 Exports	輸入 Imports	輸出 Exports	輸入 Imports	輸出 Exports
토마토	18,305	291	79,124	458	79,185	469	21,505	962
산나물	4,295	320	3,486	52	3,969	13	3,856	46
딸기	97	3,613	1,286	2,459	1,494	3,606	2,396	2,954
건고추	2,721	913	5,971	2,658	551	776	457	436
파	669	2	1	92	18,851	79	12,058	-
생강	233	114	57	-	46	-	1,490	-
기타채소	37,469	12,723	75,343	23,362	54,280	13,199	40,784	8,966
果實類								
바나나	314,748	-	171,203	-	146,045	-	138,422	-
파인애플	3,893	-	4,400	-	9,366	-	17,476	-
포도	-	-	-	-	-	-	-	-
귤	-	1,100	-	1,131	-	1,326	12,400	1,000
사과	-	8,200	-	4,400	-	4,577	-	2,300
배	-	2,600	-	2,110	-	2,995	-	2,700
복숭아	-	100	-	-	-	-	-	-
단감	-	-	-	10	-	-	-	-
참다래	-	-	-	-	-	-	-	-
오렌지	-	-	-	-	-	-	-	-
자몽	-	-	-	-	-	-	-	-
기타과실	-	-	-	-	-	-	-	-
肉類								
쇠고기	125,178	-	131,934	-	99,000	-	120,109	-
돼지고기	17,667	3,564	-	8,492	-	11,300	25,078	11,139
닭고기	-	-	-	-	-	-	-	133
鷄卵類								
달걀	-	-	-	-	-	-	-	-
牛乳類								
연유	-	-	-	-	-	-	-	-
분유	17,100	-	6,970	-	13,971	-	10,489	-
魚類								
농어	-	-	9	-	1,105	131	613	-
서대류	489	299	-	154	2	157	933	371
노가리	-	-	-	-	-	-	-	-
조기	1,463	210	1,447	182	2,746	170	2,270	211
민어	-	-	-	-	-	-	-	-
장어	415	18,934	295	16,048	760	31,872	1,378	6,399
꽁치	497	816	323	956	28	1,265	560	1,857
삼치	2,019	6,775	4,918	3,675	4,300	3,445	4,199	3,126

Annual food imports and exports

Unit: ton

1995		1996		1997		1998		Products
輸 入 Imports	輸 出 Exports	輸 入 Imports	輸 出 Exports	輸 入 Imports	輸 出 Exports	輸 入 Imports	輸 出 Exports	
25,154	2,407	25,816	3,008	35,964	2,767	25,652	4,084	Tomato
4,193	94	5,410	62	4,550	40	3,015	43	Wild Plant
3,760	2,430	3,525	2,220	3,928	1,474	610	2,983	Stawberry
169	1,388	8,084	1,919	16,760	2,676	10,500	500	Red Pepper
31,743	-	21,607	-	86,218	-	72,865	2,935	Welsh Onion
2,159	178	481	38	6,682	40	100	1	Ginger
24,955	8,814	25,953	8,659	69,208	5,977	69,145	9,290	Vegetables, other
								Fruit
121,538	-	123,945	-	135,702	-	85,939	-	Banana
23,644	-	18,216	-	20,229	-	11,659	-	Pine Apple
-	-	2,403	1	8,896	-	1,140	76	Grape
167	1,100	-	908	-	3,185	-	6,074	Citrus
-	5,300	-	5,822	-	4,441	-	3,518	Apple
-	2,800	-	3,800	-	3,334	-	3,941	Pear
-	-	-	-	-	-	-	2	Peach
-	-	-	9	10	17	-	-	Persimmon
-	-	6,494	-	7,999	-	3,470	-	Gooseberry
15,402	-	19,677	-	37,832	-	36,659	-	Orange
7,735	-	5,849	-	6,158	-	1,031	-	Grapefruit
10,200	1,700	11,160	485	9,724	2,353	7,297	1,558	Fruit, other
								Meat
148,059	-	147,236	-	168,293	-	76,967	-	Bovine Meat
34,407	14,346	41,397	36,862	64,805	51,624	55,722	88,306	Pig Meat
5,750	208	9,800	227	18,000	417	13,000	847	Poultry Meat
								Eggs
-	-	-	-	-	-	-	-	Egg
								Milk
78	-	50	1	2	-	-	32	Condensed Milk
7,579	-	1,102	671	2,910	4,317	3,221	4,006	Milk Powder
								Fishes
872	12	1,908	10	2,125	2	967	-	Common Sea Bass
995	1,979	986	370	1,984	250	471	523	Sole
-	-	-	-	-	-	-	-	Small Alaska Pollack
8,690	1,078	2,509	186	8,804	32	19,287	379	Yellow Croaker
-	-	-	-	2,463	144	1,269	389	Cooaker
1,012	18,025	5,539	18,974	5,155	19,285	3,618	16,117	Eel
41	1,153	2,901	1,530	6,586	1,822	367	8,120	Saury
814	4,225	1,909	2,306	3,894	2,742	341	3,863	Spaning Mackerel

4.2. 年度別 輸出入量

단위: 톤

食品名	1999		2000		2001		2002	
	輸入 Imports	輸出 Exports	輸入 Imports	輸出 Exports	輸入 Imports	輸出 Exports	輸入 Imports	輸出 Exports
토마토	32,719	8,286	34,091	12,869	36,363	9,771	39,511	5,462
산나물	32,380	157	37,034	216	40,092	134	3,721	28
딸기	1,501	4,415	2,003	3,047	1,709	4,843	2,353	2,864
건고추	3,400	1,300	11,900	3.200	9,001	1,802	7,838	1,111
파	1,900	200	7,081	63	9,403	48	7,742	20
생강	2,700	100	2,552	1	19,021	82	15,382	37
기타채소	199,998	10,597	142,984	8,158	130,776	5,205	175,306	9,675
果實類								
바나나	167,783	552	184,212	505	194,552	982	187,169	0
파인애플	19,469	125	21,790	29	25,536	0	3,835	0
포도	6,111	155	7,921	31	6,656	116	6,563	79
귤	-	6,311	-	2,482	-	4,660	-	8,763
사과	-	1,795	-	2,340	-	3,733	-	7,836
배	-	4,888	-	8,746	-	11,455	-	17,425
복숭아	-	25	-	23	-	88	-	132
단감	-	1,890	-	3,060	-	4,107	-	4,177
참다래	4,383	103	5,228	3	6,417	11	10,233	0
오렌지	30,853	190	99,017	2,670	92,483	3,861	102,654	0
자몽	2,343	-	1,813	-	1,814	-	2,034	-
기타과실	17,019	302	10,029	275	12,202	615	31,954	55
肉類								
쇠고기	162,598	-	222,768	-	165,957	-	292,225	-
돼지고기	142,256	80,265	95,891	16,156	102,170	37,587	71,045	18,090
닭고기	45,976	1,017	67,508	1,710	84,900	1,300	93,842	1,853
鷄卵類								
달걀	214	-	-	-	-	-	-	-
牛乳類								
연유	-	-	37	1	49	1	11	67
분유	4095	1,907	1,846	3,173	10,131	7,082	6,455	1,073
魚類								
농어	3,730	-	3,401	62	3,682	0	4,640	37
서대류	539	339	1,108	405	683	207	1,770	311
노가리	-	-	-	-	-	-	-	-
조기	54,281	203	58,775	134	70,263	85	52,792	225
민어	2,249	42	3,281	1,243	2,728	1,088	4,909	1,248
장어	7,355	23,489	7,450	18,052	9,004	17,841	9,614	12,620
꽁치	333	1,832	559	3,423	15,717	1,430	27,222	810
삼치	1,627	4,941	1,904	2,858	2,595	2,815	1,871	2,696

Annual food imports and exports

Unit: ton

2003		2004		2005		2006		Products
輸 入 Imports	輸 出 Exports	輸 入 Imports	輸 出 Exports	輸 入 Imports	輸 出 Exports	輸 入 Imports	輸 出 Exports	
40,558	4,446	46,609	4,282	47,821	4,568	50,279	2,831	Tomato
45,033	220	41,752	429	42,819	325	47,596	362	Wild Plant
2,845	1,740	4,418	1,221	4,711	957	5,734	1,039	Stawberry
21,937	1,550	30,921	2,073	25,738	2,744	28,693	3,086	Red Pepper
11,183	0	11,776	33	9,751	14	19,375	27	Welsh Onion
11,610	60	11,398	25	11,887	69	5,914	63	Ginger
238,368	21,578	160,562	27,852	105,667	33,851	191,019	33,851	Vegetables, other
								Fruit
220,965	0	210,109	0	253,974	-	280,245	-	Banana
36,738	0	43,363	0	48,763	-	59,429	-	Pine Apple
11,332	132	9,970	0	13,353	-	17,291	243	Grape
-	8,355	-	5,562	-	3,300	-	2,579	Citrus
-	4,690	-	2,641	-	3,167	-	1,228	Apple
-	16,204	-	16,914	-	25,157	-	16,301	Pear
-	5	-	0	-	-	-	1	Peach
-	1,991	-	2,931	-	4,273	-	4,273	Persimmon
12,849	0	23,101	0	26,751	-	32,112	-	Gooseberry
144,881	1	154,444	0	123,048	-	124,495	-	Orange
2,011	-	1,760	-	1,532	-	2,251	-	Grapefruit
3,743	0	3,747	114	4,200	219	34,965	847	Fruit, other
								Meat
293,653	-	132,874	-	142,593	-	179,405	-	Bovine Meat
60,790	27,144	108,829	15,790	173,598	14,738	210,555	12,216	Pig Meat
88,837	1,921	31,849	735	58,503	2,478	75,575	2,854	Poultry Meat
								Eggs
-	-	-	-	3,457	7	3,153	10	Egg
								Milk
53	52	191	236	195	327	214	190	Condensed Milk
8,087	1,325	8,259	1,588	10,271	1,821	11,169	1,944	Milk Powder
								Fishes
7,094	32	7,520	41	3,817	100	5,478	18	Common Sea Bass
1,400	415	1,886	358	1,365	233	1,398	368	Sole
-	-	-	-	-	-	-	-	Small Alaska Pollack
56,207	472	53,908	439	59,328	501	52,483	161	Yellow Croaker
3,677	1,697	3,667	1,571	7,982	1,770	9,960	1,308	Cooaker
18,448	12,888	16,744	9,856	16,107	9,473	16,204	8,551	Eel
30,576	1,439	44,189	1,539	45,057	3,450	56,396	5,976	Saury
159	4,301	3,194	3,775	382	5,231	132	4,939	Spaning Mackerel

4.2. 年度別 輸出入量

단위: 톤

食品名	1991		1992		1993		1994	
	輸入 Imports	輸出 Exports	輸入 Imports	輸出 Exports	輸入 Imports	輸出 Exports	輸入 Imports	輸出 Exports
병어	-	277	-	89	-	78	-	53
멸치	60	955	73	1,411	-	-	173	1,511
정어리	1,294	5,874	2,091	3,887	-	-	4,780	4,342
갈치	-	-	2,264	2,907	590	830	1,687	2,259
도루묵	-	-	-	-	-	-	-	-
뱀장어	-	14	-	17	-	-	11	590
능성어	4	69	1	35	17	45	1	5
명태	267,758	153,385	136,980	36,546	111,548	18,736	112,469	7,699
복어	641	586	101	3,641	-	-	2,193	654
가자미	7,497	17,624	14,471	13,324	988	11,897	295	8,707
돔류	1,485	4,123	911	3,665	623	1,473	2,810	1,150
방어	-	505	-	523	53	40	-	3
전갱이	2,517	5,743	2,990	6,725	1,940	5,438	1,415	10,746
고등어	3,100	9,106	4,737	4,608	1,143	7,936	3,295	14,048
미꾸라지	-	-	783	-	886	-	1,637	-
아귀	-	13	-	10	1,065	7	3,861	2
다랑어	890	197,293	2,117	190,000	990	131,632	2,617	129,219
청어	5,656	1,237	6,252	1,370	3,071	1,063	4,929	1,214
뱅어	-	-	-	-	-	-	-	-
대구	21,248	4,336	25,735	2,111	39,814	5,772	29,811	4,131
임연수어	4,081	32	14,333	52	17,967	108	16,794	203
가오리	-	-	-	-	-	-	-	-
새치류	-	-	-	-	-	-	-	-
보리멸	4	38	13	523	11	-	21	4
쥐치	-	23,862	60	13,310	215	3,445	20	1,320
학꽁치	-	-	-	-	-	-	-	-
넙치	-	-	-	-	-	-	-	-
볼락	-	-	-	-	-	-	-	-
상어	-	-	-	-	-	-	-	-
은대구	-	-	-	-	-	-	-	-
홍어	-	-	-	-	-	-	-	-
기타해산어	85,397	109,168	48,680	167,989	138,313	380,171	399,679	406,557
연어	1,184	206	2,940	1,101	2,252	1,663	4,310	2,775
기타담수어	44	-	-	-	-	-	-	-
具類								
꽃게	38	13,923	-	12,945	747	18,540	-	-
기타게	1,442	2,005	1,064	6,574	4,462	7,299	18,970	39,160
대하, 중하	-	-	-	-	-	-	-	-
오징어	47,320	22,622	50,852	19,938	46,487	13,062	49,271	8,731
주꾸미	-	-	-	-	-	-	-	-
문어	379	3,026	520	5,076	744	6,562	2,915	2,126
해삼	367	42	78	19	95	3	1,635	2
성게	-	3,029	10	5,800	18	865	14	771
전복	-	6	-	19	2	14	14	6
가리비	-	-	-	-	-	-	-	-
낙지	-	-	-	-	-	-	-	-

Annual food imports and exports

Unit: ton

1995		1996		1997		1998		Products
輸 入 Imports	輸 出 Exports	輸 入 Imports	輸 出 Exports	輸 入 Imports	輸 出 Exports	輸 入 Imports	輸 出 Exports	
1	32	9	8	37	5	–	100	Harvest Fish
919	1,977	2,788	828	1,970	1,649	1,051	4,340	Anchovy
9,913	1,605	6,870	1,537	8,328	1,096	2,290	658	Sardine
1,280	3,413	692	2,708	12,882	3,893	16,248	7,685	Hair Tail
–	–	–	–	–	–	–	–	Sandfish
2	246	64	47	200	219	230	96	Eel
27	6	52	8	2	10	2	27	Sea Bass
131,121	21,011	207,753	12,219	187,465	19,226	126,073	62,756	Alaska Pollack
1,841	3,913	2,560	2,544	2,041	282	1,937	138	Puffer
400	7,068	446	3,631	709	1,274	2,218	–	Flounder
1,926	1,555	1,956	245	2,087	4	1,397	2,951	Sea Bream
2	–	40	6	6	853	4	644	Yellow Tail
8,028	4,036	7,644	6,047	17,681	3,405	4,362	6,870	Jack Mackerel
2,512	17,447	2,691	57,578	5,799	16,380	4,836	7,705	Mackerel
2,998	–	3,839	–	5,105	13	3,707	–	Loach
4,318	8	8,559	122	13,477	68	10,281	49	Monk Fish
2,909	201,213	787	202,671	15,949	234,337	3,908	267,727	Tuna
3,481	1,392	3,274	1,451	3,659	1,931	20,460	13,019	Herring
–	–	–	–	–	–	–	–	Icefish
34,751	3,139	43,137	5,066	29,105	3,191	13,134	4,928	Pacific Cod
12,474	514	23,012	188	15,669	396	9,872	423	Atka Fish
–	–	–	–	–	–	–	–	Skate
–	–	–	–	–	–	–	–	Marlinsand Sword Fish
13	17	88	17	441	1	663	–	Sea Smelt
78	1,720	22	933	1,555	1,711	359	1,039	File Fish
–	–	–	–	–	–	–	–	Half Beak
32,077	2,767	28,915	4,621	9,720	4,545	19,516	10,321	Bastard
21,725	425	15,632	257	7,252	156	3,974	221	Rock Fish
3,027	174	3,267	81	3,102	110	1,465	70	Shark
560	30	–	–	–	–	–	–	Black Cod
–	–	5,710	24	8,549	6	5,080	12	Skate Ray
514,368	469,293	605,842	416,752	577,061	364,132	342,131	509,890	Adjacent Waters Fishes, other
4,788	3,647	2,629	1,129	2,875	822	5,959	2,407	Chum Salmon
–	–	–	–	–	–	4	–	Inland Waters Fishes, other
								Shellfishes
–	–	–	–	–	–	–	–	Blue Crab
4,878	20,388	5,734	43,013	7,666	51,162	2,776	2,563	Crabs, other
–	–	–	–	–	–	–	–	Oriental Prawn · Metapenaeus Shrimp
43,081	56,769	70,982	52,630	74,966	140,996	22,499	91,164	Squid
–	–	–	–	–	–	–	–	Webfoot Octopus
2,923	495	7,693	797	7,943	874	6,459	3,967	Octopus
1,372	76	1,403	15	1,345	29	228	741	Sea Cucumber
9	702	2	650	–	547	4	609	Sea Urchin
601	3	50	2	129	–	6	3	Abalone
–	–	3,449	384	4,193	107	1,771	1,086	Scallop
6,987	256	19,571	580	15,446	1,328	14,662	–	Whip-arm Octopus

4.2. 年度別 輸出入量

단위: 톤

食品名	1999		2000		2001		2002	
	輸入 Imports	輸出 Exports	輸入 Imports	輸出 Exports	輸入 Imports	輸出 Exports	輸入 Imports	輸出 Exports
병어	2	334	15	113	0	111	23	31
멸치	956	4,314	11,956	7,912	9,969	11,462	14,535	12,091
정어리	3,220	3,150	6,518	1,985	13,227	1,096	8,392	1,118
갈치	23,585	4,132	27,616	5,951	48,175	575	52,180	2,637
도루묵	-	-	-	-	-	-	-	-
뱀장어	2,925	20	3,071	8	6,429	9	6,322	2
능성어	14	52	38	1	13	1	165	-
명태	208,825	13,917	188,604	7,358	239,398	8,799	317,796	7,714
복어	5,454	184	5,287	140	9,269	54	8,666	71
가자미	1,825	1,406	5,716	2,753	3,352	533	2,748	733
돔류	5,294	2,520	7,161	5,864	6,311	4,006	8,677	4,907
방어	24	2,438	37	1,257	264	329	244	327
전갱이	11,677	2,955	7,013	8,105	12,062	6,651	11,773	8,136
고등어	22,415	38,812	24,269	38,626	50,928	18,860	37,631	15,285
미꾸라지	5,989	-	6,787	1	7,858	1	8,920	-
아귀	14,076	11	16,944	226	19,613	115	25,512	127
다랑어	8,625	90,269	6,677	217,838	8,567	189,297	13,283	184,262
청어	8,632	3,963	4,349	2,514	8,804	4,934	5,634	1,392
뱅어	-	-	-	-	-	-	-	-
대구	22,180	6,865	17,693	8,779	18,773	4,253	20,196	2,906
임연수어	18,315	285	13,424	1,308	20,804	276	15,175	2,545
가오리	4,535	-	5,474	1	4,810	102	8,965	106
새치류	-	-	-	-	-	-	-	-
보리멸	46	-	-	-	22	-	8	-
쥐치	1,247	591	36,800	1,322	59,300	1,193	77,194	1,275
학꽁치	-	-	-	-	-	-	-	-
넙치	72	3,177	11,443	5,142	424	3,494	1,194	4,026
볼락	13,055	113	10,249	844	8,288	756	10,878	636
상어	2,501	71	2,261	314	3,375	299	3,518	331
은대구	128	-	83	11	100	0	121	-
홍어	6,847	-	9,175	-	8,352	21	7,535	-
기타해산어	610,626	504,599	637,061	355,819	834,383	314,016	947,038	274,237
연어	7,237	4,303	8,848	6,884	9,086	8,969	7,886	5,962
기타담수어	6	-	82	3	116	4	5,790	5
具類								
꽃게	6,894	3,335	11,683	395	12,373	228	20,620	95
기타게	1,877	687	2,827	14,160	3,201	12,058	1,602	479
대하,중하	-	-	-	-	-	-	-	-
오징어	44,332	76,466	40,089	122,578	30,580	78,395	33,089	75,523
주꾸미	-	-	7,189	-	10,015	-	11,968	-
문어	12,336	797	9,796	785	13,544	302	14,900	576
해삼	1,327	15	2,235	106	3,471	46	4,567	39
성게	8	480	1	426	2	366	2	304
전복	81	1	144	1	168	6	272	-
가리비	2,346	1,485	7,428	199	9,805	802	14,027	352
낙지	21,432	12	20,170	207	23,852	11	25,184	67

Annual food imports and exports

Unit: ton

2003		2004		2005		2006		Products
輸 入 Imports	輸 出 Exports	輸 入 Imports	輸 出 Exports	輸 入 Imports	輸 出 Exports	輸 入 Imports	輸 出 Exports	
21	197	2	240	3	118	-	81	Harvest Fish
2,965	8,165	8,277	11,362	17,013	5,800	16,577	6,756	Anchovy
11,666	888	10,279	1,074	10,255	433	8,787	116	Sardine
47,747	2,576	51,585	2,735	45,114	1,896	46,208	1,305	Hair Tail
-	-	-	-	-	-	-	-	Sandfish
6,040	106	7,223	86	2,377	166	2,473	66	Eel
135	-	61	714	43	832	38	-	Sea Bass
413,917	12,486	390,532	14,391	341,236	8,137	320,791	6,319	Alaska Pollack
5,706	25	7,188	183	6,621	33	9,540	85	Puffer
2,683	1,123	4,471	136	2,065	59	3,153	47	Flounder
7,756	7,132	8,342	5,155	8,405	6,094	10,533	7,537	Sea Bream
120	279	188	263	400	607	470	690	Yellow Tail
24,797	5,640	13,690	10,036	20,292	8,241	11,599	9,543	Jack Mackerel
30,885	8,626	47,909	6,317	19,811	8,134	40,037	4,457	Mackerel
8,740	-	9,858	-	7,100	0	10,593	0	Loach
24,865	108	26,962	129	28,239	127	30,446	107	Monk Fish
10,199	185,387	0	0	13,718	194,340	19,519	213,954	Tuna
7,264	1,426	6,652	2,718	5,077	1,877	8,800	2,825	Herring
-	-	-	-	-	-	-	-	Icefish
25,338	3,280	22,414	5,069	24,028	8,206	16,504	5,741	Pacific Cod
12,950	1,305	17,569	2,968	13,668	1,058	16,950	1,201	Atka Fish
9,452	125	8,274	55	9,574	13	9,200	149	Skate
-	-	-	-	-	-	-	-	Marlinsand Sword Fish
3	-	22	12	4	0	1	0	Sea Smelt
73,973	799	94,869	685	93,500	2,068	112,502	227	File Fish
-	-	-	-	-	-	-	-	Half Beak
983	4,163	662	4,626	1,096	5,802	125	3,855	Bastard
6,340	428	8,442	312	6,390	272	8,792	292	Rock Fish
2,845	389	2,467	103	3,344	135	4,032	96	Shark
75	-	116	-	80	-	203	1	Black Cod
12,631	152	11,039	-	10,137	49	11,201	-	Skate Ray
908,756	352,164	611,813	252,931	685,367	104,280	430,703	61,226	Adjacent Waters Fishes, other
6,537	6,030	7,269	4,774	10,196	4,551	10,816	2,964	Chum Salmon
9	0	4	0	5,879	0	4,697	0	Inland Waters Fishes, other
								Shellfishes
18,577	63	24,119	25	18,368	50	24,300	87	Blue Crab
19,986	21,099	20,349	912	22,371	22,951	23,605	24,408	Crabs, other
-	-	-	-	-	-	-	-	Oriental Prawn · Metapenaeus Shrimp
26,175	63,325	42,342	71,867	50,161	66,813	65,243	37,996	Squid
13,141	45	16,474	2	16,265	42	16,826	19	Webfoot Octopus
19,037	1,719	18,284	2,492	15,642	236	16,828	175	Octopus
3,484	69	3,188	132	4,195	145	3,467	61	Sea Cucumber
74	278	10	224	9	166	8	181	Sea Urchin
328	21	107	70	330	236	271	460	Abalone
10,326	73	14,328	83	22,520	68	24,302	152	Scallop
27,596	348	33,532	116	33,246	82	34,072	78	Whip-arm Octopus

4.2. 年度別 輸出入量

단위: 톤

食品名	1991		1992		1993		1994	
	輸入 Imports	輸出 Exports	輸入 Imports	輸出 Exports	輸入 Imports	輸出 Exports	輸入 Imports	輸出 Exports
꼬막	-	-	-	-	-	-	-	-
개량조개	-	135	-	6	-	7	-	8
바지락	626	24,628	2,077	15,912	221	12,241	1,173	13,865
백합	57	30	121	23	-	5	189	52
새조개	-	4,500	29	2,920	25	503	50	959
소라고둥	146	1,726	58	1,133	7	1,360	16	3,050
홍합	1,662	15,357	1,994	32,358	1,365	9,386	2,823	13,582
키조개	62	8,347	-	-	-	-	-	-
피조개	1,009	17,348	946	11,640	1,704	7,787	15,420	19,198
굴	468	133,189	1,240	124,233	11	132,358	892	129,905
새우	1,307	6,398	3,535	3,208	4,479	1,569	21,233	2,207
골뱅이	2,231	211	937	1,073	190	411	8,645	975
재치조개	25	176	327	49	604	3	1,384	2
기타패류	1,293	12,651	83	176	533	772	1,130	1,690
기타연체동물	1,539	7,233	1,559	17,001	259	3,391	9,454	4,215
기타수산동물	9,408	21,025	125	896	11	373	1	285
海藻類								
다시마	7	4,426	25	5,318	213	3,275	310	3,515
미역	527	132,089	4,255	104,237	1,123	105,059	1,017	161,725
김	52	4,655	60	6,790	3,700	7,875	360	13,940
톳	-	17,707	6	22,269	-	31,922	77	23,527
파래	3	1,062	-	746	-	812	4	959
우뭇가사리	485	2,567	1,276	1,964	45	-	412	-
기타	19,985	8,938	36,211	9,446	19,726	7,578	7,257	7,813
油脂類								
콩기름	195,433	-	195,922	-	187,490	-	200,952	-
면실유	29,558	-	24,466	-	17,159	-	18,160	-
팜유	172,024	-	164,538	-	154,853	-	160,459	-
야자유	38,067	-	46,627	-	40,024	-	45,637	-
기타식물성유	18,922	-	4,130	-	4,154	-	9,670	-
우지	51,127	-	67,489	-	53,609	-	55,420	-
돈지	-	-	-	-	-	-	-	-
어유	8,638	-	7,192	-	3,854	-	4,628	-
기타동물성유지	1,587	-	1,182	-	1,187	-	720	-

Annual food imports and exports

Unit: ton

1995		1996		1997		1998		Products
輸 入 Imports	輸 出 Exports	輸 入 Imports	輸 出 Exports	輸 入 Imports	輸 出 Exports	輸 入 Imports	輸 出 Exports	
-	-	-	-	-	-	-	-	Granulated Ark Shell
-	17	72	-	44	-	-	11	Hen Cockle
3,190	13,311	5,896	9,504	3,617	7,992	2,055	16,150	Little Neck Clam
284	163	379	141	293	167	131	125	Orient Hard Clam
207	295	90	432	-	123	-	713	Egg Cockle
-	3,182	-	2,438	26	2,422	-	3,547	Topshell
206	1,721	32	1,473	429	621	93	858	Hard-Shelled Mussel
-	-	-	-	-	-	2,140	1,946	Pen Shell
16,805	18,351	10,537	27,774	12,806	16,919	5,009	13,716	Arkshell
1,816	128,970	4,023	163,585	3,894	151,379	1,811	121,388	Oyster
9,854	1,176	39,831	2,240	54,028	928	31,454	1,507	Shrimp
9,440	828	14,175	1,329	10,946	1,283	7,159	1,260	Bai Topshell
2,706	58	3,795	140	1,574	391	96	503	Marsh Clam
20,257	5,998	3,906	1,479	4,262	2,095	4	643	Shellfishes, other
1,005	4,089	2,022	4,007	1,695	8,721	3,937	-	Molluscs, other
-	-	-	-	-	-	3,406	-	Aquatics, other
								Seaweeds
159	1,199	372	2,301	346	4,440	2,280	3,320	Sea Tangle
1,015	95,960	6,310	85,145	10,370	80,685	8,170	98,032	Sea Mustard
4	10,450	110	16,200	109	17,627	213	25,821	Laver
319	25,062	271	20,557	1,038	16,137	-	27,423	Fusiforme
4	2,640	20	1,875	1	259	1	258	Sea Lettuce
1,037	-	-	-	224	1,520	52	1,556	Ceylon Moss
13,512	6,251	8,089	8,443	6,037	28	8,016	2,070	Seaweeds, other
								Oils and Fats
254,540	-	261,394	7,789	293,909	18,290	261,328	17,256	Soybean Oil
20,551	-	16,299	42	15,820	321	10,164	205	Cotton Seed Oil
128,239	-	147,167	2	197,059	3	153,216	51	Palm Oil
42,878	-	40,347	4	45,466	30	39,172	-	Copra Oil
3,515	-	6,142	199	10,036	122	19,901	270	Vegetable Oils, other
61,620	-	46,397	107	24,210	180	19,317	-	Beef Tallow
-	-	-	-	-	-	-	-	Lard
7,259	-	5,676	1,534	3,988	-	2,294	2,623	Fish, Body Oil
897	-	685	215	354	354	100	-	Animal Fats, other

4.2. 年度別 輸出入量

단위: 톤

食品名	1999		2000		2001		2002	
	輸入 Imports	輸出 Exports	輸入 Imports	輸出 Exports	輸入 Imports	輸出 Exports	輸入 Imports	輸出 Exports
꼬막	-	-	-	-	-	-	-	-
개량조개	90	79	1	-	2		-	7
바지락	5,552	10,842	1,950	12,183	3,169	13,890	7,300	10,388
백합	175	254	78	79	183	70	580	84
새조개	4	1,395	-	748	71	2,441	113	1,043
소라고둥	-	2,875	15	2,785	117	2,751	30	2,642
홍합	5,612	1,928	2,664	1,605	2,972	1,616	4,060	959
키조개	1,490	1,522	2,003	414	-	-	-	-
피조개	7,253	8,445	7,667	8,922	7,065	6,670	6,645	4,524
굴	2,241	202,271	5,145	252,198	9,948	254,375	5,753	233,977
새우	48,720	787	54,366	1,047	55,128	1,905	64,422	5,015
골뱅이	8,043	761	12,451	1,005	12,640	890	12,705	1,276
재치조개	178	2,482	3,922	3,353	8,669	4,355	15,763	2,708
기타패류	736	216	2,143	826	1,887	487	2,488	396
기타연체동물	10,446	13,624	27,212	17,039	37,134	19,222	71,168	17,156
기타수산동물	6,440	564	16,610	31,552	39,744	50,664	40,816	50,217
海藻類								
다시마	3,833	4,869	1,179	3,588	484	3,470	10,973	2,251
미역	5,882	84,270	6,230	74,513	17,909	54,884	23,054	55,630
김	212	44,043	306	5,178	204	6,347	620	62,688
톳	198	27,389	552	25,328	459	27,292	961	10,218
파래	-	219	-	219	-	254	9	134
우뭇가사리	5,655	1,847	951	241	1,633	311	1,803	439
기타	39,110	2,848	5,495	2,960	6,886	5,988	7,456	5,340
油脂類								
콩기름	344,077	3,858	339,897	3,694	361,415	4,700	393,605	9,498
면실유	10,445	187	9,387	58	7,735	29	9,202	86
팜유	174,396	1	199,551	14	226,276	11	215,813	32
야자유	41,164	4	43,555	1	50,652	1	46,977	2
기타식물성유	29,951	393	30,305	402	26,203	420	36,417	617
우지	21,240	-	15,335	-	16,183	-	15,057	-
돈지	608	812	603	295	0	15	0	74
어유	6,975	865	7,744	1,531	7,770	2,397	9,817	854
기타동물성유지	193	64	23	10	21	76	30	664

Annual food imports and exports

Unit: ton

2003		2004		2005		2006		Products
輸入 Imports	輸出 Exports	輸入 Imports	輸出 Exports	輸入 Imports	輸出 Exports	輸入 Imports	輸出 Exports	
-	-	-	-	-	-	-	-	Granulated Ark Shell
3	382	-	59	272	0	4	356	Hen Cockle
7,392	11,067	9,404	11,350	9,520	8,461	17,788	8,575	Little Neck Clam
1,339	26	2,845	8	4,421	12	5,998	15	Orient Hard Clam
712	305	738	1,220	1,836	268	2,895	19	Egg Cockle
37	2,390	138	0	24	1,658	126	1,751	Topshell
4,431	799	5,343	583	7,090	715	8,888	529	Hard-Shelled Mussel
-	-	-	-	2,529	812	2,769	689	Pen Shell
5,987	3,641	5,120	2,339	4,933	2,089	6,524	1,361	Arkshell
5,541	229,163	623	200,934	913	149,262	1,629	145,371	Oyster
93,828	344	112,929	2,177	110,808	5,673	158,727	12,301	Shrimp
14,736	1,048	15,119	1,568	15,529	1,455	14,150	2,163	Bai Topshell
14,924	1,270	14,659	1,603	12,490	875	11,531	962	Marsh Clam
2,605	235	2,223	552	6	8	1	8	Shellfishes, other
106,086	18,747	132,197	14,279	123,916	11,040	152,363	8,456	Molluscs, other
720	6,420	8,109	695	7,501	620	29,981	17,920	Aquatics, other
								Seaweeds
1,514	3,963	2,420	4,651	1,513	5,019	1,593	4,741	Sea Tangle
19,982	69,481	26,449	91,623	23,034	83,355	17,379	49,675	Sea Mustard
1,030	69,607	866	68,771	1,158	76,013	715	74,503	Laver
408	22,006	448	21,348	235	19,614	237	16,235	Fusiforme
-	150	417	184	1	161	2	180	Sea Lettuce
1,853	447	2,122	558	2,977	918	3,495	572	Ceylon Moss
10,421	3,621	8,835	3,131	8,591	3,113	7,880	3,188	Seaweeds, other
								Oils and Fats
375,884	5,707	413,947	4,791	429,818	4,231	430,956	3,943	Soybean Oil
7,353	379	7,074	86	8,450	14	6,966	33	Cotton Seed Oil
213,119	38	215,636	60	235,240	19	223,646	12	Palm Oil
47,117	0	52,207	0	53,697	3	56,100	8	Copra Oil
39,576	627	45,057	224	58,376	420	42,579	353	Vegetable Oils, other
15,591	-	9,117	-	10,359	-	9,643	-	Beef Tallow
149	89	19	-	0	-	0	-	Lard
4,664	1,417	7,587	3,807	10,125	1,463	8,484	367	Fish, Body Oil
65	603	29	338	23	461	63	685	Animal Fats, other

4.3. 年度別 食品供給量

단위: 천톤

食品名 \ 年度	1991	1992	1993	1994	1995	1996	1997	1998
穀類	7,622	7,657	7,491	7,686	7,719	7,823	7,845	7,782
밀가루	1,354	1,421	1,318	1,447	1,521	1,538	1,549	1,607
쌀	5,085	5,030	5,008	5,005	4,933	4,942	4,851	4,777
보리쌀	88	81	121	109	86	100	91	113
옥수수	1,029	1,056	967	1,039	1,088	1,144	1,248	1,185
호밀	0	0	0	0	0	0	0	0
수수	2	2	1	1	1	2	2	2
조	3	2	2	2	2	2	1	1
메밀	5	6	11	5	7	9	6	6
기타	56	58	63	78	81	86	98	91
薯類	433	551	648	540	491	715	699	595
감자	277	436	478	356	324	503	475	403
고구마	156	115	170	184	167	211	224	192
雪糖類	699	720	698	775	794	770	782	701
설탕	691	712	685	766	786	761	774	692
꿀	8	8	13	9	7	8	8	9
豆類	452	442	429	495	493	514	507	538
콩	360	347	344	397	402	423	428	450
팥	38	37	36	37	36	38	30	31
녹두	8	9	9	11	8	11	6	7
땅콩	21	16	15	21	25	20	16	24
기타	25	33	25	29	22	22	22	26
堅果類	36	43	40	49	75	67	86	70
밤	33	40	33	39	60	56	74	60
호도	0	1	2	2	2	1	1	1
잣	1	0	1	1	1	0	1	1
도토리	1	1	4	5	3	3	6	5
은행	1	1	1	1	1	1	1	0
아몬드	-	-	-	-	4	3	3	3
피스타치오	-	-	-	-	0	0	0	0
너트류	-	-	-	-	1	0	0	0
기타견과류	-	-	-	-	2	2	0	0
種實類	49	59	84	94	58	33	33	42
참깨	36	41	73	75	33	10	18	27
기타	13	18	11	18	24	23	15	15
菜蔬類	5,661	5,882	6,760	6,253	7,163	6,930	6,817	6,906

Annual food supply

Unit : thousand tons

1999	2000	2001	2002	2003	2004	2005	2006	Year / Products
7,863	7,842	7,482	7,401	7,193	7,382	7,246	7,073	Cereals
1,679	1,699	1,630	1,650	1,550	1,612	1,523	1,504	Wheat Flour
4,715	4,600	4,392	4,338	4,199	4,258	4,007	4,008	Rice
93	85	94	75	54	71	57	58	Barley
1,287	1,355	1,259	1,235	1,271	1,288	1,522	1,332	Maize
0	0	0	0	0	0	0	0	Rye
2	2	3	1	2	2	2	3	Sorghum
3	2	2	2	2	2	3	2	Millet
5	7	7	7	6	7	6	6	Buck Wheat
79	93	95	93	109	142	126	160	Cereals, other
695	553	634	654	599	600	818	674	Starchy Roots
470	337	403	481	386	423	599	507	Potatoes
225	216	231	173	214	178	219	167	Sweet Potatoes
806	839	949	995	1,000	1,017	1,021	1,023	Sweeteners
792	823	922	968	969	1,000	1,002	1,000	Suger
13	17	27	27	30	17	19	23	Honey
564	505	488	500	494	518	551	533	Pulses
462	399	390	401	385	407	441	438	Soybeans
32	35	32	32	32	33	33	24	Red Beans
8	9	9	10	13	11	11	8	Green Beans
39	37	29	32	31	31	32	30	Groundnuts
23	25	28	25	33	36	34	33	Pulses, other
69	70	74	54	55	58	61	70	Tree Nuts
57	56	56	42	36	43	46	54	Chestnut
1	1	1	2	1	4	5	8	Walnut
1	1	1	1	2	3	2	1	Pinenuts
6	6	9	2	8	1	1	1	Acorn
1	1	1	1	1	1	1	1	Gingko Nut
3	4	5	5	6	6	5	5	Almonds
0	0	0	0	0	0	0	0	Pistachionuts
0	0	1	0	1	0	0	1	Nuts
0	0	0	0	0	0	0	0	Tree Nuts, other
29	33	34	31	43	33	34	40	Oil Crops
15	26	24	15	18	17	18	25	Sesame
13	8	10	15	25	16	16	15	Oil Crops, Other
7,238	7,800	7,781	6,890	7,302	7,539	7,005	7,437	Veg etables

4.3. 年度別 食品供給量

단위: 천톤

食品名 \ 年度	1991	1992	1993	1994	1995	1996	1997	1998
무	1,006	979	1,035	1,035	942	1,141	960	1,039
배추	1,622	1,430	2,218	1,594	1,710	1,780	1,602	1,638
양배추	146	135	106	130	187	194	137	130
파	380	427	410	365	411	381	400	402
생강	25	32	25	30	37	18	26	32
양파	408	586	439	458	738	482	586	673
마늘	285	298	258	290	337	326	304	311
오이	224	229	293	257	262	280	261	316
호박	97	119	144	134	123	134	141	151
시금치	53	52	70	71	83	77	85	80
토마토	86	155	176	134	158	194	220	191
건고추	70	76	94	90	109	111	123	100
당근	94	89	114	115	124	127	168	112
상추	91	91	120	109	137	112	123	122
수박	357	415	426	423	600	464	538	466
참외	127	131	144	161	212	187	188	191
송이버섯	0	0	0	0	0	0	0	0
표고버섯	1	3	2	3	3	4	5	5
양송이	9	8	10	11	19	17	17	18
느타리	52	59	55	56	71	69	82	74
팽이버섯	-	-	-	-	3	6	12	15
기타버섯	-	-	-	-	7	5	13	3
산나물	15	18	20	23	18	20	21	22
딸기	73	81	103	115	129	131	117	116
기타채소	384	430	449	601	545	487	503	459
미나리	-	-	-	-	51	58	51	53
가지	-	-	-	-	18	12	19	18
쑥갓	-	-	-	-	8	12	9	10
풋고추	-	-	-	-	91	84	90	105
멜론	-	-	-	-	7	7	7	7
샐러리	-	-	-	-	1	1	1	1
양상추	-	-	-	-	5	4	4	5
피망	-	-	-	-	1	2	2	6
果實類	1,552	1,692	1,547	1,562	1,744	1,677	1,872	1,607
사과	408	528	467	470	527	479	480	338
배	108	114	106	107	117	143	171	170
단감	73	106	74	122	110	150	132	149
포도	90	91	100	135	205	233	263	260
복숭아	95	91	97	90	99	98	113	116
귤	375	484	417	379	440	368	462	362
기타	403	279	286	259	106	56	73	70
유자	-	-	-	-	13	14	14	16
자두	-	-	-	-	21	23	29	32
참다래	-	-	-	-	10	15	17	14
바나나	-	-	-	-	70	71	78	50
파인애플	-	-	-	-	12	10	10	6
오렌지	-	-	-	-	10	13	25	24
자몽	-	-	-	-	5	4	4	1
肉類	1,075	1,193	1,258	1,323	1,457	1,550	1,617	1,615
쇠고기	219	221	228	264	296	313	352	337
돼지고기	501	573	601	620	634	668	669	672
닭고기	202	222	236	240	189	200	197	184

Annual food supply

Unit : thousand tons

1999	2000	2001	2002	2003	2004	2005	2006	Year / Products
948	1,147	1,123	916	1,017	1,110	831	972	Radish
1,476	1,866	1,789	1,354	1,591	1,731	1,459	1,805	Chinese Cabbage
156	195	239	184	209	201	199	227	Cabbage
431	469	446	397	378	492	362	389	Welsh Onion
28	13	28	31	22	20	28	20	Ginger
723	695	768	729	633	766	822	725	Onion
359	338	305	281	308	307	300	276	Garlic
323	352	350	366	353	328	325	316	Cucumber
169	188	235	220	219	247	276	266	Pumpkin
72	83	87	77	77	82	75	72	Spinach
248	233	182	205	240	345	381	380	Tomato
121	118	107	102	93	102	104	81	Red Pepper
117	122	123	117	121	107	141	156	Carrot
139	163	146	143	153	164	134	130	Lettuce
590	493	507	449	419	441	484	417	Water Melon
204	213	173	158	153	156	128	141	Muskmelon
0	0	0	0	1	1	1	1	Pine Mushroom
5	5	5	6	5	5	5	5	Oak Mushroom
25	29	25	31	30	33	28	20	Mushroom
75	69	69	70	60	51	55	45	Oyster Mushroom
19	19	30	30	32	25	31	26	Flamm Velutipes
6	5	4	13	23	48	46	50	Mushroom, other
48	51	58	28	66	64	68	77	Wild Plant
113	137	152	159	157	157	157	160	Strawberry
583	558	573	569	635	222	232	337	Vegetables, other
32	19	17	29	35	39	36	35	Water Dropwort
23	25	23	26	27	31	33	35	Egg Plant
10	7	15	16	15	14	19	22	Crown Daisy
164	142	160	127	158	188	178	181	Green Pepper
8	9	12	13	16	19	17	21	Melon
1	1	2	2	1	2	2	2	Celery
12	19	15	20	25	16	19	18	Head Lettuce
5	11	7	9	16	11	13	15	Sweet Pepper
1,831	1,911	1,983	1,998	1,888	2,002	2,154	2,152	Fruit
362	360	296	314	267	262	270	301	Apple
169	210	302	274	223	324	311	309	Pear
151	159	138	139	114	136	165	144	Persimmon
311	316	301	280	253	247	258	228	Grape
120	130	127	144	145	154	172	149	Peach
443	402	469	464	457	424	467	454	Citrus
87	81	91	112	92	9	134	180	Fruit, other
10	11	8	7	6	59	15	9	Citron
36	42	47	62	63	28	62	53	Plum
14	15	15	17	18	10	32	37	Goosebery
96	106	111	108	127	121	146	161	Banana
10	11	12	2	18	21	23	28	Pine Apple
20	63	58	67	95	101	81	82	Orange
1	1	1	1	1	1	1	1	Grape Fruit
1,698	1,763	1,807	1,868	1,867	1,774	1,762	1,831	Meat
382	391	372	390	378	317	306	320	Bovine Meat
724	747	783	786	809	831	813	848	Pig Meat
200	231	274	299	292	249	279	303	Poultry Meat

4.3. 年度別 食品供給量

단위: 천톤

食品名 \ 年度	1991	1992	1993	1994	1995	1996	1997	1998
부 산 물	153	177	193	199	339	369	399	423
鷄 卵 類	323	324	375	373	383	396	402	384
달 걀	323	324	375	373	383	396	402	384
牛 乳 類	1,348	1,501	1,534	1,459	1,718	1,914	1,871	1,880
우 유	1,291	1,447	1,479	1,407	1,670	1,853	1,808	1,835
연 유	4	3	3	4	4	3	4	3
전 지 분 유	8	6	4	4	2	5	6	4
탈 지 분 유	19	19	21	19	16	27	33	19
조 제 분 유	26	27	26	25	26	25	21	19
魚 貝 類	1,253	1,301	1,390	1,446	1,488	1,567	1,471	1,263
魚 類	871	810	866	1,017	966	1,046	988	851
가 자 미	3	6	1	7	3	7	11	9
넙 치	8	9	19	16	18	18	17	11
서 대 류	2	2	2	2	2	3	4	2
대 구	9	11	12	17	16	16	16	8
은 대 구	0	0	0	0	0	27	0	0
노 가 리	10	5	7	0	2	3	1	0
명 태	124	149	129	158	167	152	143	120
돔 류	9	8	9	9	6	6	6	4
병 어	3	3	3	3	4	3	4	4
민 어	6	1	9	12	13	13	17	13
조 기	28	33	25	33	27	22	20	23
강 달 이	68	59	68	66	39	32	37	30
성 대 류	0	0	0	0	0	0	0	0
갈 치	67	60	41	69	66	51	51	60
도 루 묵	2	2	2	1	1	1	1	1
농 어	1	1	1	1	1	2	2	2
눈 볼 대	0	0	0	0	0	0	0	0
장 어	5	8	2	14	4	4	6	0
망 둥 이	1	1	2	2	1	1	1	1

Annual food supply

Unit : thousand tons

1999	2000	2001	2002	2003	2004	2005	2006	Year / Products
393	394	378	393	389	377	364	360	Edible Viscera
389	404	413	452	424	428	437	456	Eggs
389	404	413	452	424	428	437	456	Egg
2,367	2,316	2,497	2,516	2,428	2,588	2,598	2,603	Milk
2,325	2,264	2,431	2,448	2,363	2,529	2,546	2,550	Milk
3	4	4	4	4	4	4	4	Condensed Milk
4	6	6	8	9	6	7	6	Whole Milk Powder
15	21	31	34	35	31	26	30	Skim Milk Powder
20	21	25	22	17	18	16	13	Modified Milk Powder
1,440	1,442	1,684	1,729	1,844	1,974	1,922	1,990	Fishes and Shellfishes
920	951	1,215	1,223	1,235	1,348	1,299	1,236	Fishes
12	11	9	5	12	3	10	10	Flounder
10	11	8	11	17	15	19	21	Bastard
2	3	3	2	2	2	2	3	Sole
9	11	13	13	12	13	14	10	Pacific Cod
0	0	0	0	0	0	0	0	Black Cod
0	0	0	0	0	0	0	0	Small Alaska Pollack
113	111	159	123	139	153	142	128	Alaska Pollack
7	7	6	10	9	11	13	12	Sea Bream
5	9	2	2	2	3	4	5	Harvest Fish
16	15	14	16	15	12	14	14	Croaker
38	42	41	35	34	43	41	38	Yellow Croaker
28	17	14	11	10	10	9	11	Kang Dal I
0	0	0	0	0	0	0	0	Bluefin Searobin
61	65	83	75	73	72	67	70	Hair Tail
1	1	1	1	1	1	1	1	Sandfish
3	3	3	4	6	5	4	4	Common Sea Bass
0	0	0	0	1	2	1	1	Black-Throat Sea Perch
0	0	2	12	19	19	18	19	Eel
0	0	0	0	0	1	4	1	Goby

4.3. 年度別 食品供給量

단위: 천톤

食品名 \ 年度	1991	1992	1993	1994	1995	1996	1997	1998
매 퉁 이	0	0	0	0	0	0	0	0
양 태	2	2	2	1	1	1	2	1
볼 락	15	5	16	11	13	11	12	3
양 미 리	7	7	8	8	6	4	6	0
숭 어	2	2	2	2	2	2	2	2
뱅 어	16	16	5	4	5	5	1	1
복 어	2	2	2	2	3	4	3	2
멸 치	164	161	237	182	217	224	221	235
정 어 리	23	23	14	19	11	12	9	5
전 어	4	3	3	4	4	2	7	6
청 어	5	6	3	4	5	4	8	16
밴 댕 이	2	2	13	12	9	5	3	1
고 등 어	56	58	92	110	111	188	99	87
전 갱 이	9	16	22	19	10	11	25	14
삼 치	12	8	11	7	8	6	9	12
꽁 치	10	17	20	18	24	19	26	20
학 꽁 치	1	1	1	1	1	1	1	1
방 어	3	1	2	2	2	2	3	5
임연수어	6	9	11	16	11	14	8	16
다 랑 어	43	24	23	68	16	1	1	75
새 치 류	3	4	5	4	4	4	5	4
상 어	2	1	3	2	2	2	2	2
가 오 리	8	7	9	10	11	9	9	5
보 리 멸	0	0	0	0	0	0	0	0
쥐 치	21	10	4	1	0	0	7	4
준 치	0	0	0	0	0	0	0	0
아 귀	3	3	3	4	5	8	7	6
홍 어	-	-	-	-	2	5	7	6
기타해산어	84	37	0	69	95	147	145	13
송 어 류	1	1	1	1	2	3	3	0
잉 어	1	1	1	1	1	1	1	1
붕 어	2	2	1	1	1	1	1	1
미꾸라지	1	2	2	2	3	4	5	4
뱀 장 어	2	3	2	2	2	1	2	2
연 어	1	1	0	1	1	1	1	2
쏘 가 리	0	0	0	0	0	0	0	0
웅 어	0	0	0	0	0	0	0	0
가 물 치	0	0	0	0	0	0	0	0
메 기	0	0	1	1	1	2	2	1
향 어	-	-	-	-	6	6	7	4

Annual food supply

Unit : thousand tons

1999	2000	2001	2002	2003	2004	2005	2006	Year / Products
0	1	0	0	0	1	0	0	Lizard Fish
1	1	1	1	1	1	1	1	Flat Head
8	6	5	6	4	16	16	20	Rock Fish
0	0	0	0	1	2	2	3	Sand Lance
4	4	4	5	5	6	6	6	Mullet
3	9	4	2	4	2	7	3	Icefish
4	3	5	4	3	5	4	5	Puffer
225	200	246	239	232	186	246	260	Anchovy
9	4	6	4	6	5	5	5	Sardine
5	3	5	2	3	2	3	5	Hickory Shad
13	9	6	3	5	5	6	9	Herring
3	2	0	0	0	0	1	0	Round Herring
87	56	132	96	87	107	101	88	Mackerel
15	12	14	19	25	25	40	24	Jack Mackerel
12	14	17	15	14	15	17	20	Spaning Mackerel
15	15	22	26	31	44	31	44	saury
0	1	0	0	0	1	0	0	Half Beak
3	2	3	3	2	3	1	3	Yellow Tail
11	12	8	10	9	9	10	9	Atka Fish
67	9	36	59	39	148	49	62	Tuna
3	2	3	3	3	3	4	3	Marlinsand Sword Fish
2	2	3	3	2	2	2	3	Shark
14	15	13	14	15	14	13	13	Skate
0	0	0	0	0	0	0	0	Sea Smelt
2	17	27	34	33	43	41	51	File Fish
0	0	0	0	0	0	0	0	Bigeyed Herring
7	9	10	14	14	15	16	17	Monk Fish
5	5	6	6	8	10	8	8	Skate Rey
72	216	251	302	305	277	274	189	Adjacent Waters Fishes, other
2	1	1	1	1	1	1	1	Trout
2	2	3	1	3	3	3	2	Common Carp
2	3	4	5	5	4	3	2	Carp
6	7	8	9	9	11	9	11	Loach
3	5	7	8	8	10	7	9	Eel
2	1	0	1	0	1	3	5	Chum Salmon
0	0	0	0	0	0	0	0	Mandarine Fish
0	0	0	0	0	0	0	0	Korean Sword Fish
0	0	0	0	0	0	0	0	Shake Head
1	0	1	1	1	2	1	1	Cat Fish
1	1	1	1	0	0	1	0	Israeli Carp

4.3. 年度別 食品供給量

단위: 천톤

年度 / 食品名	1991	1992	1993	1994	1995	1996	1997	1998
기타담수어	14	18	17	18	2	2	2	4
貝類	382	484	524	429	522	521	483	421
대하·중하	5	4	3	4	2	2	3	3
새우	24	36	41	43	42	66	79	64
꽃게	2	2	4	6	7	5	6	4
기타게	8	6	5	8	32	18	11	32
전복	0	0	0	0	0	0	0	0
소라고동	0	1	1	1	1	1	1	1
굴	16	21	25	10	15	8	13	-
바지락	8	12	7	5	5	6	6	4
백합	1	1	0	0	1	1	10	1
가무락	0	0	0	0	0	0	0	0
동죽	4	4	3	3	3	3	3	1
피조개	1	5	3	5	4	2	4	7
새조개	0	0	1	1	0	0	0	0
골뱅이	1	1	1	3	2	3	2	1
개량조개	0	1	2	2	2	1	2	1
홍합	1	1	11	7	17	15	15	4
꼬막	5	5	2	3	4	2	1	5
키조개	0	3	2	2	2	0	2	3
맛조개	3	2	12	14	7	6	6	2
재치조개	0	0	0	0	0	1	0	0
가리비	-	-	-	-	0	1	2	0
기타패류	0	4	4	5	12	7	9	5
오징어	265	355	368	254	325	322	270	214
문어	3	2	2	7	8	10	12	12
주꾸미	3	4	4	3	3	3	4	7
낙지	-	-	-	-	14	25	20	17
기타연체동물	26	8	12	21	2	2	1	13
해삼	2	1	2	3	2	3	3	1
성게	1	2	3	3	1	0	0	0
우렁쉥이	2	1	4	12	8	6	8	3
기타수산동물	0	2	3	2	1	1	1	8

Annual food supply

Unit : thousand tons

1999	2000	2001	2002	2003	2004	2005	2006	Year / Products
4	1	2	4	2	2	5	4	Inland Waters Fishes, other
520	492	469	506	609	969	623	754	Shellfishes
3	3	3	2	1	2	1	1	Oriental Prawn, Metapenaeus Shrimp
75	80	74	85	129	129	139	187	Shrimp
7	10	0	13	12	15	8	9	Blue Crab
27	11	18	12	19	36	24	25	Crabs, other
0	0	0	0	1	1	1	1	Abalone
1	1	1	1	2	2	1	1	Topshell
-	0	0	0	6	11	24	31	Oyster
6	7	6	5	9	9	7	7	Little Neck Clam
0	0	0	0	2	2	2	2	Orient Hard Clam
0	0	0	0	0	0	0	0	Venus Clam
1	1	2	2	6	4	2	2	Surf Clam
3	4	3	3	3	3	2	3	Arkshell
0	0	0	0	0	0	0	0	Egg Cockle
1	2	2	2	3	3	3	2	Bai Topshell
2	1	1	1	1	1	0	0	Hen Cockle
4	3	4	4	4	6	11	20	Hard-Shelled Mussel
2	1	1	0	2	4	1	3	Granulated Ark Shell
3	5	3	2	2	2	5	4	Pen Shell
1	1	1	0	4	3	1	1	Jackknife
0	0	1	2	2	3	2	2	Marsh Clam
1	4	4	6	4	6	9	10	Scallop
5	5	5	5	7	8	6	5	Shellfishes, other
311	287	253	239	248	196	197	232	Squid
17	14	18	21	18	17	18	20	Octopus
4	10	12	13	15	18	17	17	Webfoot Octopus
23	21	25	25	29	33	34	34	Whip-arm Octopus
5	11	18	45	72	94	95	120	Molluscs, other
2	3	3	4	4	3	4	4	Sea Cucumber
0	0	0	0	0	0	0	0	Sea Urchin
4	2	2	4	3	5	5	4	Sea Squirt
9	4	6	1	1	3	3	5	Aquatics, other

4.3. 年度別 食品供給量

단위: 천톤

食品名 \ 年度	1991	1992	1993	1994	1995	1996	1997	1998
海 藻 類	303	452	532	551	522	421	534	346
다 시 마	4	4	14	26	26	34	29	7
미 역	133	258	255	248	284	222	342	166
김	133	138	230	244	173	143	117	156
톳	0	0	2	13	18	10	26	1
파 래	13	16	11	6	2	6	8	5
우뭇가사리	3	6	4	8	8	3	5	2
청 각	1	1	0	0	1	0	0	0
기 타	14	33	16	6	9	1	9	9
油 脂 類	596	606	585	618	633	655	699	601
(식 물 성)	531	527	526	556	566	600	666	579
콩 기 름	201	195	186	198	249	251	271	243
참 기 름	13	17	21	30	25	34	32	30
들 기 름	6	7	8	6	5	6	6	5
유 채 유	5	12	17	15	13	13	10	6
미 강 유	9	10	24	11	19	17	13	6
면 실 유	29	24	17	18	20	16	15	10
고추씨유	0	0	0	3	0	0	0	0
팜 유	170	163	154	159	129	145	193	154
야 자 유	38	46	40	45	43	40	45	39
옥 배 유	41	48	55	64	59	73	69	66
기 타	18	5	4	9	4	6	10	19
(동 물 성)	65	79	59	63	67	55	33	22
우 지	52	66	54	58	58	46	25	19
돈 지	0	0	0	0	0	0	0	0
어 유	13	13	5	5	9	9	8	2
기 타	-	-	-	-	1	0	0	0
酒 類	3,042	3,042	2,968	3,274	3,073	3,319	3,069	2,825
탁 주	440	377	318	298	243	212	188	183
소 주	680	726	754	818	859	914	953	975
맥 주	1,601	1,598	1,555	1,786	1,875	1,903	1,828	1,554
기 타	321	341	341	374	17	26	21	58
청 주	-	-	-	-	44	43	39	32
과 실 주	-	-	-	-	12	11	15	9
위 스 키	-	-	-	-	23	29	25	14
브 랜 디	-	-	-	-	1	1	1	0

Annual food supply

Unit : thousand tons

1999	2000	2001	2002	2003	2004	2005	2006	Year / Products
357	284	418	398	307	377	461	628	Seaweeds
24	11	15	32	22	19	100	189	Sea Tangle
129	140	194	203	142	187	215	279	Sea Mustard
154	119	165	141	119	152	117	137	Laver
3	0	0	6	14	7	13	8	Fusiforme
6	5	1	9	1	1	1	1	Sea Lettuce
6	3	2	3	2	3	5	6	Ceylon Moss
0	0	0	1	0	1	4	3	Seastaghorn
36	4	1	3	7	6	7	7	Seaweeds, other
735	749	806	832	802	850	901	867	Oils and Fats
705	725	783	799	781	837	881	848	(Vegetable Oils)
333	333	352	379	367	403	420	423	Soybean Oil
27	32	31	28	32	30	31	31	Sesame Seed Oil
7	4	5	9	7	9	9	9	Perilla Oil
9	11	14	1	1	1	2	1	Rape Seed Oil
7	8	5	11	12	13	13	5	Ricebran Oil
10	9	8	9	7	7	8	7	Cotton Seed Oil
0	0	0	0	0	0	0	0	Redpepper Seed Oil
172	196	223	214	211	213	232	222	Palm Oil
41	43	50	47	47	51	53	55	Copra Oil
70	58	69	67	59	65	56	52	Maize Germ Oil
29	30	26	35	38	44	57	43	Vegetable Oils, other
29	24	24	33	21	13	20	19	(Animal Fats)
21	15	16	15	15	9	10	10	Beef Tallow
0	0	0	0	0	0	0	0	Lard
8	8	8	18	6	4	10	10	Fish, Body Oil
0	0	0	0	0	0	0	0	Animal Fats, other
3,015	2,879	2,879	3,351	3,432	3,437	3,367	3,374	Alcoholic Beverages
167	159	139	132	167	161	170	170	Tak Ju
1,116	946	940	1,056	1,130	1,135	1,128	1,173	So Ju
1,626	1,821	1,760	1,991	1,966	1,969	1,923	1,877	Beer
45	27	86	79	73	70	51	54	Alcoholic Beverages, other
32	28	24	24	24	22	22	21	Sake
12	1	31	20	31	46	38	46	Fruit Wine
16	24	34	45	39	31	33	32	Whisky
1	2	2	3	2	1	2	2	Brandy

4.4. 1人 1日當 食品供給量

단위: g

食品名 \ 年度	1991	1992	1993	1994	1995	1996	1997	1998
穀類	482.60	480.47	465.86	473.67	474.12	470.58	467.33	459.21
밀가루	85.73	89.18	81.97	89.17	93.40	92.50	92.24	94.83
쌀	321.97	315.62	311.42	308.47	302.99	297.28	288.98	281.88
보리쌀	5.56	5.10	7.53	6.72	5.28	6.02	5.42	6.67
옥수수	65.15	66.27	60.14	64.02	66.85	68.83	74.31	69.94
호밀	0.00	0.00	0.00	0.00	0.00	0.00	0.00	0.00
수수	0.14	0.14	0.05	006	0.06	0.12	0.12	0.12
조	0.19	0.14	0.14	0.12	0.12	0.12	0.06	0.06
메밀	0.33	0.38	0.68	0.31	0.43	0.54	0.36	0.35
기타	3.53	3.64	3.92	4.81	4.98	5.17	5.84	5.37
薯類	27.42	34.55	40.33	33.29	30.13	40.28	41.62	35.09
감자	17.53	27.34	29.75	21.93	19.88	28.46	28.30	23.79
고구마	9.89	7.21	10.58	11.36	10.24	11.82	13.32	11.30
雪糖類	44.25	45.18	43.42	47.78	48.74	46.30	46.60	41.34
설탕	43.75	44.66	42.60	47.23	48.28	45.80	46.12	40.83
꿀	0.49	0.52	0.82	0.55	0.46	0.51	0.48	0.50
豆類	28.63	27.75	26.71	30.51	30.28	30.94	30.21	31.75
콩	22.79	21.78	21.40	24.47	24.69	25.45	25.50	26.55
팥	2.41	2.33	2.25	2.28	2.21	2.29	1.79	1.83
녹두	0.49	0.58	0.55	0.68	0.49	0.66	0.36	0.41
땅콩	1.34	0.99	0.96	1.30	1.54	1.23	0.96	1.42
기타	1.59	2.08	1.56	1.79	1.35	1.32	1.61	1.53
堅果類	2.27	2.66	2.52	2.99	4.58	4.06	5.13	4.12
밤	2.11	2.49	2.05	2.42	3.71	3.39	4.39	3.56
호두	0.03	0.03	0.08	0.13	0.13	0.06	0.04	0.03
잣	0.03	0.03	0.05	0.08	0.06	0.03	0.05	0.04
도토리	0.05	0.05	0.27	0.31	0.21	0.20	0.39	0.30
은행	0.05	0.05	0.05	0.04	0.05	0.05	0.04	0.01
아몬드	-	-	-	-	0.23	0.18	0.18	0.16
피스타치오	-	-	-	-	0.02	0.03	0.02	0.01
너트류	-	-	-	-	0.04	0.02	0.01	0.01
기타견과류	-	-	-	-	0.13	0.10	0.01	0.00
種實類	3.12	3.70	5.23	5.79	3.54	1.98	2.00	2.47
참깨	2.30	2.58	4.52	4.65	2.03	0.62	1.10	1.57
기타	0.82	1.12	0.71	1.14	1.50	1.36	0.90	0.90
菜蔬類	358.41	369.10	420.49	385.38	439.94	416.90	406.08	407.49

Annual food supply per capita per day

Unit: g

1999	2000	2001	2002	2003	2004	2005	2006	Year / Products
459.74	457.06	433.00	425.64	411.87	420.61	412.40	401.21	Cereals
98.19	99.00	94.33	94.90	88.75	91.83	86.68	85.31	Wheat Flour
275.68	268.10	254.16	249.48	240.42	242.62	228.05	227.36	Rice
5.44	4.95	5.44	4.31	3.09	4.05	3.24	3.29	Barley
75.23	78.95	72.87	71.03	72.79	73.40	86.62	75.56	Maize
0.00	0.00	0.00	0.00	0.00	0.00	0.00	0.00	Rye
0.12	0.12	0.17	0.06	0.11	0.11	0.11	0.17	Sorghum
0.18	0.12	0.12	0.12	0.11	0.11	0.17	0.11	Millet
0.29	0.41	0.41	0.40	0.34	0.40	0.34	0.34	Buck Wheat
4.62	5.42	5.50	5.35	6.24	8.09	7.17	9.08	Cereals, other
40.66	32.23	36.65	37.60	34.32	34.21	46.57	38.23	Starchy Roots
27.49	19.65	23.30	27.65	22.09	24.07	34.11	28.77	Potatoes
13.17	12.57	13.35	9.95	12.33	10.14	12.47	9.46	Sweet Potatoes
47.10	48.92	54.93	57.24	57.23	57.93	58.13	58.02	Sweeteners
46.31	47.95	53.34	55.68	55.49	56.97	57.02	56.72	Suger
0.79	0.97	1.59	1.56	1.73	0.95	1.09	1.29	Honey
32.98	29.42	28.23	28.75	28.28	29.49	31.34	30.25	Pulses
27.01	23.25	22.57	23.06	22.04	23.19	25.10	24.85	Soybeans
1.87	2.04	1.85	1.84	1.83	1.88	1.88	1.36	Red Beans
0.47	0.52	0.52	0.58	0.74	0.63	0.63	0.45	Green Beans
2.29	2.15	1.67	1.84	1.77	1.74	1.80	1.72	Groundnuts
1.34	1.46	1.62	1.44	1.89	2.05	1.94	1.87	Pulses, other
4.06	4.09	4.29	3.10	3.15	3.31	3.46	4.00	Tree Nuts
3.34	3.25	3.22	2.43	2.06	2.45	2.64	3.05	Chestnut
0.05	0.09	0.08	0.11	0.08	0.22	0.26	0.44	Walnut
0.04	0.06	0.05	0.04	0.12	0.16	0.13	0.08	Pinenuts
0.37	0.37	0.54	0.12	0.44	0.08	0.05	0.05	Acorn
0.03	0.04	0.07	0.06	0.06	0.05	0.06	0.06	Gingko Nut
0.20	0.25	0.29	0.31	0.35	0.32	0.28	0.28	Almonds
0.01	0.01	0.01	0.01	0.02	0.01	0.01	0.01	Pistachionuts
0.01	0.02	0.04	0.02	0.03	0.03	0.03	0.03	Nuts
0.00	0.00	0.00	0.00	0.00	0.00	0.00	0.00	Tree Nuts, other
1.67	1.94	1.98	1.77	2.46	1.85	1.93	2.28	Oil Crops
0.88	1.49	1.41	0.89	1.03	0.95	1.00	1.40	Sesame
0.79	0.44	0.56	0.88	1.42	0.90	0.93	0.88	Oil Crops, Other
423.20	454.62	450.30	396.22	418.12	429.58	398.70	421.85	Vegetables

4.4. 1人 1日當 食品供給量

단위: g

食品名 \ 年度	1991	1992	1993	1994	1995	1996	1997	1998
무	67.70	61.42	64.33	63.79	57.88	68.65	57.16	61.32
배추	102.71	89.70	137.95	98.23	105.02	107.07	95.41	96.65
양배추	9.26	8.49	6.60	8.01	11.50	11.69	8.15	7.70
파	24.05	26.79	25.48	22.52	25.26	22.93	23.86	23.72
생강	1.56	2.00	1.56	1.84	2.28	1.06	1.52	1.89
양파	25.81	36.77	27.29	28.20	45.30	29.00	34.93	39.69
마늘	18.08	18.71	16.08	17.86	20.68	19.63	18.12	18.34
오이	14.19	14.36	18.22	15.82	16.09	16.84	15.58	18.66
호박	6.16	7.51	8.96	8.25	7.53	8.05	8.41	8.92
시금치	3.34	3.26	4.38	4.36	5.13	4.61	5.06	4.72
토마토	5.42	9.75	10.93	8.25	9.71	11.67	13.09	11.78
건고추	4.41	4.77	5.81	5.55	6.68	6.71	7.34	5.91
당근	5.95	5.59	7.12	7.07	7.61	7.63	9.99	6.61
상추	5.75	5.73	7.45	6.73	8.39	6.75	7.32	7.20
수박	22.60	26.03	26.52	26.07	36.84	27.91	32.08	27.50
참외	8.03	8.22	8.99	9.93	13.02	11.23	11.21	11.28
송이버섯	0.00	0.00	0.00	0.00	0.00	0.00	0.00	0.00
표고버섯	0.08	0.16	0.14	0.19	0.16	0.23	0.28	0.28
양송이	0.58	0.52	0.60	0.69	1.15	1.01	1.03	1.05
느타리	3.29	3.73	3.45	3.48	4.36	4.14	4.86	4.35
팽이버섯	-	-	-	-	0.19	0.36	0.73	0.91
기타버섯	-	-	-	-	0.44	0.33	0.77	1.33
산나물	0.99	1.15	1.26	1.40	1.13	1.22	1.25	1.29
딸기	4.66	5.10	6.38	7.06	7.94	7.85	6.98	6.87
기타채소	24.33	26.99	27.95	37.02	33.48	29.33	29.96	27.11
미나리	-	-	-	-	3.13	3.48	3.04	3.10
가지	-	-	-	-	1.09	0.70	1.12	1.09
쑥갓	-	-	-	-	0.50	0.73	0.56	0.60
풋고추	-	-	-	-	5.59	5.07	5.36	6.18
멜론	-	-	-	-	0.42	0.39	0.44	0.41
셀러리	-	-	-	-	0.05	0.03	0.03	0.04
양상추	-	-	-	-	0.32	0.26	0.25	0.32
피망	-	-	-	-	0.07	0.10	0.10	0.36
果實類	98.27	106.16	96.14	96.25	107.10	100.90	111.51	94.83
사과	25.81	33.12	29.04	28.95	32.37	28.80	28.59	19.93
배	6.85	7.15	6.58	6.60	7.16	8.62	10.18	10.04
단감	4.63	6.63	4.63	7.52	6.76	9.01	7.84	8.79
포도	5.73	5.70	6.19	8.35	12.58	14.04	15.64	15.35
복숭아	6.03	5.67	6.00	5.54	6.10	5.88	6.70	6.85
귤	23.73	30.41	25.92	23.37	27.00	22.11	27.55	21.38
기타	25.51	17.48	17.78	15.93	6.51	3.37	5.09	4.13
유자	-	-	-	-	0.79	0.87	0.86	0.92
자두	-	-	-	-	1.27	1.41	1.76	1.89
참다래	-	-	-	-	0.59	0.92	1.04	0.84
바나나	-	-	-	-	4.30	4.30	4.66	2.92
파인애플	-	-	-	-	0.76	0.58	0.62	0.36
오렌지	-	-	-	-	0.62	0.78	1.48	1.42
자몽	-	-	-	-	0.9	0.22	0.22	0.04
肉類	68.05	74.82	78.22	81.54	89.52	93.24	96.35	95.31
쇠고기	13.84	13.84	14.19	16.30	18.15	18.86	20.98	19.88
돼지고기	31.70	35.97	37.37	38.19	38.95	40.18	39.86	39.63
닭고기	12.82	13.92	14.66	14.77	11.62	12.03	11.73	10.84

Annual food supply per capita per day

Unit: g

1999	2000	2001	2002	2003	2004	2005	2006	Year / Products
55.45	66.84	65.00	52.69	58.22	63.26	47.29	55.12	Radish
86.31	108.77	103.55	77.88	91.11	98.61	83.05	102.38	Chinese Cabbage
9.09	11.37	13.86	10.58	11.98	11.45	11.35	12.87	Cabbage
25.22	27.31	25.81	22.84	21.62	28.04	20.57	22.05	Welsh Onion
1.61	0.75	1.63	1.81	1.24	1.15	1.60	1.12	Ginger
42.27	40.51	44.45	41.91	36.24	43.64	46.78	41.12	Onion
20.99	19.70	17.65	16.19	17.66	17.48	17.10	15.68	Garlic
18.91	20.54	20.24	21.07	20.21	18.67	18.47	17.94	Cucumber
9.85	10.95	13.60	12.68	12.52	14.05	15.68	15.08	Pumpkin
4.22	4.82	5.02	4.44	4.39	4.65	4.27	4.06	Spinach
14.50	13.60	10.54	11.81	13.74	19.67	21.69	21.56	Tomato
7.09	6.87	6.17	5.85	5.34	5.83	5.92	4.60	Red Pepper
6.82	7.10	7.14	6.70	6.95	6.12	8.05	8.85	Carrot
8.11	9.49	8.45	8.24	8.74	9.36	7.64	7.39	Lettuce
34.47	28.73	29.35	25.84	24.01	25.13	27.57	23.64	Water Melon
11.95	12.41	10.01	9.10	8.77	8.87	7.28	7.98	Muskmelon
0.01	0.02	0.02	0.02	0.03	0.03	0.06	0.04	Pine Mushroom
0.30	0.32	0.31	0.35	0.28	0.30	0.30	0.30	Oak Mushroom
1.49	1.68	1.46	1.78	1.70	1.86	1.62	1.16	Mushroom
4.38	4.02	3.98	4.05	3.45	2.90	3.15	2.53	Oyster Mushroom
1.12	1.08	1.71	1.71	1.83	1.45	1.78	1.48	Flamm Velutipes
0.37	0.29	0.25	0.76	1.32	2.74	2.64	2.83	Mushroom, other
2.83	2.97	3.36	1.61	3.78	3.67	3.85	4.38	Wild Plant
6.63	7.96	0.07	9.17	9.02	8.94	8.94	9.09	Strawberry
34.07	32.53	33.14	32.73	36.38	12.64	13.22	19.13	Vegetables, other
1.85	1.10	0.98	1.65	2.03	2.25	2.03	1.96	Water Dropwort
1.32	1.44	1.32	1.52	1.57	1.76	1.88	1.99	Egg Plant
0.57	0.42	0.84	0.91	0.86	0.82	1.08	1.24	Crown Daisy
9.57	8.25	9.24	7.29	8.92	10.69	10.15	10.26	Green Pepper
0.46	0.51	0.68	0.75	0.90	1.10	0.99	1.17	Melon
0.04	0.07	0.11	0.09	0.09	0.09	0.09	0.11	Celery
0.68	1.10	0.88	1.18	1.44	0.93	1.10	1.03	Head Lettuce
0.28	0.66	0.41	0.54	0.91	0.64	0.73	0.82	Sweet Pepper
107.04	111.40	114.76	114.93	108.11	114.07	122.57	122.08	Fruit
21.17	21.00	17.11	18.05	15.27	14.94	15.35	17.07	Apple
9.89	12.23	17.47	15.79	12.79	18.44	17.72	17.54	Pear
8.81	9.28	7.96	8.00	6.55	7.78	9.37	8.16	Persimmon
18.20	18.42	17.42	16.11	14.51	14.07	14.70	12.91	Grape
7.04	7.60	7.37	8.25	8.31	8.75	9.77	8.44	Peach
25.87	23.42	27.13	26.70	26.15	24.16	26.57	25.77	Citrus
5.09	4.73	5.28	6.45	5.27	5.97	7.60	10.19	Fruit, other
0.57	0.62	0.49	0.41	0.33	0.52	0.85	0.50	Cirtron
2.09	2.47	2.74	3.56	3.63	3.36	3.54	2.99	Plum
0.80	0.87	0.87	0.96	1.05	1.60	1.85	2.10	Gooseberry
5.63	6.17	6.45	6.20	7.29	6.90	8.33	9.16	Banana
0.59	0.63	0.72	0.13	1.01	1.17	1.30	1.58	Pine Apple
1.18	3.69	3.37	3.88	5.45	5.78	4.60	4.64	Orange
0.08	0.06	0.06	0.07	0.07	0.06	0.05	0.08	Grape fruit
99.30	102.77	104.56	107.43	106.90	101.11	100.30	103.87	Meat
22.31	22.77	21.53	22.41	21.62	18.07	17.44	18.14	Bovine Meat
42.33	43.56	45.32	45.21	46.32	47.34	46.29	48.13	Pig Meat
11.68	13.46	15.84	17.21	16.70	14.19	15.86	17.22	Poultry Meat

4.4. 1人 1日當 食品供給量

단위: g

食品名 \ 年度	1991	1992	1993	1994	1995	1996	1997	1998
부 산 물	9.70	11.10	12.00	12.29	20.79	22.18	23.77	24.96
鷄 卵 類	20.47	20.36	23.34	22.96	23.52	23.82	23.96	22.69
달 걀	20.47	20.36	23.34	22.96	23.52	23.82	23.96	22.69
牛 乳 類	85.34	94.19	95.40	89.90	105.54	115.14	111.50	110.95
우 유	81.73	90.77	91.97	86.72	102.59	111.46	107.73	108.27
연 유	0.25	0.19	0.16	0.24	0.24	0.19	0.21	0.20
전지분유	0.52	0.36	0.27	0.22	0.14	0.33	0.35	0.25
탈지분유	1.21	1.18	1.34	1.19	0.99	1.63	1.96	1.13
조제분유	1.64	1.70	1.64	1.55	1.59	1.53	1.25	1.10
魚 貝 類	79.26	81.48	86.47	89.12	91.37	94.28	87.63	74.54
魚 類	55.18	50.74	53.81	62.70	59.30	62.93	58.87	50.21
가 자 미	0.19	0.41	0.05	0.41	0.16	0.41	0.68	0.54
넙 치	0.49	0.58	1.21	1.00	1.12	1.08	0.99	0.66
서 대 류	0.11	0.11	0.11	0.11	0.12	0.15	0.22	0.09
대 구	0.58	0.66	0.71	1.07	0.96	0.95	0.95	0.46
은 대 구	0.00	0.00	0.00	0.00	0.01	0.00	0.00	0.00
노 가 리	0.63	0.30	0.44	0.00	0.10	0.17	0.04	0.00
명 태	7.84	9.34	8.03	9.74	10.23	9.12	8.52	7.06
돔 류	0.58	0.47	0.58	0.57	0.38	0.38	0.38	0.25
병 어	0.22	0.19	0.16	0.19	0.23	0.19	0.21	0.25
민 어	0.41	0.08	0.55	0.74	0.79	0.77	1.02	0.75
조 기	1.75	2.05	1.53	2.03	1.66	1.35	1.18	1.35
강 달 이	4.27	3.73	4.25	4.10	2.38	1.90	2.23	1.76
성 대 류	0.00	0.00	0.00	0.00	0.00	0.00	0.00	0.00
갈 치	4.25	3.78	2.55	4.23	4.03	3.06	3.02	3.57
도 루 묵	0.14	0.11	0.11	0.04	0.05	0.06	0.06	0.04
농 어	0.05	0.03	0.08	0.05	0.06	0.10	0.13	0.14
눈 볼 대	0.03	0.00	0.03	0.01	0.02	0.01	0.02	0.02
장 어	0.33	0.49	0.11	0.83	0.22	0.26	0.36	0.00
망 둥 이	0.08	0.08	0.11	0.13	0.06	0.05	0.05	0.04

Annual food supply per capita per day

Unit: g

1999	2000	2001	2002	2003	2004	2005	2006	Year / Products
22.99	22.98	21.87	22.60	22.26	21.50	20.71	20.39	Edible Viscera
22.76	23.52	23.92	26.01	24.27	24.40	24.86	25.84	Eggs
22.76	23.52	23.92	26.01	24.27	24.40	24.86	25.84	Egg
138.41	134.98	144.52	144.70	139.05	147.44	147.87	147.68	Milk
135.96	131.95	140.70	140.80	135.32	144.09	144.93	144.67	Milk
0.19	0.23	0.24	0.21	0.22	0.23	0.22	0.21	Condensed Milk
0.21	0.32	0.36	0.48	0.50	0.37	0.37	0.34	Whole Milk Powder
0.88	1.22	1.77	1.93	2.01	1.75	1.45	1.69	Skim Milk Powder
1.16	1.25	1.44	1.28	1.00	1.00	0.89	0.76	Modified Milk Powder
84.18	84.06	97.46	99.46	105.58	112.49	109.38	112.88	Fishes and Shellfishes
53.80	55.42	70.30	70.34	70.71	76.81	73.91	70.09	Fishes
0.69	0.64	0.52	0.28	0.68	0.18	0.56	0.56	Flounder
0.59	0.65	0.44	0.65	0.96	0.86	1.07	1.21	Bastard
0.14	0.17	0.15	0.14	0.11	0.14	0.14	0.16	Sole
0.52	0.66	0.78	0.73	0.66	0.74	0.79	0.59	Pacific Cod
0.00	0.00	0.00	0.00	0.00	0.00	0.00	0.01	Black Cod
0.00	0.00	0.00	0.00	0.00	0.00	0.00	0.00	Small Alaska Pollack
6.61	6.44	9.22	7.08	7.94	8.71	8.07	7.29	Alaska Pollack
0.42	0.41	0.37	0.55	0.53	0.61	0.72	0.66	Sea Bream
0.29	0.15	0.13	0.12	0.14	0.17	0.20	0.27	Harvest Fish
0.91	0.88	0.83	0.92	0.84	0.71	0.82	0.82	Croaker
2.22	2.44	2.37	2.01	1.96	2.46	2.33	2.17	Yellow Croaker
1.63	1.01	0.78	0.63	0.60	0.59	0.49	0.61	Kang Dal I
0.00	0.00	0.00	0.01	0.01	0.01	0.01	0.02	Bluefin Searobin
3.56	3.81	4.83	4.30	4.20	4.13	3.82	3.96	Hair Tail
0.06	0.04	0.37	0.08	0.05	0.06	0.06	0.06	Sandfish
0.18	0.15	0.17	0.23	0.32	0.30	0.21	0.23	Common Sea Bass
0.02	0.03	0.02	0.02	0.04	0.09	0.08	0.06	Black-Throat Sea Perch
0.00	0.00	0.11	0.69	1.09	1.10	1.01	1.07	Eel
0.03	0.02	0.02	0.01	0.03	0.04	0.24	0.07	Goby

4.4. 1人 1日當 食品供給量

단위: g

食品名 \ 年度	1991	1992	1993	1994	1995	1996	1997	1998
매 통 이	0.00	0.00	0.00	0.01	0.01	0.01	0.01	0.01
양 태	0.11	0.11	0.11	0.09	0.08	0.09	0.12	0.08
볼 락	0.99	0.33	1.01	0.67	0.81	0.64	0.69	0.19
양 미 리	0.44	0.41	0.49	0.48	0.38	0.25	0.33	0.00
숭 어	0.14	0.14	0.14	0.12	0.11	0.10	0.14	0.12
뱅 어	0.99	0.99	0.30	0.27	0.28	0.29	0.05	0.06
복 어	0.14	0.14	0.14	0.13	0.19	0.22	0.21	0.13
멸 치	10.41	10.08	14.71	11.20	13.34	13.48	13.19	13.89
정 어 리	1.48	1.48	0.88	1.20	0.70	0.75	0.51	0.27
전 어	0.25	0.22	0.22	0.22	0.24	0.15	0.41	0.33
청 어	0.33	0.36	0.19	0.24	0.34	0.23	0.46	0.93
밴 댕 이	0.14	0.11	0.77	0.76	0.58	0.33	0.17	0.06
고 등 어	3.56	3.62	5.73	6.76	6.80	11.33	5.89	5.15
전 갱 이	0.55	1.01	1.37	1.17	0.59	0.64	1.50	0.84
삼 치	0.74	0.47	0.66	0.41	0.51	0.35	0.51	0.71
꽁 치	0.63	1.07	1.26	1.13	1.46	1.16	1.55	1.18
학 꽁 치	0.03	0.05	0.05	0.05	0.05	0.03	0.04	0.04
방 어	0.16	0.05	0.08	0.12	0.12	0.13	0.17	0.29
임 연 수 어	0.36	0.58	0.66	0.99	0.67	0.82	0.45	0.94
다 랑 어	2.71	1.48	1.42	4.16	0.96	0.04	0.07	4.45
새 치 류	0.19	0.22	0.30	0.27	0.23	0.25	0.27	0.25
상 어	0.14	0.08	0.22	0.13	0.14	0.15	0.13	0.11
가 오 리	0.49	0.44	0.55	0.61	0.65	0.52	0.52	0.29
보 리 멸	0.00	0.00	0.00	0.01	0.01	0.01	0.02	0.02
쥐 치	1.32	0.60	0.22	0.08	0.00	0.02	0.43	0.26
준 치	0.03	0.00	0.00	0.01	0.02	0.02	0.01	0.01
아 귀	0.22	0.19	0.19	0.22	0.31	0.48	0.44	0.33
홍 어	-	-	-	-	0.09	0.33	0.44	0.34
기타해산어	5.32	2.33	0.00	42.8	5.84	8.83	8.65	0.77
송 어 류	0.05	0.05	0.05	0.04	0.14	0.16	0.15	0.01
잉 어	0.08	0.08	0.05	0.04	0.05	0.06	0.06	0.08
붕 어	0.14	0.11	0.08	0.08	0.07	0.06	0.06	0.05
미 꾸 라 지	0.05	0.11	0.08	0.13	0.20	0.25	0.32	0.24
뱀 장 어	0.14	0.16	0.14	0.11	0.11	0.08	0.11	0.12
연 어	0.03	0.08	0.03	0.06	0.05	0.06	0.07	0.12
쏘 가 리	0.00	0.00	0.00	0.00	0.00	0.00	0.00	0.00
가 물 치	0.00	0.03	0.03	0.02	0.02	0.02	0.02	0.02
메 기	0.00	0.03	0.03	0.07	0.09	0.11	0.12	0.06
향 어	-	-	-	-	0.36	0.37	0.39	0.22
기타담수어	0.88	1.10	1.04	1.08	0.10	0.10	0.09	0.24

Annual food supply per capita per day

Unit: g

1999	2000	2001	2002	2003	2004	2005	2006	Year / Products
0.00	0.03	0.03	0.00	0.02	0.06	0.00	0.00	Lizard Fish
0.06	0.07	0.05	0.03	0.04	0.04	0.05	0.05	Flat Head
0.47	0.33	0.28	0.33	0.23	0.91	0.90	1.14	Rock Fish
0.00	0.00	0.02	0.00	0.04	0.09	0.14	0.15	Sand Lance
0.23	0.23	0.26	0.29	0.27	0.32	0.35	0.33	Mullet
0.19	0.54	0.21	0.12	0.20	0.10	0.38	0.16	Icefish
0.22	0.18	0.28	0.25	0.18	0.28	0.21	0.29	Puffer
13.13	11.63	14.23	13.76	13.31	10.57	14.00	14.75	Anchovy
0.53	0.21	0.37	0.22	0.32	0.28	0.29	0.26	Sardine
0.27	0.18	0.26	0.13	0.18	0.13	0.19	0.28	Hickory Shad
0.78	0.51	0.37	0.18	0.28	0.26	0.32	0.54	Herring
0.20	0.14	0.02	0.02	0.03	0.02	0.05	0.03	Round Herring
5.06	3.27	7.65	5.51	5.00	6.09	5.74	4.98	Mackerel
0.87	0.68	0.81	1.09	1.42	1.45	2.28	1.35	Jack Mackerel
0.70	0.84	0.98	0.89	0.80	0.88	0.94	1.15	Spaning Mackerel
0.88	0.87	1.27	1.47	1.76	2.50	1.78	2.51	Saury
0.03	0.03	0.02	0.02	0.01	0.05	0.02	0.01	Half Beak
0.20	0.12	0.20	0.16	0.11	0.16	0.08	0.15	Yellow Tail
0.64	0.69	0.48	0.57	0.50	0.53	0.56	0.50	Atka Fish
3.93	0.51	2.09	3.40	2.26	8.42	2.76	3.54	Tuna
0.15	0.14	0.17	0.17	0.17	0.19	0.21	0.16	Marlinsand Sword Fish
0.14	0.13	0.15	0.15	0.10	0.09	0.14	0.16	Shark
0.84	0.85	0.74	0.82	0.86	0.80	0.75	0.76	Skate
0.00	0.00	0.00	0.00	0.00	0.00	0.00	0.01	Sea Smelt
0.10	1.00	1.54	1.97	1.91	2.43	2.35	2.87	File Fish
0.01	0.00	0.00	0.00	0.00	0.00	0.00	0.00	Bigeyed Herring
0.41	0.50	0.58	0.80	0.81	0.88	0.90	0.96	Monk Fish
0.31	0.31	0.34	0.35	0.45	0.55	0.46	0.48	Skate Rey
4.21	12.58	14.55	17.35	17.47	15.79	15.61	10.70	Adjacent Waters Fishes, other
0.11	0.08	0.07	0.07	0.07	0.08	0.08	0.03	Trout
0.12	0.14	0.17	0.03	0.19	0.19	0.15	0.14	Common Carp
0.13	0.18	0.23	0.29	0.28	0.24	0.17	0.12	Carp
0.36	0.41	0.47	0.51	0.53	0.63	0.49	0.63	Loach
0.15	0.28	0.43	0.44	0.48	0.57	0.37	0.48	Eel
0.10	0.07	0.00	0.07	0.02	0.08	0.19	0.26	Chum Salmon
0.00	0.00	0.00	0.00	0.00	0.00	0.00	0.00	Mandarine Fish
0.01	0.01	0.01	0.01	0.01	0.01	0.01	0.01	Shake Head
0.05	0.07	0.07	0.07	0.08	0.09	0.07	0.08	Cat Fish
0.04	0.06	0.04	0.04	0.03	0.02	0.03	0.02	Israeli Carp
0.26	0.05	0.09	0.24	0.09	0.10	0.26	0.23	Inland Waters Fishes, other

4.4. 1人 1日當 食品供給量

단위: g

年度 / 食品名	1991	1992	1993	1994	1995	1996	1997	1998
貝類	24.08	30.33	32.66	26.42	32.06	31.35	28.76	24.33
대하·중하	0.30	0.27	0.14	0.25	0.13	0.12	0.17	0.17
새우	1.53	2.27	2.55	2.68	2.57	3.97	4.68	3.77
꽃게	0.14	0.11	0.25	0.39	0.42	0.30	0.34	0.23
기타게	0.49	0.36	0.33	0.52	1.96	1.08	0.68	1.89
전복	0.00	0.00	0.03	0.01	0.02	0.01	0.01	0.00
소라고동	0.03	0.05	0.06	0.06	0.06	0.05	0.04	0.05
굴	1.01	1.32	1.53	0.64	0.91	0.48	0.76	-
반지락	0.49	0.77	0.41	0.29	0.28	0.37	0.36	0.24
백합	0.05	0.03	0.03	0.02	0.04	0.03	0.03	0.04
가무락	0.00	0.00	0.03	0.02	0.02	0.01	0.02	0.01
동죽	0.27	0.22	0.19	0.20	0.18	0.20	0.16	0.04
피조개	0.03	0.30	0.16	0.29	0.22	0.10	0.25	0.40
새조개	0.00	0.00	0.08	0.04	0.00	0.02	0.01	0.00
골뱅이	0.08	0.05	0.08	0.16	0.14	0.15	0.11	0.07
개량조개	0.03	0.05	0.11	0.15	0.12	0.08	0.09	0.04
홍합	0.03	0.05	0.68	0.43	1.03	0.93	0.87	0.24
꼬막	0.30	0.30	0.11	0.20	0.24	0.09	0.05	0.28
키조개	0.00	0.16	0.11	0.10	0.11	0.03	0.12	0.20
맛조개	0.19	0.16	0.77	0.83	0.45	0.39	0.39	0.11
재치조개	0.00	0.00	0.00	0.02	0.03	0.04	0.01	0.00
가리비	-	-	-	-	0.00	0.08	0.12	0.03
기타패류	0.00	0.25	0.27	0.28	0.72	0.41	0.52	0.29
오징어	16.74	22.27	22.88	15.63	19.97	19.37	16.06	12.62
문어	0.19	0.11	0.11	0.44	0.47	0.62	0.71	0.68
주꾸미	0.22	0.25	0.25	0.21	0.19	0.18	0.22	0.39
낙지	-	-	-	-	0.89	1.52	1.19	0.78
기타연체동물	1.64	0.52	0.77	1.31	0.11	0.11	0.03	0.06
해삼	0.11	0.08	0.11	0.17	0.15	0.15	0.16	0.04
성게	0.05	0.11	0.19	0.17	0.04	0.02	0.03	0.01
우렁쉥이	0.11	0.08	0.25	0.75	0.49	0.33	0.48	0.17
기타수산동물	0.03	0.16	0.16	0.15	0.08	0.09	0.06	0.44
해조류	19.12	28.34	33.11	33.96	32.07	25.34	31.81	20.44
다시마	0.27	0.25	0.86	1.60	1.59	2.03	1.71	0.41

Annual food supply per capita per day

Unit: g

1999	2000	2001	2002	2003	2004	2005	2006	Year / Products
30.38	28.65	27.16	29.13	34.87	35.68	35.46	42.79	Shellfishes
0.17	0.15	0.15	0.10	0.08	0.11	0.09	0.09	Oriental Prawn, Metapenaeus Shrimp
4.41	4.65	4.30	4.87	7.38	7.33	7.92	10.60	Shrimp
0.39	0.60	0.02	0.75	0.70	0.84	0.44	0.49	Blue Crab
1.58	0.66	1.02	0.69	1.09	2.05	1.35	1.44	Crabs, other
0.00	0.01	0.01	0.01	0.04	0.03	0.06	0.07	Abalone
0.04	0.04	0.03	0.04	0.11	0.09	0.06	0.05	Topshell
-	0.00	0.00	0.00	0.36	0.65	1.34	1.75	Oyster
0.33	0.38	0.34	0.30	0.49	0.51	0.42	0.40	Little Neck Clam
0.02	0.02	0.01	0.03	0.11	0.12	0.09	0.13	Orient Hard Clam
0.02	0.03	0.02	0.02	0.01	0.01	0.01	0.01	Venus Clam
0.07	0.04	0.10	0.11	0.36	0.23	0.09	0.13	Surf Clam
0.20	0.25	0.20	0.18	0.19	0.15	0.14	0.18	Arkshell
0.00	0.00	0.00	0.00	0.01	0.02	0.02	0.02	Egg Cockle
0.08	0.12	0.12	0.12	0.15	0.14	0.14	0.12	Bai Topshell
0.09	0.05	0.04	0.04	0.06	0.04	0.00	0.00	Hen Cockle
0.26	0.18	0.20	0.22	0.25	0.32	0.63	1.13	Hard-Shelled Mussel
0.15	0.08	0.08	0.02	0.12	0.21	0.08	0.15	Granulated Ark Shell
0.23	0.28	0.15	0.12	0.09	0.13	0.29	0.24	Pen Shell
0.06	0.06	0.05	0.02	0.22	0.19	0.08	0.03	Jackknife
0.00	0.00	0.04	0.13	0.13	0.15	0.11	0.10	Marsh Clam
0.03	0.23	0.21	0.32	0.24	0.34	0.53	0.57	Scallop
0.27	0.30	0.28	0.27	0.38	0.44	0.35	0.29	Shellfishes, other
18.19	16.72	14.62	13.74	14.17	11.18	11.22	13.16	Squid
1.00	0.83	1.04	1.20	1.01	0.99	1.03	1.11	Octopus
0.24	0.56	0.68	0.75	0.86	1.00	0.96	0.97	Webfoot Octopus
1.32	1.24	1.42	1.45	1.63	1.90	1.92	1.94	Whip-arm Octopus
0.32	0.62	1.02	2.59	4.10	5.36	5.41	6.81	Molluscs, other
0.11	0.16	0.19	0.23	0.20	0.18	0.22	0.21	Sea Cucumber
0.01	0.01	0.01	0.01	0.02	0.01	0.02	0.03	Sea Urchin
0.24	0.10	0.12	0.21	0.20	0.30	0.26	0.24	Sea Squirt
0.52	0.23	0.32	0.08	0.04	0.20	0.15	0.26	Aquatics, other
20.89	16.57	18.02	22.88	17.57	21.50	26.26	35.61	Seaweeds
1.39	0.67	0.82	1.84	1.24	1.10	5.67	10.71	Sea Tangle

4.4. 1人 1日當 食品供給量

단위: g

食品名 \ 年度	1991	1992	1993	1994	1995	1996	1997	1998
미 역	8.41	16.17	15.84	15.27	17.47	13.37	20.35	9.82
김	8.44	14.31	14.31	15.02	10.65	8.62	6.95	9.19
톳	0.03	0.01	0.01	0.82	1.12	0.62	1.54	0.08
파 래	0.82	1.02	0.70	0.38	0.13	0.39	0.45	0.29
우뭇가사리	0.19	0.36	0.27	0.47	0.52	0.20	0.28	0.10
기타해조류	0.88	2.06	0.98	0.37	0.57	0.09	0.53	0.55
油 脂 類	37.78	38.03	36.38	38.12	38.86	39.41	41.62	35.45
(식 물 성)	33.62	33.10	32.71	34.25	34.75	36.08	39.67	34.16
콩 기 름	12.71	12.25	11.56	12.22	15.31	15.07	16.16	14.35
참 기 름	0.82	1.07	1.29	1.83	1.51	2.03	1.94	1.78
들 기 름	0.38	0.41	0.49	0.39	0.33	0.35	0.33	0.32
유 채 유	0.33	0.77	1.07	0.95	0.80	0.77	0.68	0.35
미 강 유	0.60	0.66	1.48	0.69	1.20	1.01	0.80	0.35
면 실 유	1.84	1.53	1.07	1.11	1.24	0.98	0.92	0.60
고추씨유	0.00	0.00	0.00	0.00	0.00	0.00	0.00	0.00
팜 유	10.77	10.25	9.56	9.78	7.89	8.71	11.47	9.07
야 자 유	2.41	2.88	2.49	2.77	2.61	2.41	2.66	2.31
옥 배 유	2.60	2.99	3.42	3.93	3.62	4.40	4.14	3.91
기 타	1.15	0.30	0.27	0.58	0.23	0.35	0.57	1.12
(동 물 성)	4.14	4.93	3.67	3.87	4.11	3.33	1.96	1.30
우 지	3.29	4.14	3.34	3.55	3.57	2.79	1.48	1.15
돈 지	0.00	0.00	0.00	0.00	0.00	0.00	0.00	0.00
어 유	0.85	0.79	0.33	0.32	0.54	0.51	0.47	0.14
기 타	-	-	-	-	0.05	0.03	0.00	0.01
酒 類	192.62	190.87	184.54	201.81	188.76	188.80	182.84	166.72
탁 주	27.86	23.64	19.75	18.35	14.92	12.78	11.21	10.83
소 주	43.06	45.56	46.89	50.38	52.75	54.95	56.77	57.54
맥 주	101.37	100.27	96.68	110.05	115.15	114.45	108.88	91.68
기 타	20.33	21.40	21.22	23.02	1.05	1.54	1.24	3.40
청 주	-	-	-	-	2.71	2.61	2.30	1.88
과 실 주	-	-	-	-	0.76	0.68	0.86	0.52
위 스 키	-	-	-	-	1.38	1.72	1.50	0.84
브 랜 디	-	-	-	-	0.05	0.08	0.07	0.03

Annual food supply per capita per day

Unit: g

1999	2000	2001	2002	2003	2004	2005	2006	Year / Products
7.56	8.18	7.61	11.65	8.13	10.68	12.23	15.82	Sea Mustard
9.01	6.96	8.89	8.08	6.80	8.70	6.64	7.75	Laver
0.16	0.00	0.00	0.37	0.81	0.39	0.77	0.43	Fusiforme
0.32	0.28	0.30	0.52	0.08	0.08	0.05	0.04	Sea Lettuce
0.34	0.20	0.28	0.19	0.10	0.18	0.28	0.32	Ceylon Moss
2.08	0.25	0.09	0.18	0.40	0.34	0.37	0.38	Seaweeds, other
42.95	43.63	46.67	47.83	45.94	48.44	51.30	49.21	Oils and Fats
41.25	42.24	45.28	45.93	44.71	47.68	50.15	48.10	(Vegetable Oils)
19.46	19.40	20.38	21.77	21.03	22.98	23.93	23.98	Soybean Oil
1.57	1.88	1.81	1.59	1.82	1.70	1.78	1.78	Sesame Seed Oil
0.44	0.26	0.31	0.49	0.41	0.50	0.52	0.52	Perilla Oil
0.54	0.63	0.79	0.07	0.06	0.07	0.09	0.05	Rape Seed Oil
0.44	0.46	0.29	0.65	0.69	0.74	0.74	0.29	Ricebran Oil
0.59	0.54	0.45	0.52	0.40	0.40	0.47	0.39	Cotton Seed Oil
0.00	-	-	-	-	-	-	-	Redpepper Seed Oil
10.04	11.44	12.88	12.31	12.08	12.15	13.20	12.59	Palm Oil
2.38	2.51	2.88	2.68	2.67	2.93	3.02	3.14	Copra Oil
4.11	3.41	4.01	3.84	3.35	3.69	3.18	2.95	Maize Germ Oil
1.68	1.72	1.49	2.01	2.20	2.51	3.23	2.41	Vegetable Oils, other
1.70	1.39	1.39	1.90	1.23	0.76	1.15	1.11	(Animal Fats)
1.22	0.90	0.93	0.86	0.88	0.53	0.58	0.54	Beef Tallow
0.00	0.00	0.00	0.00	0.00	0.00	0.00	0.00	Lard
0.47	0.49	0.46	1.04	0.34	0.23	0.57	0.56	Fish, Body Oil
0.01	0.00	0.00	0.00	0.00	0.00	0.00	0.00	Animal Fats, other
176.29	175.33	174.45	192.70	196.51	195.85	191.60	191.38	Alcoholic Beverages
9.77	9.25	8.02	7.60	9.59	9.19	9.67	9.63	Tak Ju
65.28	55.16	54.41	60.73	64.68	64.69	64.23	66.51	So Ju
95.09	106.12	101.84	114.50	112.60	112.22	109.42	106.45	Beer
2.61	1.59	4.97	4.54	4.16	3.97	2.90	3.07	Alcoholic Beverages, other
1.87	1.64	1.37	1.38	1.36	1.28	1.26	1.18	Sake
0.67	0.04	1.78	1.18	1.77	2.63	2.16	2.61	Fruit Wine
0.96	1.43	1.94	2.60	2.23	1.79	1.87	1.82	Whisky
0.04	0.11	0.13	0.18	0.14	0.08	0.09	0.10	Brandy

제 5 장

개별품목의 추계방법

식품군별 추계방법
식품별 감모율
영양성분가 및 폐기율표

5.1. 식품군별 추계방법

1 곡류

① 생산량: 농림부 자료에 의한 것이며 정곡수준이다.

② 이입・이월・수입・수출・사료용・종자용: 농림부 자료에 의해 계상하였다.

③ 가공용: 쌀, 보리, 밀, 옥수수 및 기타곡류의 식용가공용은 양조용으로서 농림부 자료에 의하여 계상하였다. 밀과 옥수수의 비식용가공용은 공업용으로 농림부 자료에 의한 것이다.

2 서류

① 생산량: 농림부 자료에 의하여 계상하였으며, 생중량으로 표시하였다. 고구마는 추곡으로 2005년도 생산량이며, 감자는 2005년도 가을감자 생산량과 2006년도 봄감자 생산량의 합계이다.

② 종자용: 농림부 자료에 의하여 계상하였다.

③ 가공용: 식용가공용은 전량 양조용이며 농림부 자료에 의하여 계상하였다. 비식용가공량은 고구마의 비식용 전분가공량이며 한국전분공업협동조합 자료에 의한 것이다.

3 설탕류

① 생산량 이입・이월: 설탕은 대한제당협회 자료에 의하였으며 정당 기준이고, 꿀은 한국양봉협회 자료에 의하여 계상하였다.

② 수출・이입・이월: 대한제당협회 자료에 의하여 계상하였다.

③ 식용가공용: 유제품용 및 양조용이며, 대한제당협회 자료에 의하여 계상하였다.

4 두류

① 생산량: 농림부 자료에 의한 것이며, 기타에서는 녹두, 땅콩 및 기타두류가 포함되었다.

② 수입・이입・이월・사료용・종자용: 농림부 자료에 의하여 계상하였다.

③ 가공용: 대두의 착유용 원료는 사료용과 중복되므로 별도로 계상하지 않았다

5 견과류

산림청 자료에 의하여 계상하였다.

6 종실류

① 생산량・수입・이입・이월・사료・종자용: 농림부 자료에 의하여 계상하였으며 기타에는 들깨, 유채, 면실 등이 포함되었다.

② 가공용: 전량 착유용이며, 농림부 자료에 의하여 계상하였다.

7 채소류

① 생산량: 농림부와 산림청(버섯, 산나물 등) 자료에 의하여 계상하였다.

② 수입 수출 종자용: 농림부 자료에 의하여 계상하였다.

8 과실류

① 생산량 수출: 농림부 자료에 의하

여 계상하였다.

② 식용가공용: 전량 양조용이며 농림부 자료에 의하여 계상하였다.

9 육류

농림부 자료에 의하여 계상하였으며 정육기준이다.

10 계란류

농림부 자료에 의하여 계상하였다.

11 우유류

① 생산량·이입·이월: 농림부 자료에 의하여 계상하였다.

② 식용가공용: 분유, 연유 등의 제조용이며, 농림부 자료에 의하여 계상하였다.

12 어패류

① 생산량: 농림부 자료에 의한 것이며, 생중량으로 표시하였다.

② 수입·수출: 해양수산부 자료에 의한 것이며, 생중량으로 환산하여 표시하였다.

13 해조류

① 생산량: 해양수산부 자료에 의한 것이며, 생초 기준이다.

② 수입·수출: 해양수산부 자료에 의한 것이며, 생중량으로 환산하여 표시하였다.

14 유지류

농림부 자료에 의하여 계상하였다.

15 주류

국세청 자료에 의한 것이며, 용량단위로 표시하였다.

5.2. 식품별 감모율

1 곡류·서류·두류·채소류·과실류 등은 농림부 감모량 자료에 의하였고, 주류의 감모량은 국세청 자료를 이용하였다.

2 식품별 감모율표

식품별	식용공급량[1]에 대한 감모율	생산량에 대한 감모율	이입·수입량에 대한 감모율
설탕류	1%	–	–
견과류	2.5	–	–
종실류	2.5	–	–
육류	2	–	–
계란류	2	–	–
우유류	1	–	–
어패류	5	–	–
해조류	5	–	–
식물성유지류	1	–	–
동물성유지류	1	–	–

주 : 1) 식용공급량=총공급량-(이월+수출+사료+종자+가공용)

5.3. 營養成分價(100g當) 및 廢棄率表

食品名 Products	에너지 Energy (kcal)	蛋白質 Protein (g)	脂肪質 Fat (g)	無機質 Minerals		비타민類 Vitamins					廢棄率 Refuse (%)
				칼슘 Calcium (mg)	鐵 Iron (mg)	A (R.E)	B_1 (mg)	B_2 (mg)	Niacin (mg)	C (mg)	
穀類 Cereals											
쌀 1) Rice	372	6.4	0.5	4.0	0.4	0	0.11	0.04	1.5	0	0
보리쌀 2) Barley	345	9.8	0.7	21.1	1.5	0	0.37	0.04	1.4	0	0
밀가루 3) Wheat Flour	367	10.7	1.0	12.9	1.3	0	0.17	0.05	0.9	0	23
옥수수 4) Maize	337	9.7	3.8	25.0	2.1	47	0.33	0.11	1.4	0	0
호밀 Rye	335	14.8	2.5	33.0	2.7	0	0.32	0.25	4.3	0	0
수수 Sorghum	364	9.5	2.6	14.0	2.4	0	0.10	0.03	3.0	0	0
조 Millet	377	9.7	4.2	11.0	2.3	0	0.21	0.09	1.5	0	0
메밀 Buck Wheat	374	11.5	2.3	18.0	2.6	17	0.46	0.26	1.2	0	0
기타곡물 5) Cereals, other	358	12.0	2.8	16.0	4.8	0	0.28	0.21	2.6	0	0
薯類 Starchy Roots											
감자 Potatoes	66	2.8	0.0	4.0	0.6	0	0.11	0.06	1.0	36	6
고구마 Sweet Potatoes	128	1.4	0.2	24.0	0.5	19	0.06	0.05	0.7	25	7
雪糖類 Sweeteners											
설탕 6) Suger	387	0.0	0.0	3.0	0.3	0	0.00	0.00	0.0	0	0
꿀 Honey	290	0.4	0.0	3.0	0.5	0	0.02	0.01	0.5	3	0
로열젤리 Royal Jelly	152	10.4	0.7	237.0	1.8	22	0.26	0.31	3.0	0	0

주: 1) 백미 일반계.
2) 보리쌀(겉보리)과 쌀보리의 가중평균치. 가중치는 2005년 정곡생산량.
3) 강력분 15%, 중력분 70%, 박력분 15%의 가중평균치.
4) 메옥수수. 단, 식품수급자료가 옥수수 알갱이(가식부) 기준이므로 폐기율은 0으로 처리.
5) 기장, 귀리(겉보기, 쌀귀리의 평균)의 평균.
6) 백설탕.

Food composition table (per 100g)

食品名 Products	에너지 Energy (kcal)	蛋白質 Protein (g)	脂肪質 Fat (g)	無機質 Minerals		비타민類 Vitamins					廢棄率 Refuse (%)
				칼슘 Calcium (㎎)	鐵 Iron (㎎)	A (R.E)	B_1 (㎎)	B_2 (㎎)	Niacin (㎎)	C (㎎)	
豆類 Pulses											
콩 7) Soybean	387	34.3	17.4	196.8	7.8	0	0.50	0.33	2.3	0	0
팥 8) Red Beans	342	19.5	0.4	93.4	6.1	0	0.46	0.12	2.5	0	0
녹두 9) Green Beans	335	22.3	1.5	100.0	5.5	12	0.40	0.14	2.0	0	0
땅콩 10) Groundnuts	568	22.9	46.1	48.3	2.7	0	1.46	0.11	16.7	0	18
기타두류 11) Pulses, other	270	19.3	1.0	77.3	5.9	7	0.52	0.26	2.2	8	0
堅果類 Tree Nuts											
밤 12) Chestnut	162	3.2	0.6	28.0	1.6	8	0.25	0.08	1.0	12	27
호두 13) Walnut	652	15.4	66.7	92.0	2.2	4	0.24	0.09	1.1	0	55
잣 13) Pinenuts	665	14.7	68.2	18.0	5.8	0	0.56	0.18	3.6	0	10
도토리 14) Acorn	221	4.4	3.0	16.0	0.6	2	0.01	0.06	0.8	9	40
은행 15) Gingko Nut	183	5.4	1.7	5.0	1.1	15	0.40	0.04	1.6	14	30
아몬드 16) Almonds	598	18.6	54.2	230.0	4.7	1	0.24	0.92	3.5	0	0
피스타치오 17) Pistachionuts	557	20.6	44.4	107.0	4.2	24	0.87	0.16	1.3	5	47

주: 7) 검정콩(흑태, 서리태의 평균), 노란콩(국내산, 중국산의 가중평균. 국내산의 가중치는 콩의 2005년 전체 자급률), 밤콩의 평균.
8) 붉은 팥의 국내산, 중국산의 가중평균치. 국내산의 가중치는 2005년 자급률.
9) 국내산 기준.
10) 껍질을 탈각한 알땅콩 기준(얇은막 존재).
11) 기타두류(강낭콩, 완두콩, 잠두의 평균)의 평균.
12) 밤, 호두는 껍질 미탈각한 것 기준.
13) 중간껍질 미탈한 것 기준.
14) 껍질 미탈각한 것 기준.
15) 껍질 미탈각한 것 기준.
16) 껍질 탈각한 것 기준.
17) 껍질 미탈각한 것 기준. B_2와 폐기율은 조미한 것 적용.

5.3. 營養成分價(100g當) 및 廢棄率表

食品名 Products	에너지 Energy (kcal)	蛋白質 Protein (g)	脂肪質 Fat (g)	無機質 Minerals		비타민類 Vitamins					廢棄率 Refuse (%)
				칼슘 Calcium (㎎)	鐵 Iron (㎎)	A (R.E)	B_1 (㎎)	B_2 (㎎)	Niacin (㎎)	C (㎎)	
너트류[18] Nuts	582	19.8	54.3	206.6	4.1	1	0.25	0.20	4.7	0	0
기타견과류[19] Tree Nuts, Other	304	5.1	15.3	23.3	0.8	2	0.08	0.07	0.9	8	37
種實類 Oil Crops											
참깨[20] Sesame	555	19.1	51.0	1156.0	10.4	2	0.56	0.00	5.4	0	0
들깨[20] Pelilla Seed	386	16.9	33.4	750.0	6.1	0	0.42	0.16	7.6	0	0
菜蔬類 Vegetables											
무[21] Radish	16	1.0	0.1	26.5	0.6	4	0.03	0.03	0.4	19	5
배추 Chinese Cabbage	10	0.9	0.5	37.0	0.5	0	0.06	0.03	0.5	17	8
양배추 Cabbage	19	0.6	0.1	29.0	0.5	1	0.04	0.03	0.3	36	14
파[22] Welsh Onion	21	1.7	0.2	84.0	1.0	118	0.05	0.09	0.5	21	19
생강[23] Ginger	47	1.4	0.2	11.5	1.2	1	0.05	0.05	0.9	5	18
양파[24] Onion	34	1.0	0.1	15.7	0.4	0	0.04	0.01	0.1	8	8
마늘 Garlic	124	5.4	0.0	9.7	1.8	0	0.16	0.30	0.4	28	11
오이[25] Cucumber	8	0.8	0.2	21.3	0.3	13	0.03	0.02	0.2	9	12
호박[26] Pumpkin	40	1.4	0.1	26.0	1.1	278	0.07	0.07	0.6	23	10

주: 18) 해즐너트, 캐슈너트의 가중평균치.
19) 도토리분(도토리의 성분가를 적용하되 폐기율은 0으로 계상)과 기타견과류(마카디미아, 피칸의 평균)의 가중평균치. 가중치는 2005년 수입량.
20) 흰깨.
21) 왜무, 조선무의 평균.
22) 대파, 쪽파, 실파의 평균.
23) 국내산, 중국산의 가중평균치. 국내산의 가중치는 2005년 자급률.
24) 국내산, 중국산의 가중평균치. 국내산의 가중치는 2005년 자급률.
25) 개량종, 재래종, 늙은 오이의 평균.
26) 단호박, 애호박, 서양호박의 평균.

Food composition table (per 100g)

食品名 Products	에너지 Energy (kcal)	蛋白質 Protein (g)	脂肪質 Fat (g)	無機質 Minerals		비타민類 Vitamins					廢棄率 Refuse (%)
				칼슘 Calcium (㎎)	鐵 Iron (㎎)	A (R.E)	B_1 (㎎)	B_2 (㎎)	Niacin (㎎)	C (㎎)	
시금치[27] Spinach	28	2.9	0.4	41.6	2.5	539	0.12	0.31	0.5	63	15
참외 Muskmelon	18	2.2	0.4	6.0	3.2	6	0.07	0.03	0.6	21	20
가지 Egg Plant	19	0.9	0.1	16.0	0.3	5	0.04	0.03	0.4	9	6
수박[28] Water Melon	24	0.8	0.4	1.0	0.2	143	0.00	0.02	0.2	14	37
토마토[29] Tomato	15	0.9	0.1	11.5	0.4	166	0.05	0.02	0.8	16	1
건고추 Red Pepper	221	11.0	11.0	58.0	6.8	4,623	0.30	1.10	12.5	26	37
미나리 Water Dropwort	16	1.5	0.1	24.0	2.0	250	0.06	0.12	1.5	10	18
우엉 Burdock	64	3.1	0.1	56.0	0.9	0	0.04	0.06	0.5	3	20
당근 Carrot	34	1.1	0.1	40.0	0.7	1,270	0.06	0.05	0.8	8	11
상추[30] Lettuce	18	1.3	0.2	68.4	2.8	197	0.11	0.11	0.5	24	0
딸기[31] Strawberry	35	0.8	0.2	7.0	0.4	5	0.03	0.17	0.5	71	2
토란 Taro	58	2.5	0.2	27.0	0.5	0	0.08	0.03	0.8	7	20
연근 Lotus Root	67	2.1	0.1	22.0	0.9	0	0.11	0.01	0.3	57	13
쑥갓 Crown Daisy	21	3.5	0.1	38.0	2.0	626	0.07	0.14	0.3	18	5
풋고추[32] Green Pepper	27	1.9	0.8	12.1	0.7	305	0.07	0.07	1.0	87	4
멜론[33] Melon	37	1.1	0.1	5.0	0.5	2	0.06	0.02	0.6	19	35
셀러리 Celery	22	1.8	0.2	177.0	1.4	108	0.16	0.18	0.8	47	12

주: 27) 노지 시금치, 하우스 시금치의 가중평균치. 가중치는 2005년 노지, 시설의 시금치 생산량.
28) 씨 있는 적육질의 수박을 기준으로 한 성분가.
29) 일반토마토, 방울토마토의 평균.
30) 아담, 유레이크, 천상, 적하계, 뚝섬적출면, 풍성, 로메인, 로얄채, 롤로로사의 평균.
31) 개량종.
32) 꽈리고추, 홍초, 녹광, 시레나의 평균.
33) 머스크, 화이트의 평균.

5.3. 營養成分價(100g當) 및 廢棄率表

食品名 Products	에너지 Energy (kcal)	蛋白質 Protein (g)	脂肪質 Fat (g)	無機質 Minerals		비타민類 Vitamins					廢棄率 Refuse (%)
				칼슘 Calcium (㎎)	鐵 Iron (㎎)	A (R.E)	B_1 (㎎)	B_2 (㎎)	Niacin (㎎)	C (㎎)	
양상추 Head Lettuce	11	0.9	0.1	32.0	0.6	16	0.04	0.05	0.2	7	14
피망[34] Sweet Pepper	21	1.0	0.3	9.0	0.6	227	0.05	0.08	0.9	122	14
기타채소[35] Vegetables, other	18	2.6	0.4	75.5	1.9	757	0.08	0.16	0.7	28	10
느타리 Oyster Mushroom	25	2.6	0.1	1.0	0.5	1	0.21	0.11	0.9	3	0
양송이 Mushroom	23	3.5	0.1	7.0	1.5	0	0.07	0.53	4.0	0	0
팽이버섯 Flamm Velutipes	29	2.7	0.3	2.0	1.2	0	0.24	0.34	5.2	12	20
송이버섯 Pine Mushroom	36	2.7	0.3	2.0	3.3	0	0.15	0.48	4.7	0	0
표고버섯[36] Oak Mushroom	272	18.1	3.1	19.0	3.3	0	0.48	1.57	19.0	0	0
기타버섯[37] Mushroom, other	158	3.4	1.0	40.0	28.3	0	0.14	0.27	3.0	0	0
산나물[38] Wild Plnat	42	2.8	0.2	36.2	2.7	151	0.05	0.14	0.6	23	9
果實類 Fruit											
사과 Apple	55	0.3	0.1	3.1	0.4	3	0.01	0.01	0.1	4	18
배[39] Pear	39	0.3	0.1	2.2	0.2	0	0.02	0.01	0.1	4	17
단감 Persimmon	63	0.9	0.0	6.0	3.9	474	0.06	0.14	0.6	13	21
포도[40] Grape	59	0.5	0.3	4.3	0.5	0	0.04	0.02	0.5	0	27
복숭아[41] Peach	32	0.9	0.2	3.0	0.4	7	0.02	0.01	0.5	6	15
귤[42] Citrus	38	0.7	0.1	12.8	0.0	7	0.13	0.04	0.4	44	18

주: 34) 붉은 것, 푸른 것의 평균.
35) 부추, 아욱, 근대, 치커리의 평균.
36) 참나무 표고버섯.
37) 만가닥버섯, 석이버섯의 평균.
38) 고사리, 고비, 도라지, 더덕, 취나물의 평균.
39) 아오리, 홍옥, 후지의 가중평균치. 가중치는 2002년 재배면적.
40) 거봉, 델라웨어, 캠벨얼리의 가중평균치. 가중치는 2002년 재배면적.
41) 황도, 백도의 가중평균치. 가중치는 2002년 재배면적.
42) 임온주, 조생종의 가중평균치. 가중치는 2002년 재배면적.

Food composition table (per 100g)

食品名 Proudcts	에너지 Energy (kcal)	蛋白質 Protein (g)	脂肪質 Fat (g)	無機質 Minerals		비타민類 Vitamins					廢棄率 Refuse (%)
				칼슘 Calcium (㎎)	鐵 Iron (㎎)	A (R.E)	B_1 (㎎)	B_2 (㎎)	Niacin (㎎)	C (㎎)	
유자 Citron	48	0.9	0.8	49.0	0.4	0	0.10	0.04	0.2	105	13
자두 Plum	25	0.5	0.6	3.0	0.2	0	0.04	0.03	0.3	5	9
참다래[43] Goose berry	59	1.0	0.7	27.1	0.3	5	0.03	0.03	0.4	31	13
바나나 Banana	80	1.2	0.2	4.0	0.7	2	0.03	0.06	1.0	10	36
파인애플 Pineapple	23	0.4	0.1	10.0	0.4	0	0.11	0.01	0.2	15	48
오렌지 Orange	43	0.9	0.1	33.0	0.2	15	0.11	0.02	0.3	43	27
자몽 Grape fruit	30	0.7	0.1	25.0	0.5	0	0.07	0.03	0.3	35	32
기타과실[44] Fruit, other	40	0.7	0.2	10.2	0.5	109	0.03	0.02	0.3	11	12
肉類 Meat											
쇠고기[45] Bovine Meat	168	19.3	9.2	13.2	3.0	7	0.06	0.19	4.2	0	1
돼지고기[46] Pig Meat	239	17.7	17.6	3.8	1.4	4	0.77	0.21	4.7	0	1
닭고기[47] Poultry Meat	177	19.3	10.0	9.1	1.1	44	0.13	0.24	2.0	0	20
육류부산물[48] Edible Viscera	155	16.1	9.2	25.8	6.0	1,280	0.35	0.60	8.2	4	8
鷄卵類 Eggs											
달걀 Egg	138	11.8	8.2	43.0	1.4	159	0.05	0.28	0.6	0	14

주: 43) 다래, 키위의 가중평균치, 다래의 가중치는 2005년 자급률.
44) 기타국내과실(매실, 살구, 떫은감의 평균)과 기타수입과실(레몬, 건포도의 평균)의 가중평균치.
기타 국내과실의 가중치는 2005년 국내생산량, 기타수입과실의 가중치는 2005년 수입량.
떫은감은 연시 성분가와 단감 폐기율 적용.
45) 한우, 수입육 모두 한우 암소 · 수소의 평균 부위별 정육량을 가중치로 적용.
한우, 수입육의 가중평균치. 한우의 가중치는 2005년 자급률.
46) 부위별 가중평균치. 가중치는 암돼지, 거세돼지의 평균 부위별 정육량.
47) 부위별 가중평균치. 가중치는 육계 암 · 수의 평균 부위별 정육량.
48) 쇠고기, 돼지고기, 닭고기의 부산물 부위별 평균후 각 부류별 부산물생산량(국내총생산량/정육률×부산물 생산비율)을 이용한 가중평균치.

5.3. 營養成分價(100g當) 및 廢棄率表

食品名 Products	에너지 Energy (kcal)	蛋白質 Protein (g)	脂肪質 Fat (g)	無機質 Minerals		비타민類 Vitamins					廢棄率 Refuse (%)
				칼슘 Calcium (mg)	鐵 Iron (mg)	A (R.E)	B_1 (mg)	B_2 (mg)	Niacin (mg)	C (mg)	
牛乳類 Milk											
우유 Milk	60	3.2	3.2	105.0	0.1	28	0.04	0.14	0.1	1	0
전지분유 Whole Milk Powder	495	26.0	27.0	880.0	0.4	171	0.23	1.20	0.8	5	0
탈지분유 Skim Milk Powder	360	34.5	1.0	1,250.0	0.4	8	0.50	1.75	0.9	1	0
조제분유 49) Modifed Milk Powder	493	16.3	24.9	358.7	7.5	563	0.37	0.77	6.4	53	0
연유 Condensed Milk	324	7.9	8.1	258.0	0.1	27	0.08	0.31	0.3	3	0
魚類 50) Fishes											
가오리 Skate	85	18.5	0.7	465.3	1.1	2	0.04	0.11	2.6	0	18
가자미 Flounder	129	22.1	3.7	40.0	0.7	8	0.18	0.26	4.3	2	45
갈치 Hair Tail	149	18.5	7.5	46.0	1.0	20	0.13	0.11	2.3	1	33
강달이 51) Kang Dal I	110	19.3	3.0	28.0	7.0	9	0.05	0.29	3.7	1	42
고등어 Mackerel	183	20.2	10.4	26.0	1.6	23	0.18	0.46	8.2	1	41
꽁치 Saury	165	19.5	8.7	54.0	1.8	21	0.02	0.28	6.4	1	43
넙치 Bastard	103	20.4	1.7	53.0	1.6	8	0.10	0.20	6.5	1	47
노가리 Small A laska Pollack	358	76.1	3.2	432.0	3.5	0	0.19	0.32	8.8	0	22
농어 Common Sea Pass	96	18.2	1.9	58.0	1.5	36	0.18	0.13	3.1	1	48
눈볼대 Black-Throat Sea Perch	193	16.7	12.8	64.0	1.3	24	0.12	0.10	3.7	1	48
능성어 Sea Bass	93	18.8	1.3	29.0	1.0	6	0.18	0.22	2.7	1	56

주: 49) 조제분유 1. 조제분유 2, 조제분유 3의 평균.
50) 나비가오리, 노랑가오리, 목탁가오리, 전기가오리의 평균.
51) 민어과 어류. 민어의 비타민A, B_1, B_2, 나이아신, 비타민C, 폐기율 적용.

Food composition table (per 100g)

食品名 Products	에너지 Energy (kcal)	蛋白質 Protein (g)	脂肪質 Fat (g)	無機質 Minerals		비타민類 Vitamins					廢棄率 Refuse (%)
				칼슘 Calcium (㎎)	鐵 Iron (㎎)	A (R.E)	B_1 (㎎)	B_2 (㎎)	Niacin (㎎)	C (㎎)	
다랑어류[52] Tuna	124	25.4	1.7	15.9	1.8	11	0.18	0.16	14.3	1	34
대구[53] Pacific Cod	82	17.1	0.9	71.0	0.9	22	0.15	0.15	2.4	1	54
도루묵 Sandfish	132	14.6	7.5	40.0	1.0	24	0.04	0.12	1.7	0	55
돔류[54] Sea Bream	106	19.2	2.6	33.0	1.2	22	0.16	0.18	3.5	1	49
망둥이 Goby	90	18.7	1.1	14.0	4.0	15	0.10	0.05	2.0	0	40
매퉁이 Lizard Fish	82	16.9	1.1	36.0	1.0	5	0.05	0.12	2.9	1	31
멸치 Anchovy	114	17.7	4.1	509.0	2.9	38	0.04	0.26	8.8	1	0
명태 Alaska Pollack	80	17.5	0.7	109.0	1.5	17	0.04	0.13	2.3	0	61
민어 Croaker	127	19.7	4.7	52.0	1.1	9	0.05	0.29	3.7	1	42
방어 Yellow Tail	155	23.9	5.8	53.0	1.5	14	0.15	0.16	7.8	1	45
밴댕이 Round Herring	225	16.3	16.5	175.0	1.9	36	0.07	0.24	1.9	1	46
뱅어 Ice Fish	68	13.3	1.1	135.0	0.7	45	0.06	0.12	2.0	3	0
병어 Harvest Fish	122	17.8	5.0	33.0	1.3	63	0.32	0.09	3.2	1	65
보리멸 Sea Smelt	93	19.5	1.1	65.0	2.3	8	0.02	0.15	4.4	0	42
복어[55] Puffer	85	18.6	0.6	28.7	0.9	0	0.06	0.13	4.9	0	61
볼락 Rock Fish	103	17.8	2.9	106.0	0.7	9	0.05	0.13	1.8	1	49
삼치 Spaning Mackerel	137	18.9	6.1	24.0	0.8	9	0.08	0.29	8.9	1	36
상어[56] Shark	121	20.9	4.0	78.2	1.4	28	0.09	0.11	3.4	0	41

주: 52) 가다랭이, 황다랑어, 참다랑어의 가중평균치. 가중치는 2005년 생산량.
53) 대구, 붉은대구의 가중평균치. 가중치는 2005년 생산량.
54) 흑돔, 옥돔, 돌돔, 황돔의 평균.
55) 검복, 까치복, 까칠복, 매리복, 밀복, 자주복, 흰점복의 평균.
56) 가래상어, 곱상어, 까치상어, 돔발상어, 두툽상어, 모조리상어, 별상어, 악상어, 은상어, 청새리상어, 흉상어의 평균.

5.3. 營養成分價(100g當) 및 廢棄率表

食品名 Products	에너지 Energy (kcal)	蛋白質 Protein (g)	脂肪質 Fat (g)	無機質 Minerals		비타민類 Vitamins					廢棄率 Refuse (%)
				칼슘 Calcium (㎎)	鐵 Iron (㎎)	A (R.E)	B_1 (㎎)	B_2 (㎎)	Niacin (㎎)	C (㎎)	
새치류[57] Marlinsand Sword Fish	85	17.8	1.1	87.9	5.5	32	0.13	0.11	7.6	2	35
서대류[58] Sole	99	20.4	1.3	75.0	1.5	7	0.15	0.21	4.4	1	36
성대류 Bluefin Searobin	85	19.2	0.4	31.0	1.3	8	0.07	0.14	5.0	0	53
숭어 Mullet	105	22.0	1.2	83.0	2.1	9	0.10	0.14	3.7	0	58
아귀 Monk fish	68	14.4	0.6	16.0	1.1	26	0.03	0.13	4.2	0	58
양미리 Sand Lance	209	29.9	8.5	115.0	1.5	103	0.24	0.43	5.9	1	33
양태 Flat Head	107	19.8	2.4	91.0	2.1	18	0.01	0.13	3.4	1	48
은대구[59] Black Cod	130	13.1	7.9	105.0	2.2	23	0.12	0.16	2.4	1	54
임연수 A tak Fish	166	19.7	8.8	35.0	0.9	23	0.12	0.10	3.7	0	35
장어[60] Eel	114	15.9	4.8	194.8	1.8	369	0.08	0.16	3.1	2	16
전갱이 Jack Mackerel	161	21.8	7.3	74.0	1.0	6	0.14	0.20	5.3	1	34
전어 Hickory Shad	126	24.4	2.4	210.0	1.4	0	0.02	0.29	6.1	0	48
정어리 Sardine	171	20.0	9.1	94.0	1.9	21	0.03	0.35	8.1	1	45
조기 Yellow Croaker	93	18.3	1.7	36.0	0.9	8	0.05	0.21	4.4	1	48
준치 Bigeyed Herring	129	20.1	4.7	78.0	0.8	14	0.35	0.16	7.9	1	43
쥐치 File Fish	85	19.4	0.3	94.0	0.9	0	0.02	0.08	3.5	0	53
청어 Herring	163	19.3	8.5	87.0	2.3	69	0.03	0.25	6.3	1	46
학꽁치 Half Beak	162	24.9	6.0	74.0	1.6	8	0.02	0.16	4.8	1	43

주: 57) 청새치, 황새치의 가중평균치. 가중치는 2005년 생산량.
58) 각시서대, 궁제기서대, 참서대의 평균.
59) 대구의 비타민A, B_1, B_2, 나이아신, 비타민C, 폐기율 적용.
60) 갯장어, 먹장어, 붕장어의 가중평균치. 가중치는 2005년 생산량.

Food composition table (per 100g)

食品名 Products	에너지 Energy (kcal)	蛋白質 Protein (g)	脂肪質 Fat (g)	無機質 Minerals		비타민類 Vitamins					廢棄率 Refuse (%)
				칼슘 Calcium (㎎)	鐵 Iron (㎎)	A (R.E)	B_1 (㎎)	B_2 (㎎)	Niacin (㎎)	C (㎎)	
홍어 Skate Ray	87	19.6	0.5	305.0	1.2	0	0.07	0.13	2.4	0	28
기타해산어 61) A diacent Waters Fishes, other	94	18.2	1.7	57.4	0.9	6	0.09	0.11	3.1	1	54
가물치 Shake Head	86	18.2	0.8	71.0	1.1	10	0.08	0.12	7.7	1	57
메기 62) Cat Fish	101	16.4	3.4	30.9	0.9	30	0.18	0.09	3.2	1	50
미꾸라지 Loach	96	16.2	2.8	736.0	8.0	189	0.10	0.65	7.9	2	0
뱀장어 Eel	223	14.4	17.1	157.0	1.6	1,050	0.66	0.48	4.5	1	14
붕어 Carp	94	18.1	1.8	56.0	2.4	7	0.31	0.15	2.6	1	57
송어 63) Trout	121	21.0	3.4	35.0	1.3	26	0.46	0.12	9.8	1	46
쏘가리 Mandarine Fish	111	17.2	4.1	71.0	2.1	10	0.08	0.18	3.0	1	43
연어 Chum Salmon	106	20.6	1.9	24.0	1.1	18	0.19	0.15	7.5	1	39
웅어 Korean Sword Fish	169	15.9	10.8	84.0	1.1	24	0.04	0.10	3.7	1	47
잉어 Common Carp	113	17.5	4.0	50.0	1.4	11	0.35	0.12	3.3	1	52
향어 Israeli Carp	178	16.8	11.2	37.0	1.2	33	0.28	0.15	4.3	1	44
기타담수어 64) Inland Waters Fishes, other	144	17.9	7.1	229.8	0.8	50	0.14	0.16	3.4	2	49
貝類 Shell fishes											
대하 Oriental Prawn	82	18.1	0.6	74.0	1.4	0	0.02	0.06	1.9	1	46
중하 Metapenaeus Shrimp	94	20.1	0.9	77.0	2.6	0	0.00	0.09	2.4	1	47
새우류 65) Shrimp	79	13.8	1.4	455.4	2.3	2	0.06	0.10	3.2	1	5

주: 61) 달고기, 보구치, 부세, 적어 쏨뱅이의 가중평균치. 가중치는 2005년 생산량.
62) 메기, 붉은메기의 가중평균치. 가중치는 2005년 생산량.
63) 송어, 무지개송어의 가중평균치. 가중치는 2005년 생산량.
64) 블루길, 빙어, 자연산 은어, 양식산 은어, 피라미, 황어의 가중평균치. 가중치는 2005년 생산량.
65) 꽃새우, 닭새우, 보리새우, 젓새우의 가중평균치. 가중치는 2005년 생산량.

5.3. 營養成分價(100g當) 및 廢棄率表

食品名 Products	에너지 Energy (kcal)	蛋白質 Protein (g)	脂肪質 Fat (g)	無機質 Minerals		비타민類 Vitamins					廢棄率 Refuse (%)
				칼슘 Calcium (㎎)	鐵 Iron (㎎)	A (R.E)	B_1 (㎎)	B_2 (㎎)	Niacin (㎎)	C (㎎)	
꽃게 Blue Crab	74	13.7	0.8	118.0	3.0	0	0.04	0.07	2.6	0	61
기타게[66] Crabs, other	64	10.3	1.5	482.8	2.2	112	0.06	0.07	0.9	0	29
기타갑각류[67] Crustacea, other	126	15.5	5.1	230.0	15.8	38	0.07	0.39	2.6	2	60
가리비 Scallop	80	13.0	1.0	53.0	1.0	0	0.05	0.33	1.6	1	57
가무락 Venus Clam	70	11.1	1.4	128.0	11.4	13	0.05	0.26	1.8	2	79
개량조개 Hen Cockle	62	12.0	0.7	65.0	11.0	19	0.02	0.15	1.0	3	78
골뱅이[68] Bai Topshell	95	18.0	0.9	39.0	3.1	30	0.04	0.23	1.7	1	83
굴[69] Oyster	76	9.8	1.8	64.7	3.8	21	0.17	0.23	3.1	4	81
꼬막류 granulated Ark Shell	81	14.0	1.8	105.0	6.4	48	0.03	0.24	3.4	3	71
동죽 Surf Clam	69	11.8	1.6	90.0	22.7	4	0.05	0.13	2.5	1	69
맛조개 Jackknife	56	9.7	1.0	166.0	5.5	21	0.02	0.16	1.5	1	36
반지락[70] Little Neck Clam	68	12.3	1.0	82.3	13.3	14	0.04	0.13	2.6	2	76
백합 Orient Hard Clam	74	11.7	1.0	161.0	11.9	0	0.03	0.22	3.4	3	77
새조개 Egg Cockle	114	21.5	1.9	32.0	3.7	0	0.10	0.11	2.7	2	88
소라고동 Topshell	95	18.0	0.9	39.0	3.1	30	0.04	0.23	1.7	1	83
재치조개 Marsh Clam	94	12.5	1.9	181.0	21.0	8	0.09	0.21	2.6	2	84
전복[71] A balone	84	14.0	0.7	50.7	2.1	0	0.25	0.24	3.2	2	54
키조개 Pen Shell	57	10.3	1.1	38.0	8.2	8	0.04	0.14	1.8	2	47

주: 66) 붉은대게, 영덕게, 기타게(닭게, 반게, 참게, 왕게의 평균)의 가중평균치. 가중치는 2005년 생산량.
67) 바다가재.
68) 소라고둥의 성분가, 폐기율 적용.
69) 석굴, 참굴(자연산, 양식산의 가중평균치. 가중치는 2005년 생산량)의 평균.
70) 자연산, 양식산의 가중평균치. 가중치는 2005년 생산량.
71) 까막전복, 말전복, 참전복의 평균.

Food composition table (per 100g)

食品名 Products	에너지 Energy (kcal)	蛋白質 Protein (g)	脂肪質 Fat (g)	無機質 Minerals		비타민類 Vitamins					廢棄率 Refuse (%)
				칼슘 Calcium (㎎)	鐵 Iron (㎎)	A (R.E)	B_1 (㎎)	B_2 (㎎)	Niacin (㎎)	C (㎎)	
피조개 72) Arkshell	83	11.8	2.2	59.8	7.6	48	0.16	0.24	2.3	3	54
홍합 Hard-Shelled Mussel	69	9.7	1.2	62.0	5.7	31	0.02	0.33	2.5	4	77
기타패류 73) Shellfishes, other	84	11.9	1.8	632.6	5.2	7	0.23	0.25	1.1	2	42
낙지 Whip-arm Octopus	55	11.5	0.6	15.0	0.5	0	0.04	0.05	1.5	0	13
문어 Octopus	74	15.5	0.8	31.0	1.0	0	0.03	0.12	2.2	0	18
오징어 Squid	95	19.5	1.3	25.0	0.5	2	0.05	0.08	2.5	0	22
주꾸미 Webfoot Octopus	52	10.8	0.5	19.0	1.4	0	0.03	0.18	1.6	0	14
기타연체 74) Molluscs, other	76	14.4	1.5	36.4	0.9	2	0.02	0.08	2.7	0	15
성게 75) Sea Urchin	155	15.8	8.5	20.0	4.0	390	0.03	0.40	2.5	0	80
우렁쉥이 76) Sea Squirt	78	8.5	2.1	43.3	6.2	0	0.03	0.16	0.8	3	67
자라 77) Snapping Turtle	197	16.4	13.4	18.0	0.9	94	0.91	0.41	3.0	1	50
해삼 Sea Cucumber	25	3.7	0.4	119.0	2.1	0	0.01	0.03	1.2	0	21
기타수산 78) A quatics, other	53	6.7	1.6	90.0	6.7	0	0.03	0.13	2.0	4	70
海藻類 Sea weeds											
김 79) Laver	123	38.6	1.7	325.0	17.6	3,750	1.20	2.95	10.4	93	89
다시마 79) Sea Tangle	87	7.4	1.1	708.0	6.3	96	0.22	0.45	4.5	18	90
미역 79) Sea Muatard	97	20.0	2.9	959.0	9.1	555	0.26	1.00	4.5	18	85

주: 72) 자연산, 양식산의 가중평균치. 가중치는 2005년 생산량.
73) 오분자기, 우렁의 가중평균치. 가중치는 2005년 생산량.
74) 꼴뚜기, 갑오징어의 가중평균치. 가중치는 2005년 생산량.
75) 식품수급자료는 생체중 기준이고 가식부는 주로 알이므로 폐기율을 80%로 임의적용.
76) 자연산, 양식산의 가중평균치. 가중치는 2001년 생산량.
77) 가식부 계산을 위해 폐기율을 50%로 임의적용.
78) 미더덕, 식용개구리의 가중평균치. 가중치는 2005년 생산량.
79) 폐기율을 생것과 마른것의 수분비율 차이를 이용하여 별도계산.

계산식: $\text{폐기율} = \text{생것 수분비율} - \text{마른 것 수분비율} \times \left(\frac{1-\text{생것 수분비율}}{1-\text{마른것 수분비율}}\right)$

5.3. 營養成分價(100g當) 및 廢棄率表

食品名 Products	에너지 Energy (kcal)	蛋白質 Protein (g)	脂肪質 Fat (g)	無機質 Minerals		비타민類 Vitamins					廢棄率 Refuse (%)
				칼슘 Calcium (mg)	鐵 Iron (mg)	A (R.E)	B_1 (mg)	B_2 (mg)	Niacin (mg)	C (mg)	
우뭇가사리 80) Ceylon Moss	136	2.3	0.1	523.0	7.8	0	0.00	0.00	0.0	0	63
청각 Seastaghorn	7	1.7	0.3	40.0	4.6	45	0.01	0.05	1.4	9	0
톳 Fusiforme	11	1.9	0.4	157.0	3.9	63	0.01	0.07	1.9	4	0
파래 81) Sea Lettuce	107	23.8	0.6	652.0	17.2	995	0.40	0.52	10.0	10	89
기타해조류 82) Seaweeds, other	17	2.2	0.5	400.5	6.9	552	0.14	0.24	0.8	53	0
油脂類 Oils and Fats											
콩기름 Soybean Oil	884	0.0	100.0	0.0	0.0	0	0.00	0.00	0.0	0	0
참기름 Seasame Seed Oil	884	0.0	100.0	0.0	0.0	0	0.00	0.00	0.0	0	0
들기름 Perilla Oil	884	0.0	100.0	0.0	0.0	0	0.00	0.00	0.0	0	0
유채유 Rape Seed Oil	884	0.0	100.0	0.0	0.0	0	0.00	0.00	0.0	0	0
미강유 Ricebran Oil	921	0.0	100.0	0.0	0.0	0	0.00	0.00	0.0	0	0
면실류 Cotton Seed Oil	921	0.0	100.0	0.0	0.0	0	0.00	0.00	0.0	0	0
고추씨유 Redpepper Sedd Oil	884	0.0	100.0	0.0	0.0	0	0.00	0.00	0.0	0	0
야자유 Copra Oil	884	0.0	100.0	0.0	0.0	0	0.00	0.00	0.0	0	0
옥배유 Maize Germ Oil	884	0.0	100.0	0.0	0.0	0	0.00	0.00	0.0	0	0
팜유 Palm Oil	921	0.0	100.0	0.0	0.0	0	0.00	0.00	0.0	0	0
기타식물성 83) Vegetable Oils, other	884	0.0	100.0	0.0	0.0	0	0.00	0.00	0.0	0	0
우지 Beef Tallow	940	0.2	99.8	0.0	0.1	85	0.00	0.00	0.0	0	0
돈지 Lard	941	0.0	100.0	0.0	0.0	0	0.00	0.00	0.0	0	0
어유 Fish, Body Oil	941	0.0	100.0	0.0	0.0	591	0.00	0.00	0.0	0	0
기타동물성 A nimal Fats, other	941	0.0	100.0	0.0	0.0	0	0.00	0.00	0.0	0	0

주: 80) 한천의 성분가 적용, 폐기율은 생것과 한천의 수분비율 차이를 이용하여 별도계산.
81) 폐기율 계산방식은 주80)과 동일. 비타민A는 가시파래, 갈파래, 창자파래, 홑파래의 평균.
82) 꼬시래기, 순채의 평균.
83) 유채유의 성분가, 폐기율 적용.

자료: 농촌진흥청 농촌생활연구소, 『식품성분표』, 2006(제7개정판).

제 6 장

영양공급량과 영양섭취기준과의 비교

6.1. 영양섭취기준

대부분의 국가에서 국민의 적절한 영양섭취가 그 나라의 국민의 건강을 위해서는 필수적이다. 그래서, 국가 안보 차원이나 국가 경제, 또 국민의 복지를 위하여 영양섭취 기준을 정하고 그것에 적절히 도달하고 있나 모니터한다. 과거에는 모든 나라가 식품이 부족하여 영양부족을 걱정해야 했다. 그래서 영양부족이 없을 만큼, 즉 영양필요량을 기준으로 하여, 거기에 그 나라의 식습관, 건강수준 등을 기반으로 한 안전율(safety margin)을 고려하여 영양권장량(Recommended Dietary Allowance)을 만들었다. 식품섭취의 계획이나 모니터를 위하여 영양권장량이 사용되었다.

그러나 현재는 식생활과 질병양상의 변화로 건강문제에서 영양부족이 차지하는 비율은 줄어들고 비만과 만성퇴행성질환의 위험률이 증가하고 있으며, 영양보충제 및 건강보조식품의 사용증가로 영양소 과다섭취의 우려도 있다. 이에 영양섭취 부족을 예방하는 것뿐만 아니라 건강을 최적상태로 유지할 수 있는 영양섭취기준(Dietary Reference Intake, DRI)을 미국과 캐나다에서 처음 만들었고, 그 후 많은 나라에서 영양섭취기준을 제정하여, 사용하고 있다. 우리나라에서도 한국영양학회에서 2005년 11월에 한국인 영양섭취기준을 제정하여 공포하였다. 이번 2006년 식품수급표는 물론 2004년부터 2005년 12월에 제정된 영양섭취기준을 사용하였다.

한국인 영양섭취기준은 한국인의 건강을 최적상태로 유지할 수 있는 영양소 섭취수준으로 종전의 영양권장량에서는 각 영양소의 단일값으로 제시했으나 만성질환이나 영양소 과다섭취 예방 등까지도 고려하여 여러 수준으로 설정된 것이다.

새로운 영양섭취기준은 평균필요량(Estimated Average Requirements: EAR), 권장섭취량(Recommended Intake: RI), 충분섭취량(Adequate Intake: AI), 상한섭취량(Tolerable Upper Intake Level: UL)의 4가지로 구성되어있다.

평균필요량은 대상집단을 구성하는 건강한 사람들의 50%에 해당하는 사람들의 일일필요량을 충족시키는 값으로 대상 집단의 구성하는 필요량의 분포치로부터 산출된 값이다. 권장섭취량은 평균필요량에 표준편차 2배를 더하여 정한 값이다. 충분섭취량은 대상 영양소 필요량에 대한 정확한 자료가 부족하거나 필요량의 분포를 구할 수 없어서 평균필요량을 산출할 수 없는 경우 제시되었다. 상한섭취량은 인체 건강에 유행 영향이 나타나지 않는 최대 영양소 섭취기준으로, 과량 섭취시 건강에 악영향의 위험이 있다는 자료가 있는 경우에 설정되었다. 에너지의 경우는 모든 연령층에 평균필요량에 해당하는

에너지 필요추정량(Estimated Energy Requirements)이 제시되었다. 탄수화물과 지질의 영양섭취기준은 에너지 적정비율(Acceptable macronutrient Distribution Ranges: AMDR)이 설정되었고, 영아에서만 충분섭취량이 제시되었다.

영양섭취기준에 설정된 각 값들은 용도에 따라 선정되어 사용된다. 식품수급이 영양적으로 적절히 이루어졌는가는, 식품수급된 양은 섭취된 양은 아니나, 집단의 식사섭취가 적절한가에 사용되는 평균필요량(EAR), 충분섭취량(AI), 상한섭취량(UL), 에너지적정비율(AMDR)이 사용되었다.

6.2. 식품수급의 영양적 평가를 위한 주요 영양소 결정

현재 영양섭취기준이 설정된 영양소는 30여 가지가 설정되어 있으며, 그 값은 위에서 제시된 대로 여러 기준이 설정되었다. 여기서는 식품수급의 영양적 적절성을 평가하기 위한 것이므로 모든 영양소에 대해 평가하기보다는 주요한 영양소를 설정하여 평가하였다.

우선 에너지 공급 정도는 당연히 평가되어야 하므로 에너지가 주요영양소로 선정되었으며, 다량 영양소의 에너지 적정비율(AMDR)이 함께 평가되었다.

두 번째는 우리나라의 지금까지의 국민영양조사나, 국민건강영양조사에서 우리나라 사람들에게 부족하게 섭취하는 경향을 보였던 칼슘, 철분, 비타민A, 리보플라빈을 주요 영양소에 포함시켰다. 그 외 단백질, 티아민, 비타민C 등은 과거에 수급된 영양소 평가자료가 있으며, 영양상 중요한 영양소이므로 평가에 포함시켰다.

각 영양소가 각 연령, 성별로 정해진 영양섭취기준에 평균필요량(EAR)이 있으면 EAR을 사용하고 EAR이 안 정해졌으면, 충분섭취량(AI)을 이용하였다. 임신부와 수유부의 경우 부가량이 사용되었다. <표 6-1>에는 평가에 사용된 영양소와 영양섭취기준이 있다. <표 6-2>에는 기준으로 사용된 에너지적정비율(AMDR)이 있다. 상한섭취량의 경우는 참고로 하였으나 해당사항이 없어 여기서 표로 제시하지 않았다.

6.3. 식품수급의 영양 평가

6.3.1. 평균 영양섭취기준의 설정

1) 총 인구 및 분포

2006년도 총 인구는 5년마다 실시하는 인구주택 총 조사결과를 기초로 한 자료로 통계청에서 작성한 인구 통계 자료를 이용하였다. 2006년도의 추계인구는 48,297,184명이고 성별, 연령별 구성은 통계청자료를 이용하였다<표 6-3>.

총 인구의 연령별 구분은 한국인 영양섭취기준 연령구분에 따라 구성하였다. 통계청 연령 구분은 1세 간격으로 되어 있어 1세 미만의 경우 자료 안에서 각 연령분포는 동일한 것으로 가정하여 계산하였다.

표 6-1. 식품수급의 영양적 평가를 위한 주요 영양소의 영양섭취기준(1인 1일당)

구분	연 령 (세)	체중 (kg)	신장 (cm)	에너지 (kcal)	단백질 (g)	칼슘 (mg)	철 (mg)	비타민A (μgR.E)	티아민 (mg)	리보플라빈 (mg)	아스코르브산 (mg)
영아	0-4개월	6.5	61.9	600	9.5*	200*	0.26*	350*	0.2*	0.3*	35*
	5-11개월	9.1	72.3	730	10	300*	5	400*	0.3*	0.4*	45*
유아	1-2	12.2	85.9	1000	12	300	5	200	0.4	0.5	30
	3-5	16.3	102	1400	15	400	5	210	0.4	0.6	30
남자	6-8	23.8	122	1600	20	550	7	290	0.6	0.7	40
	9-11	34.5	138	1900	38	550	9	380	0.8	0.9	55
	12-14	49.6	159	2400	40	800	9	500	1.0	1.3	75
	15-19	63.8	172	2700	45	800	12	600	1.1	1.5	85
	20-29	65.8	173	2600	45	580	8	540	1.0	1.3	75
	30-49	63.6	170	2400	45	580	8	520	1.0	1.3	75
	50-64	60.6	166	2200	40	580	8	500	1.0	1.3	75
	65-74	59.2	164	2000	40	580	8	500	1.0	1.3	75
	75이상	59.2	164	2000	40	580	8	500	1.0	1.3	75
여자	6-8	22.9	120	1500	20	550	7	270	0.5	0.6	40
	9-11	32.6	138	1700	25	550	9	350	0.7	0.8	55
	12-14	46.5	155	2000	35	750	9	460	0.8	1.0	70
	15-19	53.0	160	2000	35	750	12	500	0.8	1.0	75
	20-29	56.3	160	2100	35	580	11	460	0.9	1.0	75
	30-49	54.2	157	1900	35	580	11	450	0.9	1.0	75
	50-64	52.2	154	1800	35	580	7	430	0.9	1.0	75
	65-74	50.2	151	1600	35	580	7	430	0.9	1.0	75
	75이상	50.2	151	1600	35	580	7	430	0.9	1.0	75
임산부				+0/340/450**	+19	+220	+7.5	+50	+0.4	+0.3	+10
수유부				+320	+20	+300	+0	+350	+0.3	+0.4	+35

*표시된 수치는 충분섭취량(AI)이며, 다른 수치는 평균 필요량(EAR)임
**표시된 수치는 임신 3분기별 영양섭취기준
자료 : 한국영양학회, 한국인의 영양섭취기준(2005년)

표 6-2. 한국인영양섭취기준 중 식품수급평가에 사용된 에너지 적정비율

영양소/연령	1-2세	3-19세	20세 이상
탄수화물	50-70%	55-70%	55-70%
단백질	7-20%	7-20%	7-20%
지방	20-35%	15-30%	15-25%

표 6-3. 2006년도 연령별, 성별 추계인구 및 인구구성비

성별	연령	인구수	인구구성비
영아	0-4(개월)	221,416	0.46
	5-11(개월)	221,416	0.46
유아	1-2	927,619	1.92
	3-5	1,609,782	3.33
남	6-8	982,752	2.03
	9-11	1,079,452	2.24
	12-14	1,113,825	2.31
	15-19	1,652,750	3.42
	20-29	3,855,892	7.98
	30-49	8,558,694	17.72
	50-64	3,638,563	7.53
	65-74	1,332,067	2.76
	75이상	503,033	1.04
여	6-8	895,593	1.85
	9-11	964,975	2.00
	12-14	979,371	2.03
	15-19	1,489,091	3.08
	20-29	3,605,364	7.46
	30-49	8,195,981	16.97
	50-64	3,718,947	7.70
	65-74	1,718,127	3.56
	75이상	1,032,475	2.14
계		48,297,184	100.00

2) 임신부와 수유부의 수

총인구중 임산부의 인구비율은 분명치 않으므로 FAO/WHO 영양필요량 공동위원회의 측정법을 사용하였다. 임산부의 수는 12개월 미만 영아의 수인 442,831명에 1.1배 한 것, 즉 487,114명으로 추산했으며 인구구성비는 0.0008이었다. 수유부는 본 계산에서는 우리나라 수유 비율이 2001년도 국민건강영양조사에 의하면 20% 이하이므로 0-12개월 영아수의 20%, 즉 81,566명으로 추산했으며, 인구구성비는 0.0018이었다.

3) 평균영양섭취기준의 계산방법

2006년도 인구를 이용한 인구구성비를 이용하여 한국인의 1인 1일당 평균영양권장량을 계산하였다<표 6-4>. 영아(12개월 미만)의 영양섭취기준 계산에서는 영아는 월령별로 동일하게 분포된 것으로 계산하였다.

한국인의 평균권장에너지량의 계산에서는 신체활동별로 인구분포를 알 수 없으므로 중등도의 활동을 기준으로 한 영양권장량을 사용하였다. 임산부의 부가량은 임신중반기 340kcal와 후반기 450kcal로 하였으며, 수유부의 부가량 320kcal를 부가하였다.

평균단백질기준은 성별, 연령별 인구비율을 이용하여 계산하였다. 임신부의 부가량은 임신 전반기, 후반기에 모두 19g을 부가하였으며, 수유부의 필요량 20g을 부가하였다.

칼슘과 철은 다른 방법과 동일하며, 임산부의 부가량은 1인 1일당 각각 칼슘은 임신전후반기에 220mg, 수유기에 300mg과 철은 임신기에 7.5mg, 수유기에는 부가하지 않고 계산하였다.

표 6-4. 한국인 1인 1일당 평균영양필요량의 연도별 비교

영양소	1인 1일당 평균영양권장량								
	1980년	1985년	1990년	1995년	2002년	2003년	2004년	2005년	2006년
에너지(kcal)	2,200	2,100	2,100	2,101	2,097	2,121	2,043	2,040	2,042
단백질(g)	70	65	65	63	58	58	37	36	37
칼슘(mg)	720	600	630	712	707	707	585	583	584
철(mg)	14	14	13	14	13	13	8.8	8.7	8.7
비타민 A(R.E.)	560	660	650	653	658	661	457	456	458
티아민(mg)	0.9	0.8	1.1	1.1	1.1	1.1	0.88	0.89	0.89
리보플라빈(mg)	1.2	1.1	1.3	1.3	1.3	1.3	1.08	1.08	1.09
비타민 C(mg)	50	50	52	52	67	68	70	70	70

* 2004부터 한국인영양섭취기준 이용, 그 이전 연도는 한국인 영양권장량 이용

비타민 A는 ㎍레티놀당량(㎍R.E. :Retinol Equivalent)으로 계산하였다. 임산부의 부가량은 임신기에는 50㎍R.E., 수유기에 350㎍ R.E.를 가산하였다.

티아민, 리보플라빈의 각 평균 영양권장량은 한국인 영양권장량에 준하여 계산했으며 티아민은 임신기에 0.4mg, 리포플라빈은 임신기에 0.3mg, 수유부는 티아민, 리보플라빈을 각각 0.3mg, 0.4mg을 부가하였다. 아스코르브산은 임산부에는 10mg, 수유부는 35mg을 부가하였다.

4) 한국인 1인 1일당 식품수급평가를 위한 평균영양 섭취기준

인구 구성과 한국인 영양섭취기준을 근거로 한 2006년의 한국인 1인 1일 평균영양권장량은 <표 6-4>에 다른 해와 같이 표시되어 있다. 모든 영양소는 정수나, 유효숫자 세자리로 정리하여 표시하였다. 2004년부터 영양섭취기준이 사용되어, 그 이전 영양권장량 사용시 와 많은 차이를 보이고 있다.

6.3.2. 연도별 한국인 영양필요량 추이

한국인 평균권장영양섭취량의 변화를 보면 <표 6-4>와 같다. 이것은 영양권장량 자체의 변화와 인구구성변화를 동시에 보여주는 것이다. 한국인 평균영양권장량은 1980년도에는 당해연도 인구와 한국인 영양권장량 제3차 개정판을, 그리고 1985년 이후에는 제4차 개정판을 사용해서 계산했다. 1989년에는 제5차를, 1995년 이후에는 제 6차 개정판을, 2000년도 이후에서 2003년까지는 제7차 개정판을 이용하여 계산했다. 2004년부터는 한국인 영양섭취기준을 사용하였다.

평균권장영양섭취량 중 에너지의 변화는 1985년의 제4차 개정 후 100kcal정도 감소된 상태가 인구 구성의 변화로 계속됐다. 단백질의 경우는 영양권장량의 변화와

인구 구성의 변화로 감소된 상태다. 2000년 이후에는 제7차 영양권장량의 사용과 이로 인한 수유부의 계산 방법의 수정으로 영양소 양의 변화가 있었으며 이 변화와 인구 구성비의 변화가 반영되었다.

칼슘은 제4차와 5차 영양권장량 사용 시 양이 줄고, 철은 큰 변동이 없다. 비타민의 경우는 비타민 A와 티아민, 리보플라빈, 아스코르브산이 인구 구성의 변화와 영양권장량의 변화로 1985년에 증가하여 변화가 없는 것을 볼 수 있다. 2004년부터는 영양섭취기준을 사용하며, 평가를 시도하여 기준 되는 개념이 변화하여 많은 변동을 보이고 있다.

6.3.3. 연도별 한국인 영양공급량과 영양섭취기준과의 비교

한국인의 1인 1일당 영양공급량은 <표 6-5>에서 보는 바와 같이 꾸준히 증가하고 있으나 2000년 이후로 증가 추세가 감소하고 있다. 영양공급량의 경우 섭취량과는 차이가 있으므로, 국민의 영양상태를 모니터링하는 자료로 쓰일 수는 없으나, 추이변화를 보는 좋은 자료일 것이다. 공급되는 영양공급량이 모두 섭취되는 것은 아니나 영양섭취기준과 비교해서 보면, 식품수급 계획이나, 영양정책 수립 시 기초자료가 될 것이다. <표 6-6>에서 보는 바와 같이 시간이 지날수록 공급되는 영양량이 많기 때문에 점차적으로 권장량과 비교할 때 공급되는 영양량의 비율이 증가하고 있어 증가 추세를 보여주고 있다. 현재 1998년과 2001년 국민건강영양조사 결과로 볼 때 칼슘, 철, 리보플라빈 등의 영양소의 섭취가 부족한 것이 나타나고 있다. 현재 영양섭취기준을 이용해서 평가했을 때 충분한 양이 공급되나 섭취가 부족하다. 이 현상은 식품 수급을 계획하는 부문에서나, 영양상태를 모니터링해야 하는 부문에서는 상당히 주목해야 될 부분이다. 공급되는 영양소의 양은 유통과정, 저장과정, 조리과정 중에 감소가 일어나므로 모든 영양소는 국가전체로 볼 때 적어도 평균영양권장량만큼은 공급되도록 되어야만 할 것이다. 그렇게 하기 위해서는 식품 생산과 공급을 위한 정책 입안자의 이런 부분에 대한 시급한 이해가 요구된다.

6.3.4. 다량영양소의 에너지 공급비율

다량영양소의 에너지 공급 비율이 적정한가를 보기 위하여 공급비율을 살펴보았다<표 6-7>. 에너지 공급 비율은 지방이 26.8%로 이것이 그대로 섭취된다면 적정비율을 벗어나 지방의 섭취가 너무 높으나 지방은 조리 시 손실률이 높으므로 실제 섭취량은 국민건강영양조사 결과로 보아 20% 정도로 보인다. 그러나 국민 건강 측면에서 지방의 에너지 공급비율에 대한 감시가 계속되어야 할 것이다.

표 6-5. 한국인 1인 1일당 영양 공급량 추이 연도별 비교

영양소	1980	1985	1990	1995	2000	2003	2004	2005	2006
에너지(kcal)	2,485	2,687	2,853	2,959	3,010	2,920	2,990	2,983	2,927
단백질(g)	74	87	89	97	97	98	99	98	98
지방(g)	37	52	72	77	83	83	86	89	87
칼슘(mg)	511	413	495	573	660	660	654	646	687
철(mg)	13	27	27	25	16	16	17	18	18
비타민A(R.E.)	912	915	1,290	1,309	1,352	1,310	1,180	1,243	1,230
티아민(mg)	1.9	1.7	1.9	1.9	1.9	1.9	1.9	1.9	1.9
리보플라빈(mg)	1.0	1.2	1.5	1.5	1.6	1.6	1.6	1.6	1.6
비타민 C(mg)	125	96	124	146	163	155	159	124	127

* 2004년은 한국인 영양섭취기준 이용, 그 이전 연도는 한국인 영양권장량 이용

표 6-6. 한국인 1인 1일당 평균영양권장량과 영양공급량 비율 추이

	1980	1985	1990	1995	1998	2003	2004	2005	2006
에너지	1.13	1.28	1.36	1.41	1.38	1.38	1.46	1.46	1.43
단백질	1.06	1.34	1.37	1.54	1.47	1.69	2.68	2.72	2.65
칼슘	0.71	0.69	0.79	0.80	0.82	0.96	1.14	1.11	1.18
철	0.93	2.21	2.08	1.79	1.10	1.29	1.92	2.07	2.07
비타민 A	1.63	1.39	1.98	2.00	1.95	2.05	2.57	2.73	2.69
티아민	2.11	2.13	1.73	1.73	1.73	1.51	2.18	2.13	2.13
리보플라빈	0.83	1.09	1.15	1.15	1.12	1.27	1.50	1.48	1.47
비타민 C	2.50	1.92	2.38	2.81	2.60	2.29	2.31	1.77	1.81

표 6-7. 공급에너지의 다량영양소비율

다량영양소	영양섭취기준범위(%)	2004년 공급비율	2005년 공급비율	2006년 공급비율
탄수화물	55 - 70	60.9	60.0	59.8
단백질	7 - 20	13.2	13.2	13.4
지방	15 - 25	25.9	26.8	26.8

제 7 장

국민 영양섭취량 조사결과

7.1. 1人1日當 營養攝取量推移

營養素	1977 (8月)	1978 (8月)	1979 (11月)	1980 (10.11月)	1981 (9月)	1982 (9月)	1983 (9月)	1984 (9月)	1985 (9月)	1986 (9月)
에너지 (kcal)	2,134	1,833	2,097	2,052	2,040	1,991	2,012	1,901	1,935	1,930
단백질 (g)	71.0	59.5		67.2	69.9	67.4	69.6	69.3	74.5	74.2
지방 (g)	28.0	22.6	26.2	21.8	20.3	21.1	23.5	24.0	29.5	28.1
탄수화물 (g)	397.4	346.0	394.9	396.1	394.2	380.7	3796	350.5	341.5	343.1
칼슘 (㎎)	487.0	412.0	669	599	559	466	506	481	569	593
철 (㎎)	14.2	10.3	12.4	13.5	15.8	13.3	15.1	13.9	15.6	17.0
비타민 A (I.U)	3,807	1,064	1,324	1,688	1,804	1,676	2,052	1,681	1,846	2,226
비타민 B_1 (㎎)	1.40	1.20	1.31	1.13	1.78	1.00	1.14	1.17	1.34	1.24
비타민 B_2 (㎎)	0.9	0.8	0.93	1.08	1.24	0.86	1.00	1.04	1.21	1.19
나이아신 (㎎)	19.0	16.1	21.3	19.1	20.1	20.7	23.7	22.7	25.7	27.2
비타민 C (㎎)	91.0	68.3	98.2	87.9	67.2	76.0	69.5	58.6	64.7	84.3
동물성단백질 (%)	24.3	28.7	31.9	28.7	32.2	32.6	33.5	37.8	41.7	41.2
곡류에너지비 (%)	77.7	78.0	77.4	77.4	75.5	77.9	74.9	73.6	67.9	69.5

* 비타민 A는 RE

자료: 보건복지부, 「국민영양조사결과보고서」, 각 연도.

7.2. 1人日當 食品群別 攝取量 推移

단위: g

食品群	1977 (8月)	1978 (8月)	1979 (11月)	1980 (10.11月)	1981 (9月)	1982 (9月)	1983 (9月)	1984 (9月)	1985 (9月)	1986 (9月)
식물성식품(계)	924.4	805.2	885.4	962.9	874.0	863.7	917.4	850.33	866.52	886.92
穀類	485.6	419.3	477.8	495.3	468.9	457.8	444.3	404.28	383.70	389.24
豆類	40.5	28.4	34.8	46.9	49.9	46.6	61.8	59.55	74.21	74.19
薯類	43.9	20.7	26.9	35.8	23.5	22.6	33.5	32.50	39.80	39.92
菜蔬類										
신선한야채	190.3	149.7	215.9	165.8	132.7	144.8	146.9	141.22	147.87	142.86
가공한야채	90.9	91.2	72.4	135.3	128.7	120.5	129.8	113.15	125.01	134.51
果實類	47.6	97.3	27.8	41.3	31.9	3.0	68.5	68.28	64.08	75.26
海藻類	4.0	2.8	2.7	1.5	3.9	21.8	2.6	3.10	3.41	4.25
조미료, 주·음료수	20.6	21.2	23.2	36.6	29.7	4.4	25.4	22.38	21.70	21.25
油脂類	6.1	4.6	3.9	4.4	4.8		4.6	5.68	6.94	6.94
기타	-	-	-	-	-	-	-			
동물성식품(계)	85.2	83.5	118.5	97.6	97.5	116.0	124.7	140.59	183.04	181.25
肉類	14.7	19.8	26.0	13.6	15.7	17.6	21.2	29.10	38.91	38.76
鷄卵類	6.0	9.9	12.8	8.3	7.4	8.3	11.3	23.26	20.62	20.69
魚貝類										
신선한어패	44.0	42.0	57.3	57.3	58.3	53.3	53.8	53.79	52.53	51.77
가공한어패	13.8	6.3	11.9	8.4	7.1	22.8	23.3	24.17	28.14	27.29
乳類	6.0	10.4	10.4	9.9	8.4	14.0	14.8	20.15	42.75	42.52
油脂類	6.9	0.1	0.1	0.1	0.1	0.1	0.3	0.04	0.10	0.11
총계	1,014.6	893.7	1,003.9	1,060.5	971.5	979.7	1,042.1	990.93	1,049.57	1,068.18
식품성식품(%)	92.0	90.1	88.2	90.8	90.0	88.2	88.0	85.8	82.6	83.0
동물성식품(%)	8.0	9.9	11.8	9.2	10.0	11.8	12.0	14.2	17.4	17.0

자료: 보건복지부, 「국민영양조사결과보고서」, 각 연도.

Annual Change in the nutrient intake per capita per day

1987 (9月)	1988	1989	1990	1991	1992	1993	1994	1995	1998	2001	2005	Nutrients
1,819	1,935	1,871	1,868	1,930	1,875	1,848	1,770	1,839	1,985	1,976	2,016	Energy (kcal)
79.2	91.6	83.6	78.9	73.0	74.2	72.6	71.9	73.3	74.2	71.6	75.8	Protein (g)
29.7	30.0	27.9	28.9	35.6	34.5	36.9	35.9	38.5	41.5	41.6	46.0	Fat (g)
308.5	329.5	323	316	325	313	301	286	295	325	315	307	Cabohydrate (g)
463.6	495.3	498	517	518.1	538.0	523	556	531	511	497	553	Calcium (mg)
22.8	22.2	22.2	22.7	23.1	22.9	22.4	22.0	21.9	12.5	12.2	13.6	Iron (mg)
1,204.3	1,337	1,657	1,662	550*	535*	440*	410.7*	443*	625	624	782	Vitamin A (I.U)
1.03	1.19	1,15	1.15	1.27	1.22	1.37	1.12	1.16	1.35	1.27	1.30	Thiamin (mg)
1.11	1.20	1,18	1.27	1.24	1.22	1.11	1.19	1.20	1.09	1.13	1.20	Riboflavin (mg)
17.65	20.90	19.5	21.6	17.5	17.4	16.5	16.6	16.7	15.7	16.9	17.1	Niacin (mg)
51.17	76.19	65.8	81.2	92.2	102.5	92.6	93.5	98.3	123.1	132.6	98.2	Ascorbic acid (mg)
35.9	49.4	45.5	39.8	42.7	46.6	46.4	47.7	47.3	48.0	47.9	42.4	Proportion of animal protein (%)
67.3	67.1	66.5	65.8	65.8	66.2	63.8	61.3	61.2	58.5	56.0	64.3	Proportion of grain-derived energy (%)

Annual Change in the nutrient intake form each food group per capita per day

Unit: g

1987 (9月)	1988	1989	1990	1991	1992	1993	1994	1995	1998	2001	2005	Products
735.35	830	824.9	850	857	883	839	843	871	1,042.5	1052.9	1,012.8	Plant Foods
339.49	360	354.9	344	348.9	337.2	326.6	310.4	308.9	347.0	310.5	321.1	Cereals and Grain Products
44.41	48.6	55.5	58.1	36.1	36.5	30.5	33.9	34.7	36.6	26.5	39.3	Legumes and their Products
48.04	42.2	55.3	43.1	23.4	22.4	19.2	19.0	21.2	31.0	31.6	20.2	Potatoes and Statches
				284.3	301.5	272.4	275.7	286.2	283.5	290.8	327.0	Vegetables
114.52	126	128	142									Fresh
106.07	123	96	139									Processed
41.79	80.6	77.6	68.8	102.7	123.9	119.7	122.2	146.0	197.5	207.4	87.4	Fruits
4.99	5.41	7.16	6.0	7.1	6.7	7.0	7.4	6.6	7.7	9.0	8.5	Seaweeds
27.69	29.2	35.5	34.7	38.6	37.8	44.8	53.5	47.6	116.0	143.9	145.7	Seasonings, Beverage
6.84	5.26	4.80	5.6	5.7	5.8	7.0	7.5	7.5	5.7	9.8	9.4	Oils and Fats(Vegetable)
	9.76	10.14	9.4	9.7	1.1	12.0	12.9	11.9	17.5	23.4	54.2	Others
186.38	207	191.1	198	211	215	215	224	230	247.5	261.8	278.6	Animal Foods
39.32	45.2	45.3	47.3	52.5	58.1	58.3	55.7	67.0	69.0	91.7	95.1	Meat, Poultry and their Products
19.31	18.7	18.5	19.5	19.8	19.0	23.6	20.0	21.8	22.5	21.1	25.8	Eggs
				80.5	85.4	74.8	82.6	75.1	66.3	64.1	67.7	Fishes and Shellfishes
51.66	56.7	47.8	51.9									Fresh
26.27	33.4	26.2	26.7									Processed
49.33	53.0	52.9	52.2	58.1	51.6	58.0	65.7	65.6	87.5	84.6	89.7	Milk and Daily Products
0.49	0.23	0.4	0.4	0.0	0.4	0.4	0.2	0.1	2.1	0.1	0.1	Oils and fats(animal)
921.74	1,037	1,016.0	1,048	1,068	1,097	1,054	1,067	1,101	1,290.0	1314.7	1,291.4	Total
79.78	80.0	81.2	81.1	80.2	80.4	79.6	79.0	79.1	80.8	80.1	78.4	Proportion of plant foods
20.2	20.0	18.8	18.9	19.8	19.6	20.4	21.0	20.9	19.2	19.9	21.6	Proportion of animal foods

제 8 장

주요 식품 자급률표

2006年度 主要 食品 自給率表

Self sufficiency rate of each group, 2006

食 品 名 Products		國內生産量 Production	國內消費量[2] Domestic consumption	自給率[3] Self sufficiency rate
1. 穀 類	Cereals[1]	5,007.0 천톤	17,982.0 천톤	27.8%
쌀	Rice	4,768.0	5,001.0	95.3
보 리	Barley	148.0	318.0	46.5
밀	Wheat	6.0	3,623.0	0.2
옥 수 수	Maize	73.0	8,832.0	0.8
2. 薯 類	Starchy Roots	982.1	997.1	98.5
3. 豆 類	Pulses	205.6	1,447.2	14.2
콩	Soybean	183.0	1,344.0	13.6
4. 種 實 類	Oil Crops	41.6	138.7	30.0
5. 菜 蔬 類	Vegetables	10,180.7	11,040.5	92.2
6. 果 實 類	Fruit	2,504.1	3,029.4	82.7
7. 肉 類	Meat	1,585.4	2,022.6	78.4
쇠 고 기	Bovine Meat	158.2	330.6	47.8
돼 지 고 기	Pig Meat	677.4	874.7	77.4
닭 고 기	Poultry Meat	321.0	388.5	82.6
8. 鷄 卵 類	Eggs	537.4	540.5	99.4
9. 牛 乳 類	Milk	2,215.1	3,060.7	72.4
10. 魚 貝 類	Fishes and Shellfishes	2,253.2	3,518.7	64.0
11. 海 藻 類	Seaweeds	778.7	660.8	117.8
12. 油 脂 類	Oils and Fats	16.3	876.2	1.9

1) 기타곡물(호밀, 조, 수수, 메밀 등) 포함.
2) 국내소비량 = 식용 + 가공용 + 사료용 + 종자용 + 감모량.
3) 자급률 = 국내생산량 / 국내소비량 × 100(%)

供給營養素 自給率表

Annual self sufficiency rate of nutrient supply

年 度	供給에너지 Energy supply	供給蛋白質 Protein supply	供給脂肪 Fat supply
1970	79.5	80.1	77.2
1980	70.0	75.2	64.2
1990	62.6	67.8	30.3
1995	50.6	57.2	26.8
1996	50.1	56.6	26.9
1997	53.6	58.1	25.2
1998	54.2	57.1	27.1
1999	49.0	54.7	23.6
2000	50.6	52.8	21.4
2001	49.2	51.9	20.3
2002	49.6	50.4	20.4
2003	45.6	47.4	19.2
2004	46.6	46.9	18.6
2005	45.4	47.0	18.1
2006	45.6	47.5	17.8

1) 자급률 = 1인 1일당 국내산 공급에너지(단백질, 지방) / 1인 1일당 순식용 공급에너지(단백질, 지방) ×100.
2) 육류의 경우 사료자급률을 고려함.
2) 물량기준 자급률이 100%를 넘는 경우도 그대로 곱함.

年度別 主要食品 自給率 推移

단위: %

食品名 \ 年度	1979	1980	1981	1982	1983	1984	1985	1986	1987	1988	1989	1990	1991	1992
1. 穀類[1]	58.7	53.3	41.9	52.6	50.3	48.9	49.2	46.9	41.1	40.1	43.5	43.8	38.1	35.1
쌀	85.7	95.1	66.2	93.7	97.6	97.5	103.4	105.6	99.8	97.9	108.1	108.3	102.1	97.4
보리	117.3	57.6	72.7	85.9	129.0	103.9	63.5	81.9	97.2	100.9	97.9	96.1	74.4	82.6
밀	2.4	4.8	2.7	3.4	6.0	0.6	0.3	0.2	0.1	0.1	0.0	0.1	0.0	0.0
옥수수	3.4	5.9	6.1	4.9	2.8	3.1	4.1	3.5	2.5	2.5	18	1.9	2.2	1.2
2. 薯類	99.9	100.0	100.0	100.0	100.0	100.0	109.0	100.0	100.0	100.0	100.0	100.0	96.0	102.4
3. 豆類	47.3	40.1	34.9	37.8	31.1	28.3	24.8	22.2	21.4	12.7	24.9	24.5	22.1	15.1
콩	43.4	35.1	29.7	32.4	25.7	23.5	22.5	25.4	16.2	9.2	19.4	20.1	19.4	12.2
4. 種實類	68.7	77.8	77.8	82.6	85.7	87.7	105.5	97.4	89.8	99.9	100.0	86.3	64.8	67.1
5. 菜蔬類	100.2	100.2	100.4	100.1	100.5	99.5	98.0	100.4	100.4	99.7	99.4	98.9	99.8	99.4
6. 果實類	97.7	98.6	100.8	100.8	100.5	100.2	93.6	101.0	101.8	100.3	98.5	102.5	84.2	91.8
7. 肉類	94.3	97.4	94.7	91.3	92.1	97.9	99.6	100.5	100.1	99.3	96.1	92.9	88.8	92.3
쇠고기	75.4	93.0	74.2	57.0	57.4	85.0	97.5	102.0	98.2	89.5	62.9	53.6	44.1	44.2
돼지고기	98.7	97.5	99.5	100.0	100.0	100.3	100.0	100.3	100.8	101.9	102.8	100.3	97.7	102.8
닭고기	100.0	100.0	100.0	100.0	100.0	100.0	100.0	100.0	100.0	100.0	100.0	100.0	100.0	102.3
8. 鷄卵類	99.9	100.0	100.0	100.0	100.0	100.0	100.0	100.0	100.0	100.0	100.0	100.0	100.0	100.2
9. 牛乳類	101.9	109.7	91.9	97.1	97.7	100.8	100.6	100.4	99.4	98.8	107.9	92.8	100.7	94.2
10. 魚貝類	137.4	132.7	129.3	125.3	120.8	126.3	129.6	143.8	129.2	134.9	127.3	121.7	117.6	119.3
11. 海藻類	178.0	177.1	148.5	167.9	141.2	153.7	158.5	138.9	163.0	152.7	161.5	172.8	147.2	126.0
12. 油脂類	17.9	19.0	13.7	6.7	10.4	12.2	15.5	14.0	10.0	8.7	11.7	8.0	7.5	5.5

1) 기타곡물(호밀, 조, 수수, 메밀 등) 포함.

Annual food self sufficiency rate

Unit: %

1993	1994	1995	1996	1997	1998	1999	2000	2001	2002	2003	2004	2005	2006	Year / Products
34.4	28.3	30.0	26.8	31.7	32.7	30.1	30.8	32.2	31.0	28.1	27.6	29.4	27.8	1. Cereals
96.8	87.7	91.1	89.9	105.0	104.5	96.6	102.9	102.7	99.2	90.3	94.3	96.0	95.3	Rice
74.9	51.0	67.0	73.5	49.3	56.8	67.1	46.9	77.2	60.4	49.8	54.1	56.4	46.5	Barley
0.0	0.0	0.3	0.4	0.2	0.1	0.1	0.1	0.1	0.2	0.3	0.4	0.2	0.2	Wheat
1.4	1.4	1.1	0.8	0.9	1.2	1.0	0.9	0.8	0.7	0.8	0.8	0.9	0.8	Maize
99.7	95.0	98.7	99.7	99.2	99.4	98.5	98.9	98.6	99.0	97.7	96.6	98.3	98.5	2. Starchy Roots
16.8	14.9	11.7	11.7	10.3	11.1	10.7	8.2	9.2	8.8	8.2	8.0	10.7	14.2	3. Pulses
13.8	12.6	9.9	9.9	8.6	9.4	9.1	6.8	7.7	7.3	7.3	7.1	9.8	13.6	Soybean
35.4	40.9	44.7	42.1	43.7	44.7	41.6	34.2	43.6	37.5	24.3	23.9	29.6	30.0	4. Oil Crops
98.4	97.8	99.2	98.7	97.0	97.8	97.4	97.7	98.3	97.7	94.7	95.0	94.5	92.2	5. Vegetables
92.1	92.1	93.2	92.6	92.0	94.3	91.1	88.7	88.9	89.1	85.0	85.2	85.6	82.7	6. Fruit
93.1	91.0	89.2	90.8	92.1	96.4	86.1	83.9	81.0	82.0	81.2	83.5	81.6	78.4	7. Meat
55.6	54.6	50.8	53.8	65.3	76.4	57.8	53.2	42.3	36.6	36.3	44.2	48.1	47.8	Bovine Meat
100.9	98.3	96.6	99.3	100.1	104.6	92.9	91.6	90.8	96.9	93.8	87.4	83.7	77.4	Pig Meat
99.4	99.2	98.1	97.6	93.1	94.0	84.1	79.9	76.1	76.0	76.7	90.2	84.3	82.6	Poultry Meat
100.4	99.6	99.9	100.0	100.2	99.8	100.0	100.0	100.0	100.0	100.0	100.0	99.3	99.4	8. Eggs
93.2	92.9	93.3	83.1	81.8	89.0	81.6	81.2	78.9	81.0	81.0	74.2	72.8	72.4	9. Milk
110.7	106.7	100.4	97.2	98.3	112.5	102.2	87.7	77.9	63.8	61.7	55.7	60.0	64.0	10. Fishes and shellfishes
125.4	134.0	122.2	126.7	119.4	132.1	129.4	132.6	118.5	121.3	141.5	137.4	131.0	117.8	11. Seaweeds
7.3	3.8	4.8	5.3	4.1	4.5	3.3	3.2	2.4	3.5	2.4	2.2	2.8	1.9	12. Oils and Fats

제 9 장

국 제 통 계

국별 주요 식품 자급률
1인 1일당 식품공급량
1인 1일당 영양공급량과 구성비
식품별 에너지 공급량
식품별 단백질 공급량
식품별 지방질 공급량

9.1. 國別 主要食品 自給率

Comparison of food self sufficiency rate by nation

단위: %

國名 Nation	年度 Year	穀類 Cereals	薯類 Starchy Roots	豆類 Pulses	菜蔬類 Vegeta-bles	果實類 Fruit	肉類 Meat	鷄卵類 Eggs	牛乳類 Milk	魚貝類 Fishes and Shellfishes	油脂類 Oils and Fats
한국 Korea, Republic of	2006	27.8	98.5	19.8	92.2	82.7	78.4	99.4	72.4	72.5	1.9 (9.3)
일본 Japan	2005	30.7	79.9	3.5	63.4	43.9	54.9	95.8	76.4	60.8	74.9
미국 USA	2005	129.4	95.3	128.8	91.8	68.6	113.0	102.9	103.0	68.5	114.7
영국 United Kingdom	2005	100.0	85.2	36.5	31.2	4.1	74.7	89.0	87.9	73.2	64.0
캐나다 Canada	2005	143.5	133.2	199.4	62.3	16.7	170.1	95.5	96.7	139.8	172.0
덴마크 Denmark	2005	99.9	136.1	23.7	29.0	7.7	324.3	80.2	202.4	127.0	186.2
프랑스 France	2005	190.6	127.8	92.5	80.3	85.6	123.4	98.3	123.7	43.8	129.9
독일 Germany	2005	116.4	121.5	39.4	27.6	22.0	103.2	77.4	130.1	28.3	163.6
이탈리아 Italy	2005	82.2	66.2	38.9	115.7	131.1	81.1	105.4	71.8	33.5	242.0
스페인 Spain	2005	51.4	65.3	72.0	158.9	183.3	101.5	116.2	83.1	59.4	96.1
스웨덴 Sweden	2005	114.7	76.9	31.1	28.3	2.5	103.3	91.3	99.2	79.5	0.0
스위스 Switzerland	2005	205.6	78.5	0.0	35.2	40.5	82.7	48.2	104.4	2.6	91.1

주 1) 두류에는 종실류 및 견과류가 포함됨.
2) 어패류에는 해조류가 포함됨.
3) 유지류에는 동물성만 포함됨(단, 한국과 대만은 동물성 및 식물성이 포함되고 괄호 안은 동물성임).

9.2. 1人 1日當 食品供給量

단위: g

國 名 Nation (年度) (Year)	穀 類 Cereals	薯 類 Starchy Roots	雪糖類 Sweeten-ers	豆 類 Pulses	菜蔬類 Vegeta-bles	果實類 Fruit	肉 類 Meat	鷄卵類 Eggs	魚貝類 Fishes and Shellfishes	牛乳類 Milk	油脂類 Oils and Fats
한 국(Korea, Republic of)											
1974-76	711	95	17	30	382	64	20	13	133	13	11
1976-78	697	81	25	33	506	77	26	14	127	19	14
1979-81	679	55	33	33	532	99	39	17	140	31	16
1982-84	679	40	33	33	500	120	47	18	149	40	19
1984-86	660	31	41	28	492	127	50	19	172	47	23
1986-88	638	28	51	29	478	135	49	22	193	49	27
1989-91	545	40	84	22	495	193	71	23	156	58	32
1992-94	512	43	88	28	511	229	100	25	224	58	35
1995-97	466	45	97	38	512	257	106	25	139	58	35
1998-00	448	48	95	38	596	173	118	26	164	70	40
2001-03	415	42	101	41	594	183	136	29	154	77	43
2004	599	49	348	239	684	176	94	30	141	112	5
2005	596	53	343	249	695	178	96	30	141	109	5
북 한(Korea, Dem. People's Rep.)											
1974-76	732	196	23	70	277	92	24	12	81	4	4
1976-78	767	213	23	68	277	110	26	13	85	5	5
1979-81	823	215	16	64	283	123	29	15	93	8	8
1982-84	838	216	17	58	300	137	31	15	105	9	9
1984-86	831	227	16	60	316	146	33	16	113	10	10
1986-88	853	230	15	62	323	152	34	16	113	10	10
1989-91	522	218	31	64	462	170	36	17	116	10	13
1992-94	425	175	32	60	396	169	34	16	119	10	12
1995-97	471	46	6	53	338	164	18	10	127	9	15
1998-00	407	148	6	60	404	150	23	11	24	10	13
2001-03	422	171	8	68	437	160	31	15	23	11	14
2004	553	196	68	116	410	152	29	15	23	13	1
2005	586	197	72	123	416	153	29	15	23	14	1
일 본(Japan)											
1974-76	502	81	81	41	303	188	68	43	205	133	32
1976-78	486	87	80	39	310	186	76	45	199	142	34
1979-81	469	92	76	39	309	179	88	45	193	153	39
1982-84	465	96	70	41	306	167	93	46	193	159	42
1984-86	459	101	69	40	307	159	98	47	200	162	41
1986-88	449	105	69	44	305	168	106	50	201	168	40
1989-91	396	103	92	41	296	157	113	52	196	182	39
1992-94	400	99	87	40	292	161	118	55	194	187	38
1995-97	362	98	87	37	297	156	120	54	194	187	41
1998-00	319	95	79	36	304	138	116	53	183	184	41
2001-03	315	92	79	37	294	150	124	52	179	181	44
2004	476	103	327	197	366	159	93	52	178	207	1
2005	476	105	327	202	358	160	95	51	177	207	1

주 1) 2004년 이후는 2007년에 개편된 FAO 자료 집계 방식을 따르는 자료를 이용함.
2) 분석 대상은 조식품공급량 기준임. 단, 대만은 순식품공급량 기준임.
3) 두류에는 종실류 및 견과류가 포함됨.

Comparison of the food supply per capita per day by nation

Unit: g

國 名 Nation (年度) (Year)	穀 類 Cereals	薯 類 Starchy Roots	雪糖類 Sweeten-ers	豆 類 Pulses	菜蔬類 Vegeta-bles	果實類 Fruit	肉 類 Meat	鷄卵類 Eggs	魚貝類 Fishes and Shellfishes	牛乳類 Milk	油脂類 Oils and Fats
대 만(Taiwan)											
1977	429	28	48	111	335	157	97	17	96	14	27
1978	401	29	67	123	315	149	99	21	100	15	29
1979	395	24	67	117	349	183	110	21	104	15	27
1980	380	22	66	119	355	192	108	22	106	15	30
1981	361	19	63	115	317	221	110	23	98	16	31
1982	357	19	61	112	324	196	115	22	96	17	35
1983	337	15	65	130	319	187	121	29	91	18	36
1984	319	15	63	133	354	205	142	31	96	20	40
1985	318	15	64	139	348	225	149	31	105	22	41
1986	319	15	68	143	324	219	156	30	103	26	47
1987	302	17	69	151	343	256	158	31	123	30	51
1988	303	16	69	152	335	286	158	30	126	36	51
1989	288	17	69	146	322	296	165	33	133	36	52
1990	281	23	69	149	290	298	169	34	130	38	54
1991	279	23	69	152	314	294	174	37	111	43	56
1992	258	62	71	79	268	355	184	37	124	50	65
1993	255	57	69	80	271	396	193	39	133	55	69
1994	280	61	69	83	256	374	198	45	105	58	71
1995	276	49	67	87	279	379	208	44	105	63	72
1996	266	54	68	87	297	379	205	48	105	63	71
1997	264	64	67	87	297	411	212	53	116	64	73
2001	245	59	70	68	301	368	210	53	97	62	64
2002	246	55	64	75	334	402	212	51	99	64	69
2003	249	57	64	79	308	393	209	50	110	63	69
2004	249	59	67	68	309	379	214	49	85	59	66
2005	251	60	72	75	287	338	211	45	82	55	72
아르헨티나(Argentina)											
1974-76	372	209	115	7	200	297	311	19	12	484	45
1976-78	390	190	104	7	178	260	324	18	14	470	42
1979-81	364	202	106	9	179	281	324	22	18	475	43
1982-84	377	206	107	8	184	228	282	22	15	456	45
1984-86	381	215	115	8	196	222	306	22	18	473	42
1986-88	380	225	107	10	198	215	297	22	20	496	43
1989-91	348	163	110	5	185	200	253	22	16	479	45
1992-94	329	165	117	5	194	254	267	17	22	532	55
1995-97	358	186	125	8	187	275	220	18	27	605	53
1998-00	364	196	124	8	206	265	266	21	23	616	53
2001-03	379	155	118	7	192	242	260	19	23	497	48
2004	395	142	841	109	187	326	222	18	18	371	8
2005	411	146	780	84	180	305	215	19	18	362	8
오스트레일리아(Australia)											
1974-76	302	118	143	16	179	244	298	35	39	677	47
1976-78	295	123	144	17	186	236	326	35	36	620	61
1979-81	297	136	138	17	183	242	283	34	39	676	60
1982-84	298	146	132	20	197	247	276	33	42	707	60
1984-86	308	153	132	22	209	277	285	30	44	728	59
1986-88	307	157	132	22	212	256	286	29	43	704	63
1989-91	248	165	123	26	216	267	323	26	49	727	52
1992-94	238	161	129	25	206	288	318	21	50	747	55
1995-97	238	161	135	45	225	257	287	23	52	698	69
1998-00	233	160	122	37	255	244	300	17	59	679	72
2001-03	231	149	130	30	259	267	327	18	60	715	69
2004	276	150	672	290	270	286	242	19	62	597	1
2005	268	147	695	296	272	268	243	20	62	601	1

4) 어패류에는 해조류가 포함됨.

5) 2004년 이후 설탕류에는 설탕 대신 당료작물이 포함됨(단, 대만은 설탕을 포함함).

6) 2004년 이후 유지류에는 동물성만 포함됨(단, 대만은 동물성 및 식물성을 포함함).

9.2. 1人 1日當 食品供給量

단위: g

國 名 Nation (年度) (Year)	穀 類 Cereals	薯 類 Starchy Roots	雪糖類 Sweeten-ers	豆 類 Pulses	菜蔬類 Vegeta-bles	果實類 Fruit	肉 類 Meat	鷄卵類 Eggs	魚貝類 Fishes and Shellfishes	牛乳類 Milk	油脂類 Oils and Fats
오스트리아(Austria)											
1974-76	281	168	117	13	207	308	242	38	19	628	90
1976-78	269	164	115	15	206	320	255	40	17	646	95
1979-81	255	164	119	19	238	334	272	40	17	670	101
1982-84	248	167	115	21	195	350	275	38	18	690	107
1984-86	247	168	111	21	197	361	273	39	18	704	109
1986-88	249	168	108	25	206	387	276	40	19	716	108
1989-91	249	172	113	26	204	401	297	37	25	702	107
1992-94	246	153	109	26	210	440	300	37	27	742	107
1995-97	258	165	130	25	254	322	281	38	32	761	101
1998-00	309	177	128	27	265	303	291	36	39	760	96
2001-03	308	174	129	30	255	364	306	35	40	807	96
2004	376	163	585	193	348	490	196	35	32	757	14
2005	380	158	584	198	347	504	203	34	32	745	13
브 라 질(Brazil)											
1974-76	342	308	130	65	68	242	93	11	20	220	23
1976-78	361	295	130	57	72	243	97	13	18	215	23
1979-81	376	265	141	57	77	230	100	15	18	218	27
1982-84	387	238	133	59	79	218	90	16	15	222	30
1984-86	390	235	132	56	79	249	85	19	16	240	33
1986-88	394	225	133	53	84	272	98	21	17	247	34
1989-91	316	187	133	58	87	282	135	21	17	260	49
1992-94	319	174	139	64	88	237	149	21	16	262	48
1995-97	296	185	155	65	95	309	169	21	21	322	43
1998-00	293	163	158	81	107	239	201	19	17	316	44
2001-03	305	166	156	95	109	302	220	19	17	318	44
2004	379	149	1,112	268	126	338	190	18	17	315	5
2005	393	150	1,083	270	126	328	194	17	16	315	5
캐 나 다(Canada)											
1974-76	263	182	134	30	247	295	282	36	49	638	82
1976-78	260	195	136	29	259	314	284	35	58	605	83
1979-81	254	197	127	32	268	342	281	35	60	607	92
1982-84	258	188	126	34	290	338	275	34	57	613	95
1984-86	265	195	132	35	293	339	279	33	61	608	102
1986-88	265	195	133	35	295	341	285	33	66	607	109
1989-91	247	168	113	33	301	318	266	29	63	612	92
1992-94	257	175	122	43	299	330	266	29	63	559	89
1995-97	278	175	121	42	299	354	251	29	62	559	88
1998-00	291	156	116	47	332	346	274	30	67	571	91
2001-03	308	204	153	47	336	336	276	32	69	564	110
2004	423	237	741	185	338	315	222	32	62	552	6
2005	426	238	713	191	331	317	221	32	62	557	6
칠 레(Chile)											
1974-76	457	124	90	16	187	176	91	15	39	253	20
1976-78	444	128	100	16	201	172	77	13	41	252	21
1979-81	439	137	104	18	280	190	93	14	64	273	25
1982-84	430	143	96	16	273	179	94	14	49	246	25
1984-86	430	145	97	16	230	142	84	15	53	241	26
1986-88	430	147	101	16	221	139	90	15	52	251	28
1989-91	389	145	107	10	243	165	112	17	65	253	27
1992-94	385	147	120	12	262	200	140	15	92	302	33
1995-97	364	147	127	13	274	189	158	8	47	336	35
1998-00	378	140	131	13	266	172	169	14	58	317	37

Comparison of the food supply per capita per day by nation

Unit:g

國 名 Nation (年度) (Year)	穀 類 Cereals	薯 類 Starchy Roots	雪糖類 Sweeten-ers	豆 類 Pulses	菜蔬類 Vegeta-bles	果實類 Fruit	肉 類 Meat	鷄卵類 Eggs	魚貝類 Fishes and Shellfishes	牛乳類 Milk	油脂類 Oils and Fats
2001-03	390	147	129	15	284	130	180	15	39	303	38
2004	432	144	670	86	295	203	234	16	46	295	4
2005	434	144	657	90	298	200	257	17	45	301	2
중 국(China)											
1974-76	556	294	8	28	170	24	31	6	15	6	6
1976-78	579	288	10	27	173	26	31	7	16	6	7
1979-81	638	253	12	28	180	30	41	7	16	7	9
1982-84	710	214	16	26	189	34	48	9	18	9	12
1984-86	729	188	18	26	210	41	56	12	21	11	14
1986-88	727	167	18	25	225	50	63	14	22	13	15
1989-91	619	160	21	24	223	58	72	18	32	15	17
1992-94	614	161	20	24	235	78	95	26	47	16	18
1995-97	523	171	21	22	386	148	109	39	66	21	22
1998-00	532	198	21	33	521	115	134	43	85	24	27
2001-03	456	209	20	30	698	131	150	44	69	41	32
2004	529	209	190	184	780	153	161	48	71	44	0
2005	520	208	213	204	801	159	166	50	49	70	0
콜롬비아(Colombia)											
1974-76	262	253	158	18	108	277	84	12	9	201	20
1976-78	266	270	165	18	122	279	93	15	10	191	21
1979-81	283	279	167	22	118	284	96	17	12	188	21
1982-84	304	289	162	25	102	249	92	16	10	213	25
1984-86	303	287	156	25	115	242	93	17	9	216	27
1986-88	297	275	158	26	117	252	93	18	9	226	28
1989-91	263	246	159	32	117	242	114	18	7	265	29
1992-94	279	257	148	35	87	267	103	20	10	293	32
1995-97	265	241	136	32	79	260	95	19	12	310	33
1998-00	266	238	138	30	107	277	92	19	12	317	35
2001-03	274	240	136	32	97	281	96	18	11	297	36
2004	320	235	1,016	173	94	326	104	25	16	345	2
2005	324	236	1,022	173	95	321	105	25	16	343	2
덴마크(Denmark)											
1974-76	222	204	142	8	122	175	183	32	61	672	104
1976-78	230	203	132	8	140	179	201	34	53	671	104
1979-81	239	209	125	11	164	171	218	37	67	640	111
1982-84	249	205	125	13	190	151	214	39	62	604	101
1984-86	262	204	119	14	216	182	246	40	58	594	94
1986-88	269	197	116	14	222	221	275	41	55	594	90
1989-91	269	-	112	14	212	216	279	39	52	641	98
1992-94	289	-	125	14	238	200	278	43	55	467	100
1995-97	299	110	136	15	236	244	276	42	72	625	95
1998-00	329	225	137	18	274	249	309	40	73	625	92
2001-03	371	215	150	21	283	351	317	46	69	656	93
2004	363	204	614	91	430	470	211	53	63	606	17
2005	363	201	594	94	436	467	216	55	62	592	17

9.2. 1人 1日當 食品供給量

단위: g

國 名 Nation (年度) (Year)	穀 類 Cereals	薯 類 Starchy Roots	雪糖類 Sweeten-ers	豆 類 Pulses	菜蔬類 Vegeta-bles	果實類 Fruit	肉 類 Meat	鷄卵類 Eggs	魚貝類 Fishes and Shellfishes	牛乳類 Milk	油脂類 Oils and Fats
이 집 트(Egypt)											
1974-76	578	49	62	28	321	228	36	4	11	101	35
1976-78	599	53	68	27	323	216	37	5	12	112	38
1979-81	652	61	84	24	341	223	42	4	14	115	40
1982-84	678	62	103	26	345	233	50	6	16	128	43
1984-86	679	65	105	27	377	239	54	7	15	124	48
1986-88	680	71	100	29	422	256	50	7	14	113	52
1989-91	662	68	86	28	337	251	48	6	21	100	32
1992-94	689	73	81	27	345	250	53	5	19	103	30
1995-97	674	68	82	39	363	297	54	6	20	111	27
1998-00	669	64	86	42	490	244	62	6	34	133	23
2001-03	648	63	81	49	485	252	66	6	41	149	24
2004	705	71	674	107	524	270	59	7	41	167	1
2005	690	74	636	105	518	269	61	7	41	153	1
핀 란 드(Finland)											
1974-76	265	236	125	5	68	222	159	29	72	912	78
1976-78	257	234	113	5	81	219	161	29	73	910	76
1979-81	265	236	109	6	92	238	169	29	76	904	72
1982-84	263	228	109	6	107	224	173	28	90	895	72
1984-86	274	247	107	7	122	215	177	30	96	850	72
1986-88	277	247	110	8	140	241	180	31	101	853	68
1989-91	251	225	107	9	152	263	183	29	87	903	64
1992-94	248	212	115	8	157	257	172	28	90	881	67
1995-97	266	187	112	11	183	179	177	28	95	96	64
1998-00	297	191	107	10	188	224	182	26	90	993	61
2001-03	297	194	95	11	193	258	187	24	89	970	61
2004	357	186	582	102	304	284	178	23	89	856	1
2005	363	188	559	100	314	295	180	22	89	843	1
프 랑 스(France)											
1974-76	280	236	109	17	291	200	264	35	59	629	76
1976-78	287	221	106	18	303	184	275	37	62	656	78
1979-81	291	221	110	18	302	180	287	40	67	688	82
1982-84	279	208	109	16	315	208	286	41	68	666	85
1984-86	278	209	110	17	324	212	288	42	71	719	93
1986-88	268	212	111	19	328	211	289	43	73	765	98
1989-91	307	198	96	20	330	226	301	41	81	779	90
1992-94	305	199	100	20	324	239	298	41	78	770	95
1995-97	306	188	104	22	325	258	266	43	77	708	97
1998-00	313	186	112	24	357	247	274	44	87	715	97
2001-03	321	181	111	24	375	268	293	42	85	751	100
2004	349	176	586	180	410	525	218	43	91	886	6
2005	349	174	566	177	410	521	216	43	90	861	6

Comparison of the food supply per capita per day by nation

Unit: g

國 名 Nation (年度) (Year)	穀 類 Cereals	薯 類 Starchy Roots	雪糖類 Sweeten-ers	豆 類 Pulses	菜蔬類 Vegeta-bles	果實類 Fruit	肉 類 Meat	鷄卵類 Eggs	魚貝類 Fishes and Shellfishes	牛乳類 Milk	油脂類 Oils and Fats
독 일(Germany)											
1974-76	235	249	115	14	174	314	243	46	27	532	87
1976-78	242	239	116	15	182	313	253	46	22	544	89
1979-81	251	230	119	16	195	303	264	46	22	571	90
1982-84	257	202	119	17	208	321	263	46	25	588	90
1984-86	269	212	121	18	229	327	287	45	28	599	92
1986-88	269	208	123	18	234	336	297	44	31	616	95
1989-91	269	235	112	28	240	317	270	40	35	621	94
1992-94	258	212	118	28	243	334	248	34	34	624	96
1995-97	269	213	118	26	224	319	230	34	43	659	106
1998-00	270	212	115	25	202	335	234	34	41	641	112
2001-03	294	203	124	26	250	318	234	34	41	695	113
2004	378	203	555	171	379	380	197	33	39	846	9
2005	377	203	564	174	366	370	212	32	39	844	7
그리스(Greece)											
1974-76	430	176	83	58	581	472	169	30	40	530	66
1976-78	419	182	88	58	517	433	184	30	43	527	67
1979-81	386	199	104	61	620	471	190	31	45	551	68
1982-84	402	199	92	63	644	513	207	31	47	562	71
1984-86	401	188	95	59	678	516	208	30	50	588	72
1986-88	390	199	97	59	551	510	215	30	49	614	75
1989-91	415	207	98	67	621	538	201	32	56	620	84
1992-94	403	218	97	67	615	579	202	31	64	634	83
1995-97	413	183	87	77	654	517	216	28	70	675	90
1998-00	411	194	89	80	771	429	232	28	69	727	86
2001-03	420	188	97	84	724	420	238	25	66	694	83
2004	443	192	577	298	792	582	151	24	60	556	1
2005	448	188	605	310	807	617	152	23	59	563	1
인 도(India)											
1974-76	475	52	52	56	136	68	4	2	9	98	16
1976-78	490	53	55	57	147	68	4	2	9	101	17
1979-81	507	54	54	48	145	70	4	2	8	106	18
1982-84	499	53	57	53	146	74	4	2	8	125	20
1984-86	493	53	58	54	150	78	4	3	9	137	20
1986-88	482	51	56	51	148	77	5	3	9	139	21
1989-91	483	54	62	60	172	86	13	4	10	150	21
1992-94	489	57	65	58	176	98	13	4	11	158	22
1995-97	469	61	64	57	146	96	13	4	12	157	24
1998-00	435	66	70	54	168	108	13	4	13	180	27
2001-03	437	66	68	52	191	106	15	4	13	179	33
2004	543	63	573	161	179	95	13	5	13	181	0
2005	548	62	534	167	180	95	12	5	12	182	1
인도네시아(Indonesia)											
1974-76	529	258	32	76	47	69	12	2	27	8	13
1976-78	550	245	31	98	41	63	10	2	29	11	13
1979-81	575	218	41	119	45	68	11	4	32	15	16

9.2. 1人 1日當 食品供給量

단위: g

國 名 Nation (年度) (Year)	穀 類 Cereals	薯 類 Starchy Roots	雪糖類 Sweeten-ers	豆 類 Pulses	菜蔬類 Vegeta-bles	果實類 Fruit	肉 類 Meat	鷄卵類 Eggs	魚貝類 Fishes and Shellfishes	牛乳類 Milk	油脂類 Oils and Fats
1982-84	638	212	45	107	47	88	12	5	35	18	17
1984-86	641	206	39	113	56	90	14	5	37	13	18
1986-88	674	190	38	113	54	89	16	6	38	10	18
1989-91	559	170	36	111	62	86	23	6	41	12	24
1992-94	561	181	38	110	65	90	26	7	43	16	23
1995-97	564	196	42	142	71	100	28	8	49	18	25
1998-00	558	188	52	117	77	82	22	7	53	20	27
2001-03	548	190	47	129	81	110	27	10	55	21	31
2004	675	184	369	301	84	151	32	10	57	20	1
2005	674	181	367	299	84	150	32	10	57	21	1
아일랜드(Ireland)											
1974-76	324	323	149	14	179	147	274	30	35	699	63
1976-78	325	338	149	14	216	149	264	28	42	646	65
1979-81	316	365	141	13	253	172	280	32	42	619	75
1982-84	326	364	135	14	194	185	285	32	38	657	81
1984-86	325	379	136	17	183	186	286	29	42	631	77
1986-88	315	389	145	23	190	191	287	25	48	610	76
1989-91	366	345	112	17	195	182	287	24	39	811	84
1992-94	365	352	118	16	229	185	298	23	46	740	84
1995-97	354	346	123	13	198	202	229	18	55	667	88
1998-00	354	350	126	17	203	205	259	20	45	743	89
2001-03	350	327	118	17	225	309	291	19	57	819	77
2004	387	304	621	118	390	276	218	17	44	904	7
2005	380	293	649	120	384	266	217	17	44	917	7
이스라엘(Israel)											
1974-76	392	112	102	42	337	532	161	57	34	572	61
1976-78	388	117	104	44	305	465	169	57	32	595	61
1979-81	387	113	97	49	320	395	165	53	48	555	61
1982-84	378	101	98	56	349	541	172	57	39	571	64
1984-86	371	95	105	57	351	511	158	58	44	585	68
1986-88	368	95	99	59	330	488	148	52	47	599	77
1989-91	384	87	118	63	425	421	166	49	57	559	76
1992-94	377	99	118	56	419	384	172	43	55	533	70
1995-97	379	107	179	59	436	542	177	34	60	542	74
1998-00	422	120	143	58	675	348	190	31	61	581	80
2001-03	413	125	214	59	612	333	255	28	58	574	83
2004	469	128	783	328	616	331	275	27	59	468	1
2005	477	127	822	335	608	340	274	27	58	438	1
이탈리아(Italy)											
1974-76	492	102	88	29	418	348	181	32	33	587	72
1976-78	490	105	87	28	408	326	192	32	35	645	72
1979-81	503	113	93	29	433	324	211	32	38	707	79
1982-84	438	109	86	27	472	354	219	32	44	742	81
1984-86	445	110	84	30	492	345	222	32	49	762	85
1986-88	446	113	81	35	444	362	230	32	50	761	89
1989-91	441	116	81	35	460	371	243	33	60	711	98

Comparison of the food supply per capita per day by nation

Unit: g

國 名 Nation (年度) (Year)	穀 類 Cereals	薯 類 Starchy Roots	雪糖類 Sweeten-ers	豆 類 Pulses	菜蔬類 Vegeta-bles	果實類 Fruit	肉 類 Meat	鷄卵類 Eggs	魚貝類 Fishes and Shellfishes	牛乳類 Milk	油脂類 Oils and Fats
1992-94	422	120	72	36	446	399	247	33	59	678	5
1995-97	432	103	81	37	462	362	232	34	63	695	97
1998-00	438	110	86	42	495	367	247	35	67	729	101
2001-03	444	110	86	41	463	367	257	32	71	689	105
2004	437	107	491	397	557	653	204	31	67	610	3
2005	439	109	488	408	576	639	203	31	67	603	2
멕 시 코(Mexico)											
1974-76	453	31	119	48	70	231	88	16	12	269	24
1976-78	457	32	119	44	72	245	101	18	14	275	26
1979-81	469	37	128	52	81	253	111	21	29	307	32
1982-84	481	34	125	58	85	272	121	22	27	285	35
1984-86	488	33	122	54	85	266	117	25	27	282	38
1986-88	494	30	126	49	81	240	116	26	27	299	39
1989-91	484	37	140	44	105	260	114	30	32	253	39
1992-94	468	35	140	46	95	289	130	32	31	289	41
1995-97	479	37	137	49	95	299	124	32	26	271	42
1998-00	481	43	135	46	158	285	146	40	24	292	38
2001-03	479	46	134	46	157	328	170	44	29	315	35
2004	452	49	847	157	165	326	148	44	32	307	7
2005	448	51	849	158	168	324	150	45	31	310	8
네덜란드(Netherlands)											
1974-76	224	220	130	15	180	235	202	26	34	741	104
1976-78	221	224	122	19	183	261	206	30	30	771	104
1979-81	228	232	118	18	182	284	215	34	26	906	105
1982-84	225	235	112	21	202	298	216	39	25	891	104
1984-86	224	249	110	21	207	288	221	38	23	856	110
1986-88	216	241	115	27	197	319	225	34	20	915	109
1989-91	199	242	153	33	196	367	228	31	27	846	79
1992-94	211	243	153	36	190	426	246	36	31	862	70
1995-97	195	236	137	36	207	367	250	44	40	979	69
1998-00	199	233	127	29	232	350	250	49	59	948	69
2001-03	284	220	120	47	409	386	239	38	62	868	73
2004	297	254	813	225	368	507	212	47	62	724	2
2005	311	248	816	220	358	519	209	47	61	692	2
뉴질랜드(New Zealand)											
1974-76	270	158	158	18	227	199	319	47	45	688	82
1976-78	281	167	150	17	228	204	328	44	45	696	75
1979-81	284	150	146	20	231	233	300	44	69	740	77
1982-84	278	168	142	22	229	259	278	41	105	831	74
1984-86	265	172	146	24	211	297	279	36	113	883	73
1986-88	259	169	152	24	220	337	294	36	113	833	69
1989-91	257	162	149	24	221	280	287	33	56	760	67
1992-94	263	164	151	27	221	292	330	34	45	599	65
1995-97	241	226	132	28	500	343	275	26	63	814	65
1998-00	244	231	157	27	394	305	300	31	82	597	55

9.2. 1人 1日當 食品供給量

단위: g

國 名 Nation (年度) (Year)	穀 類 Cereals	薯 類 Starchy Roots	雪糖類 Sweeten-ers	豆 類 Pulses	菜蔬類 Vegeta-bles	果實類 Fruit	肉 類 Meat	鷄卵類 Eggs	魚貝類 Fishes and Shellfishes	牛乳類 Milk	油脂類 Oils and Fats
2001-03	251	219	163	35	371	323	301	27	75	449	60
2004	332	196	1,065	178	276	389	245	28	67	632	4
2005	345	196	1,056	185	270	386	247	29	66	658	3
노르웨이(Norway)											
1972-74	253	256	110	13	110	217	135	27	124	738	94
1974-76	259	249	94	13	108	222	144	26	83	775	92
1976-78	268	250	114	14	117	232	148	27	79	769	90
1979-81	287	219	117	14	130	230	152	29	112	871	90
1982-84	278	234	108	15	131	245	140	32	111	846	87
1984-86	287	241	112	16	129	259	147	32	110	845	87
1986-88	326	241	108	17	136	275	155	33	100	797	86
1989-91	316	216	112	14	161	276	145	30	121	738	82
1992-94	324	213	116	14	163	307	155	28	127	698	84
1995-97	352	215	123	15	168	321	163	29	138	736	81
1998-00	352	194	126	15	163	292	158	28	143	723	87
2001-03	356	198	124	15	174	326	172	27	146	738	90
2004	385	193	676	189	282	290	180	29	128	664	4
2005	392	190	623	197	285	297	189	29	127	648	5
파키스탄(Pakistan)											
1972-74	441	8	68	23	68	72	23	1	3	198	20
1974-76	464	9	67	22	67	73	24	1	3	197	22
1976-78	470	9	76	22	59	71	25	2	5	200	23
1979-81	468	10	79	16	59	80	27	3	4	198	28
1982-84	455	12	76	17	62	91	28	4	5	193	32
1984-86	441	12	71	17	63	90	29	4	5	194	37
1986-88	417	12	68	16	68	85	31	4	5	201	40
1989-91	415	20	73	17	53	99	35	4	5	267	38
1992-94	426	24	68	16	58	102	38	4	6	283	44
1995-97	406	25	77	21	69	114	39	5	5	312	12
1998-00	429	35	77	22	90	99	34	5	7	421	39
2001-03	405	35	76	21	87	91	36	6	6	427	44
2004	424	36	601	148	82	85	39	6	5	394	2
2005	421	38	616	149	81	85	41	6	5	415	2
페 루(Peru)											
1972-74	314	363	99	23	115	268	68	6	50	213	20
1974-76	321	333	105	21	112	245	70	7	45	207	20
1976-78	320	307	100	20	102	228	68	8	53	199	19
1979-81	341	290	92	20	91	193	65	8	68	183	20
1982-84	349	269	90	22	96	166	72	8	50	172	18
1984-86	353	253	95	22	86	158	70	9	48	169	18
1986-88	365	251	105	22	85	141	81	11	46	181	20
1989-91	276	231	91	18	93	205	72	11	68	124	27
1992-94	292	212	90	18	98	200	76	11	53	130	31
1995-97	313	266	93	27	111	197	53	13	70	146	30
1998-00	338	319	106	32	127	200	59	13	51	145	27
2001-03	338	306	106	32	128	220	67	13	55	135	27
2004	407	323	738	120	123	252	68	13	56	135	2
2005	409	330	716	123	126	263	70	13	55	134	2

Comparison of the food supply per capita per day by nation

Unit:g

國 名 Nation (年度) (Year)	穀 類 Cereals	薯 類 Starchy Roots	雪糖類 Sweeten-ers	豆 類 Pulses	菜蔬類 Vegeta-bles	果實類 Fruit	肉 類 Meat	鷄卵類 Eggs	魚貝類 Fishes and Shellfishes	牛乳類 Milk	油脂類 Oils and Fats
필 리 핀(Philippines)											
1972-74	478	73	38	12	39	78	46	10	93	46	13
1974-76	541	95	60	13	41	90	45	12	95	43	11
1976-78	551	142	63	13	42	116	39	15	91	50	13
1979-81	575	175	68	12	42	167	48	13	87	52	12
1982-84	564	121	63	15	38	173	47	13	97	42	11
1989-91	434	107	73	14	175	194	54	14	100	50	16
1992-94	429	89	79	14	173	185	67	13	95	50	18
1995-97	345	103	81	18	185	317	72	19	89	57	18
1998-00	373	96	79	18	169	269	71	18	81	53	21
2001-03	384	83	77	18	170	277	85	18	80	51	19
2004	537	77	653	81	175	276	82	18	84	48	6
2005	543	76	622	83	169	267	83	18	82	49	6
포르투갈(Portugal)											
1974-76	417	291	79	36	383	199	128	11	128	265	48
1976-78	407	289	75	35	355	154	137	12	100	279	53
1979-81	434	272	73	28	315	136	138	15	76	288	55
1982-84	437	255	74	29	356	142	136	15	102	365	56
1984-86	434	272	78	29	399	128	131	16	136	362	56
1986-88	445	264	75	36	372	138	138	17	152	377	60
1989-91	357	327	90	35	440	281	186	21	164	462	66
1992-94	362	350	87	34	394	291	215	26	156	510	68
1995-97	347	373	98	28	419	325	218	25	160	509	81
1998-00	360	347	93	30	512	356	245	26	196	547	77
2001-03	363	344	94	34	496	355	252	28	177	604	85
2004	427	331	646	268	468	534	184	27	150	508	13
2005	426	328	610	283	466	513	182	27	149	493	13
사우디아라비아(Saudi Arabia)											
1974-76	381	13	37	15	174	307	59	7	13	158	15
1976-78	401	19	41	17	175	415	80	11	17	229	23
1979-81	448	27	62	27	221	476	115	15	24	331	39
1982-84	439	24	69	38	284	515	135	21	27	347	41
1984-86	442	23	70	42	259	415	132	23	25	342	38
1986-88	442	22	73	42	234	363	129	22	22	334	38
1989-91	347	30	83	16	313	346	127	14	18	265	45
1992-94	353	36	84	17	290	336	117	14	16	143	41
1995-97	446	43	78	18	297	338	129	13	16	239	41
1998-00	414	55	77	19	285	274	139	13	21	241	44
2001-03	412	50	78	17	255	270	133	12	20	241	47
2004	653	42	277	205	315	262	143	12	20	300	1
2005	714	48	131	208	320	269	145	12	19	294	1
남아프리카공화국(South Africa)											
1974-76	502	56	128	15	131	89	111	12	27	251	27
1976-78	515	55	119	15	132	84	112	11	24	239	25
1979-81	530	53	115	15	134	82	112	12	24	247	26
1982-84	546	64	122	12	130	75	116	13	22	233	27
1984-86	539	67	128	11	127	82	118	12	24	211	29
1986-88	561	63	122	10	127	92	121	12	24	197	32
1989-91	502	73	100	11	115	95	112	12	22	164	34
1992-94	496	71	93	13	115	90	108	13	12	152	35
1995-97	509	86	101	14	130	105	100	16	29	188	39

9.2. 1人 1日當 食品供給量

단위: g

國 名 Nation (年度) (Year)	穀 類 Cereals	薯 類 Starchy Roots	雪糖類 Sweeten-ers	豆 類 Pulses	菜蔬類 Vegeta-bles	果實類 Fruit	肉 類 Meat	鷄卵類 Eggs	魚貝類 Fishes and Shellfishes	牛乳類 Milk	油脂類 Oils and Fats
1998-00	503	80	99	12	121	103	106	16	18	165	36
2001-03	509	78	91	16	119	101	117	16	21	150	41
2004	530	81	523	137	117	154	118	15	19	134	2
2005	547	84	522	143	119	153	122	15	19	134	2
스 페 인(Spain)											
1974-76	330	319	87	45	399	346	163	39	97	387	58
1976-78	333	310	90	44	399	316	177	40	84	415	59
1979-81	312	304	85	41	392	345	201	42	82	427	61
1982-84	313	292	76	40	387	335	221	44	86	428	61
1984-86	316	297	73	42	389	343	222	43	92	443	63
1986-88	316	285	83	44	388	365	233	47	92	437	64
1989-91	283	301	80	44	458	399	263	43	104	418	79
1992-94	281	285	87	46	393	376	277	44	105	436	83
1995-97	281	240	85	52	353	322	276	39	102	449	85
1998-00	275	232	85	50	440	312	310	35	125	447	88
2001-03	272	222	92	53	407	325	334	36	127	454	92
2004	283	199	527	175	425	488	235	38	117	455	6
2005	281	194	489	171	414	473	236	37	116	459	6
스리랑카(Sri Lanka)											
1974-76	530	135	16	208	123	135	10	3	30	51	9
1976-78	585	110	27	206	98	142	8	3	29	69	8
1979-81	504	94	49	200	92	215	8	5	39	73	10
1982-84	525	108	48	195	123	140	8	5	42	71	12
1984-86	559	94	61	193	158	105	7	5	40	72	13
1989-91	423	62	57	234	87	105	8	7	41	89	8
1992-94	436	48	53	234	86	99	9	7	43	74	7
1995-97	393	53	62	227	93	111	14	6	54	91	7
1998-00	393	52	81	205	93	112	14	7	58	110	8
2001-03	395	43	81	194	91	113	19	7	59	108	9
2004	549	39	533	215	83	109	20	6	57	86	0
2005	571	38	518	208	84	108	19	6	57	85	0
스 웨 덴(Sweden)											
1974-76	220	226	130	14	124	240	168	32	80	918	80
1976-78	223	227	122	14	130	239	173	33	82	970	83
1979-81	229	202	122	16	136	234	179	33	81	1,011	89
1982-84	243	197	126	16	144	216	172	34	82	1,018	92
1984-86	241	195	128	16	153	222	169	35	76	1,015	93
1986-88	225	198	126	18	159	242	169	36	77	996	92
1989-91	224	196	118	18	173	278	167	35	74	966	89
1992-94	241	196	120	19	181	274	176	34	74	980	84
1995-97	271	174	126	16	182	264	182	32	84	947	99
1998-00	276	147	128	17	199	264	194	32	84	947	93
2001-03	283	146	129	19	209	299	204	30	90	1,009	90
2004	320	141	542	166	309	356	154	28	81	878	1
2005	321	141	504	167	316	364	150	28	81	872	1
스 위 스(Switzerland)											
1972-74	295	141	141	22	224	372	220	31	30	816	88
1974-76	269	138	126	22	218	375	218	31	27	835	85
1976-78	287	142	133	23	234	364	231	31	26	875	87
1979-81	277	135	131	27	246	391	239	33	30	904	90

Comparison of the food supply per capita per day by nation

Unit: g

國 名 Nation (年度) (Year)	穀 類 Cereals	薯 類 Starchy Roots	雪糖類 Sweeten-ers	豆 類 Pulses	菜蔬類 Vegeta-bles	果實類 Fruit	肉 類 Meat	鷄卵類 Eggs	魚貝類 Fishes and Shellfishes	牛乳類 Milk	油脂類 Oils and Fats
1982-84	254	134	132	29	260	379	241	33	32	919	89
1984-86	272	135	133	29	255	362	246	34	35	911	90
1986-88	282	132	137	31	227	391	252	35	38	903	90
1989-91	273	122	117	33	242	337	239	30	36	866	71
1992-94	272	124	118	34	243	343	224	28	36	842	69
1995-97	282	121	143	30	247	319	197	27	47	865	74
1998-00	305	117	139	33	263	288	198	28	51	824	74
2001-03	304	141	159	35	263	230	237	28	55	891	79
2004	273	130	901	132	341	459	179	26	41	851	10
2005	247	132	931	133	324	432	174	26	41	858	10
터 키(Turkey)											
1974-76	578	132	67	61	296	455	59	8	8	222	37
1976-78	577	142	75	59	329	449	59	11	10	224	39
1979-81	572	142	73	56	357	484	54	12	19	227	45
1982-84	559	137	80	53	337	472	52	12	21	187	47
1984-86	558	152	79	51	367	456	54	12	18	183	48
1986-88	558	172	83	61	374	442	54	13	17	175	51
1989-91	628	171	83	72	438	428	61	16	15	391	57
1992-94	630	161	83	67	450	423	60	19	20	395	56
1995-97	615	169	84	61	498	407	53	25	25	375	60
1998-00	595	187	85	64	593	299	54	25	23	337	51
2001-03	597	167	73	71	625	287	56	21	24	305	54
2004	587	145	411	270	620	288	58	26	19	348	0
2005	570	132	469	246	614	289	62	27	19	374	0
소 련(USSR)											
1974-76	498	331	124	17	237	112	167	32	79	524	53
1976-78	484	325	128	17	243	118	166	33	76	504	59
1979-81	482	300	132	15	263	115	170	36	70	469	62
1982-84	471	301	134	14	272	130	178	39	75	441	65
1984-86	464	293	132	13	273	146	183	40	78	463	67
1986-88	463	284	137	12	267	136	191	42	77	469	69
1989-91	452	267	138	5	255	129	202	42	76	480	69
1992-94	455	252	121	5	232	115	200	41	47	469	65
1995-97	-	-	-	-	-	-	-	-	-	-	-
1999	415	323	111	2	235	75	112	34	61	420	41
영 국(United Kingdom)											
1974-76	261	255	145	19	196	159	198	39	48	631	76
1976-78	264	264	149	19	212	152	197	39	47	610	74
1979-81	252	289	145	18	213	164	203	38	45	603	73
1982-84	235	295	144	18	227	176	198	35	49	607	72

9.2. 1人 1日當 食品供給量

단위: g

國 名 Nation (年度) (Year)	穀 類 Cereals	薯 類 Starchy Roots	雪糖類 Sweeten-ers	豆 類 Pulses	菜蔬類 Vegeta-bles	果實類 Fruit	肉 類 Meat	鷄卵類 Eggs	魚貝類 Fishes and Shellfishes	牛乳類 Milk	油脂類 Oils and Fats
1984-86	238	298	134	19	232	183	201	34	52	621	74
1986-88	235	303	135	21	246	196	208	32	52	625	73
1989-91	257	287	114	27	245	213	205	28	50	614	67
1992-94	255	292	112	27	250	220	194	28	51	598	71
1995-97	261	304	106	28	219	224	201	27	55	623	68
1998-00	289	307	101	31	232	236	208	27	59	625	70
2001-03	297	314	114	30	247	281	226	31	62	640	65
2004	370	316	607	173	352	365	199	25	54	653	4
2005	375	310	589	173	355	380	204	25	54	654	4
미 국(United States of America)											
1974-76	241	153	159	29	270	296	313	44	41	646	69
1976-78	243	155	165	28	277	300	320	43	43	649	70
1979-81	247	152	163	28	273	298	319	43	44	639	73
1982-84	251	153	162	30	284	310	316	41	47	642	75
1984-86	258	158	167	31	286	318	323	40	50	659	78
1986-88	274	161	170	32	287	343	327	39	50	676	76
1989-91	298	161	175	28	296	372	321	36	59	694	78
1992-94	315	171	185	30	292	412	333	37	60	698	82
1995-97	314	177	194	31	307	346	324	37	58	696	83
1998-00	312	180	201	33	346	327	335	39	59	701	86
2001-03	311	180	196	35	343	308	339	40	58	712	91
2004	492	169	505	244	349	342	254	40	65	706	4
2005	485	157	476	238	344	336	257	40	64	703	4
유고슬라비아(Yugoslavia)											
1974-76	613	176	95	27	229	195	156	22	9	398	61
1976-78	601	171	96	26	236	206	169	23	8	431	62
1979-81	600	158	102	24	244	196	182	25	8	448	66
1982-84	593	156	99	22	231	174	187	25	10	444	68
1984-86	587	144	105	22	222	158	186	24	11	442	72
1986-88	575	135	108	21	208	172	191	25	13	437	72
1989-91	584	128	120	21	218	156	196	25	11	455	80
1992-94	586	132	110	21	213	173	189	25	10	472	71
1995-97	335	110	66	29	249	306	269	22	6	462	68
1998-00	285	103	60	25	292	204	251	20	7	463	63

9.3. 1人 1日當 營養供給量과 構成比

Comparison of the nutrient supply and proportion per capita per day by nation

國 名 Nation (年度) (Year)	에너지 Energy 實數 Quantity (kcal)	構成比 Proportion 澱粉質食品 Starchy (%)	雪糖類 Sweeteners (%)	動物性食品 Animal Food (%)	油脂類 Oils and Fats (%)	其他 Others (%)	蛋白質 Protein 實數 Quantity (g)	動物性蛋白質 Animal Protein (g)	動物性蛋白質比 Animal Protein Proportion (%)	脂肪質 Fat 實數 Quantity (g)	油脂類 Oils and Fats (g)	油脂類比 Oils and Fats Proportion (%)
한 국(Korea, Republic of)												
1974-76	2,757	74.8	2.2	4.9	3.0	15.1	75.9	14.9	19.6	29.5	9.3	31.5
1976-78	2,800	70.9	3.2	5.4	4.0	16.6	75.1	15.3	20.4	33.9	12.5	36.9
1979-81	2,829	67.1	4.2	7.4	4.6	16.7	75.5	18.6	24.6	39.9	14.6	36.6
1982-84	2,851	65.6	4.1	9.0	5.4	16.0	77.1	21.7	28.1	45.9	17.4	37.9
1984-86	2,848	63.5	5.0	9.9	6.6	15.6	77.4	24.4	31.5	50.1	21.2	42.3
1986-88	2,867	60.9	5.7	10.1	8.0	15.3	78.1	26.0	33.3	54.6	25.8	47.3
1989-91	3,219	54.2	8.7	10.4	8.4	18.3	81.9	27.2	33.2	64.5	30.4	47.1
1992-94	3,229	53.6	9.1	12.9	9.2	15.2	85.5	32.3	37.8	74.4	33.5	45.0
1995-97	3,158	54.9	10.2	15.7	9.3	9.9	85.6	34.4	40.1	76.3	33.3	43.6
1998-00	3,064	54.4	10.2	12.4	11.0	12.0	87.2	36.3	41.6	73.6	38.0	51.6
2001-03	3,049	51.3	11.0	13.0	12.1	12.6	89.2	37.9	42.5	78.7	41.4	52.6
2004	3,021	70.2	5.9	14.2	1.5	8.2						
2005	3,039	70.1	5.8	14.3	1.5	8.3						
북 한(Korea, Dem. People's Rep.)												
1974-76	2,735	79.1	3.0	5.0	1.3	11.7	79.9	12.9	16.1	25.9	4.0	15.4
1976-78	2,858	79.2	2.9	5.2	1.5	11.2	80.2	13.8	17.2	27.2	4.8	17.6
1979-81	3,013	79.8	2.5	6.9	2.8	10.5	83.0	15.2	18.3	31.3	7.6	24.3
1982-84	3,067	79.2	2.5	7.5	3.3	10.4	84.1	16.7	19.9	33.2	8.8	26.5
1984-86	3,087	78.4	2.4	8.0	3.4	10.9	86.2	17.8	20.6	34.7	9.2	26.5
1986-88	3,172	78.4	2.2	7.9	3.6	10.9	88.9	18.1	20.4	36.3	10.0	27.5
1989-91	2,698	71.0	4.2	7.6	4.3	13.0	81.4	18.4	22.6	41.4	13.1	31.6
1992-94	2,308	72.3	4.9	8.5	4.3	10.0	72.9	18.3	25.1	37.5	11.2	29.9
1995-97	1,978	72.8	1.8	8.2	6.6	22	64.7	16.7	25.8	35.5	14.8	41.6
1998-00	2,172	77.5	1.2	4.8	5.2	11.4	60.8	6.8	11.2	33.2	12.7	38.3
2001-03	2,174	76.3	1.5	5.6	5.3	11.3	62.8	7.7	12.2	35.1	13.0	37.0
2004	2,301	86.7	1.5	5.3	0.6	5.9						
2005	2,419	87.2	1.5	5.1	0.5	5.7						
일 본(Japan)												
1974-76	2,768	50.3	10.4	15.4	9.8	14.1	85.1	40.6	47.7	65.7	30.7	46.7
1976-78	2,776	49.1	10.3	16.2	10.3	14.1	85.5	42.0	49.1	69.0	32.3	46.8
1979-81	2,791	47.7	9.6	16.7	11.8	14.2	85.5	43.1	50.4	74.6	37.2	49.9
1982-84	2,815	46.8	8.8	17.2	12.7	14.6	86.8	44.8	51.6	79.2	40.4	51.0
1984-86	2,805	46.5	8.7	17.8	12.3	14.8	88.1	46.3	52.6	78.8	39.0	49.5
1986-88	2,822	45.4	8.7	18.2	12.0	15.7	89.8	47.7	53.1	80.2	38.4	47.9
1989-91	2,899	54.1	10.7	18.5	11.3	5.4	94.4	52.6	55.7	79.4	37.0	46.6
1992-94	2,890	58.6	10.1	18.7	10.9	1.6	95.0	52.4	55.2	78.9	35.6	45.1
1995-97	2,926	48.4	9.8	20.6	11.7	9.5	96.6	54.3	56.2	82.6	38.6	46.7
1998-00	2,759	47.1	9.9	19.1	12.7	11.2	91.5	51.1	55.8	81.9	39.7	48.5
2001-03	2,758	46.5	9.9	19.0	13.4	11.2	91.2	50.5	55.0	84.4	41.7	49.1
2004	2,816	65.5	7.5	20.4	0.4	6.1						
2005	2,837	65.4	7.6	20.5	0.4	6.0						

주 1) 2004년 이후는 2007년에 개편된 FAO 자료 집계 방식을 따르는 자료를 이용함.
2) 분석대상은 조식품공급량 기준임. 단, 대만은 순식품공급량 기준임.
3) 두류에는 종실류 및 견과류가 포함됨.
4) 어패류에는 해조류가 포함됨.
5) 2004년 이후 설탕류에는 설탕 대신 당료작물이 포함됨(단, 대만은 설탕을 포함함).
6) 2004년 이후 유지류에는 동물성만 포함됨(단, 대만은 동물성 및 식물성을 포함함).

9.3. 1人 1日當 營養供給量과 構成比(繼續)

國 名 Nation (年度) (Year)	에 너 지 Energy 實 數 Quantity (kcal)	構 成 比 Proportion 澱粉質食 品 Starchy (%)	雪糖類 Sweeten-ers (%)	動物性食 品 Animal Food (%)	油脂類 Oils and Fats (%)	其 他 Others (%)	蛋 白 質 Protein 實 數 Quantity (g)	動物性蛋白質 Animal Protein (g)	動物性蛋白質比 Animal Protein Proportion (%)	脂 肪 質 Fat 實 數 Quantity (g)	油脂類 Oils and Fats (g)	油脂類比 Oils and Fats Proportion (%)
대 만(Taiwan)												
1976	2,719	58.0	6.3	16.1	8.9	10.7	75.9	26.7	35.2	73.4	27.3	37.2
1977	2,753	57.4	6.7	17.6	8.6	9.7	76.6	28.7	27.5	77.5	26.6	34.3
1978	2,767	53.5	9.3	18.0	9.3	9.9	77.0	29.8	38.7	81.3	28.8	35.4
1979	2,790	52.0	9.3	19.7	8.7	10.3	78.7	31.9	40.5	84.3	27.2	32.3
1980	2,755	50.6	9.2	19.7	9.6	10.9	78.2	32.1	41.0	85.6	29.7	34.7
1981	2,671	49.4	9.0	20.0	10.2	11.4	75.3	31.2	41.4	85.5	30.6	35.8
1982	2,692	48.5	8.8	20.1	11.4	11.2	76.6	31.9	41.6	90.4	34.5	38.2
1983	2,664	52.1	9.4	21.0	12.1	5.4	77.0	33.2	43.1	93.1	36.4	39.1
1984	2,752	48.3	8.9	24.1	13.0	5.7	80.2	37.1	46.3	106.8	40.1	37.5
1985	2,815	47.3	8.7	25.3	13.0	5.7	83.3	39.8	47.8	112.3	41.0	36.5
1986	2,910	46.2	9.0	25.3	14.3	5.2	85.1	40.9	48.0	118.3	45.3	38.3
1987	2,938	44.1	9.0	25.8	15.3	5.8	88.4	44.4	50.2	125.9	50.6	40.2
1988	2,955	43.8	9.0	25.9	15.2	6.1	89.5	45.0	50.3	125.6	50.6	40.3
1989	2,930	42.0	9.0	27.1	15.7	6.2	89.8	47.1	52.4	128.4	51.6	40.2
1990	2,955	41.0	9.0	27.6	16.4	6.0	90.4	48.2	53.3	133.1	54.4	40.9
1991	2,971	40.8	8.7	27.7	16.8	6.0	88.7	46.0	51.9	136.9	56.2	41.0
1992	2,862	41.1	9.4	22.4	20.1	7.0	91.8	47.2	51.4	123.8	64.5	52.1
1993	2,904	39.3	9.1	23.2	21.1	7.4	95.6	50.4	52.7	130.6	68.6	52.5
1994	3,012	40.9	8.7	23.0	21.0	6.4	95.7	49.2	51.4	135.1	70.8	52.4
1995	3,017	39.8	8.4	23.5	21.1	7.2	97.6	50.2	51.4	137.7	71.6	51.9
1996	2,973	43.1	8.4	20.0	21.1	7.4	97.8	48.3	49.3	126.8	70.7	55.7
1997	3,045	42.7	8.1	20.3	21.1	7.8	101.1	51.2	50.6	131.0	72.8	55.5
2002	2,869	41.4	8.2	21.0	21.0	8.4	95.3	48.0	50.4	124.5	68.0	54.6
2003	2,882	41.9	8.2	20.9	21.0	8.0	96.3	48.4	50.2	124.6	68.2	54.7
2004	2,892	41.4	8.6	20.2	19.9	9.8	92.1	45.8	49.7	120.0	64.9	54.1
2005	2,954	41.2	9.0	19.6	21.4	8.9	91.8	44.,3	48.3	126.7	71.3	56.2
아르헨티나(Argentina)												
1974-76	3,259	34.4	12.5	29.2	11.6	12.2	105.1	68.6	65.3	112.9	42.9	38.0
1976-78	3,233	35.3	11.5	30.0	11.0	12.2	107.2	70.7	66.0	111.6	40.4	36.2
1979-81	3,243	34.4	11.6	30.4	11.3	12.3	107.9	71.8	66.5	113.9	41.4	36.3
1982-84	3,142	36.9	12.2	27.8	12.3	10.8	100.5	63.7	63.4	107.9	43.5	40.3
1984-86	3,186	36.4	12.9	29.4	11.1	10.1	106.0	68.9	65.0	108.3	40.0	36.9
1986-88	3,168	36.8	12.2	29.3	11.4	7.0	105.7	68.2	64.5	108.5	40.9	37.7
1989-91	2,960	36.5	13.3	27.8	12.8	9.7	94.3	60.1	63.7	101.8	42.7	41.9
1992-94	3,076	34.1	13.6	27.6	14.9	9.8	96.7	62.6	64.7	113.9	51.8	45.5
1995-97	3,113	35.5	14.3	29.1	14.4	6.7	95.9	60.0	62.5	110.9	50.7	45.7
1998-00	3,181	34.4	14.0	29.0	14.1	8.6	102.5	66.7	65.1	117.8	50.5	42.9
2001-03	3,041	37.5	13.9	26.6	13.3	8.6	96.6	59.4	61.4	106.2	45.8	43.2
2004	2,964	52.9	12.6	25.0	2.4	7.1						
2005	2,854	52.9	12.2	25.3	2.5	7.1						
오스트레일리아(Australia)												
1974-76	3,176	26.1	16.8	32.1	12.1	12.9	97.5	65.1	66.8	121.6	43.5	35.8
1976-78	3,317	24.6	16.1	31.6	15.4	12.3	99.2	67.2	67.7	138.8	57.5	41.4
1979-81	3,260	25.6	15.7	30.6	15.5	12.6	96.3	64.0	66.5	134.1	57.0	42.5
1982-84	3,268	26.2	15.0	30.3	15.7	12.8	96.5	63.1	65.4	135.2	57.9	42.8
1984-86	3,348	26.6	14.7	30.5	15.0	13.1	99.7	64.9	65.1	137.1	56.8	41.4
1986-88	3,339	26.8	14.8	30.4	15.1	12.9	99.4	64.8	65.2	136.6	56.8	41.6

Comparison of the nutrient supply and proportion per capita per day by nation

國 名 Nation (年度) (Year)	에너지 Energy 實數 Quantity (kcal)	構成比 Proportion 澱粉質食品 Starchy (%)	雪糖類 Sweeten-ers (%)	動物性食品 Animal Food (%)	油脂類 Oils and Fats (%)	其他 Others (%)	蛋白質 Protein 實數 Quantity (g)	動物性蛋白質 Animal Protein (g)	動物性蛋白質比 Animal Protein Proportion (%)	脂肪質 Fat 實數 Quantity (g)	油脂類 Oils and Fats (g)	油脂類比 Oils and Fats Proportion (%)
1989-91	3,079	25.9	14.9	31.5	14.1	13.6	103.6	71.5	69.0	118.5	49.1	41.4
1992-94	3,080	26.1	15.7	31.2	14.9	12.2	101.6	70.8	69.7	119.9	51.7	43.1
1995-97	3,231	28.5	14.6	3.20	17.9	7.0	108.7	69.0	63.4	132.6	65.5	49.3
1998-00	3,142	28.1	13.1	28.8	19.0	10.9	106.5	69.9	65.6	133.8	67.3	50.3
2001-03	3,105	27.4	13.7	29.3	18.2	11.4	107.0	70.3	65.8	133.2	63.9	48.0
2004	3,108	49.7	12.9	29.9	0.2	7.3						
2005	3,099	49.1	13.5	30.1	0.2	7.1						
오스트리아(Austria)												
1974-76	3,260	27.0	12.8	24.9	20.2	15.0	91.4	56.6	62.0	138.1	74.0	53.6
1976-78	3,293	25.8	12.5	25.4	20.9	15.4	92.9	58.6	63.1	144.0	77.1	53.5
1979-81	3,393	24.1	12.5	25.7	21.8	15.9	95.7	61.2	64.0	153.5	83.0	54.1
1982-84	3,422	23.6	12.0	25.7	22.7	16.0	96.0	61.8	64.4	158.6	87.0	54.9
1984-86	3,444	23.5	11.5	25.9	22.9	16.3	96.9	62.6	64.6	160.8	88.1	54.8
1986-88	3,476	23.5	11.2	26.2	22.5	16.7	99.3	64.0	64.5	161.8	87.7	54.2
1989-91	3,503	23.8	11.5	24.5	22.6	17.5	101.6	65.0	64.0	157.6	88.8	56.3
1992-94	3,473	25.5	11.2	25.1	22.9	15.3	101.9	66.0	64.8	158.7	89.0	56.1
1995-97	3,555	26.2	12.8	35.2	21.4	4.4	105.3	69.1	65.6	159.7	85.5	53.5
1998-00	3,731	29.2	12.1	24.8	20.3	13.5	109.7	69.3	63.2	161.4	85.1	52.7
2001-03	3,735	29.3	12.1	24.3	20.2	14.0	110.4	69.0	62.5	159.9	84.7	53.0
2004	3,723	48.4	11.9	28.0	3.4	8.3						
2005	3,715	48.9	11.0	28.3	3.2	8.5						
브 라 질(Brazil)												
1974-76	2,507	52.9	18.4	13.1	7.6	7.9	60.1	21.8	36.3	50.4	21.5	42.7
1976-78	2,526	53.2	18.3	13.1	7.6	7.7	59.8	22.2	37.1	50.0	21.7	43.4
1979-81	2,623	51.9	19.2	12.8	8.7	7.4	61.1	22.6	37.0	54.2	25.5	47.0
1982-84	2,629	52.6	18.0	12.2	9.8	7.4	61.1	21.5	35.2	56.5	28.9	51.2
1984-86	2,667	51.9	17.6	12.2	10.6	7.8	61.1	21.8	35.7	59.1	31.8	53.8
1986-88	2,703	50.8	17.5	13.1	10.6	8.0	62.5	23.9	38.2	61.8	32.4	52.4
1989-91	2,751	44.3	17.2	14.6	15.3	8.7	65.1	29.1	44.7	79.7	47.6	59.7
1992-94	2,797	45.2	17.7	15.2	14.8	7.1	67.9	30.8	45.4	81.0	46.8	57.8
1995-97	2,933	43.1	18.7	19.0	12.5	6.7	74.9	36.3	48.4	81.5	41.4	50.7
1998-00	2,957	42.2	19.0	18.6	12.7	7.5	78.7	39.6	50.3	86.9	42.5	48.9
2001-03	3,066	42.5	18.2	19.3	12.2	7.8	82.6	41.0	49.6	92.4	42.2	45.7
2004	3,222	56.1	17.8	19.2	1.4	5.5						
2005	3,274	56.7	17.5	19.1	1.4	5.3						
캐 나 다(Canada)												
1974-76	3,251	24.6	14.7	27.3	18.2	15.0	96.9	61.2	63.2	137.7	66.2	48.1
1976-78	3,267	24.6	14.9	27.1	18.2	15.2	97.2	61.3	63.1	137.7	66.6	48.4
1979-81	3,266	24.4	13.9	26.3	19.8	15.6	96.0	60.0	62.5	141.7	72.3	51.0
1982-84	3,300	24.5	13.6	25.8	20.2	15.9	96.0	59.1	61.1	144.1	74.6	51.8
1984-86	3,400	24.6	13.8	25.0	20.7	15.9	97.5	59.3	60.8	148.7	78.6	52.9
1986-88	3,451	24.6	13.7	24.7	21.2	15.8	98.8	60.4	61.1	152.2	81.8	53.7
1989-91	3,015	26.1	14.2	23.9	21.1	14.7	96.2	59.2	61.5	128.0	71.0	55.5
1992-94	3,059	30.3	15.2	22.8	20.5	11.2	96.2	57.0	59.3	126.1	69.9	55.4
1995-97	3,091	32.2	14.8	27.7	20.0	5.3	97.3	55.9	57.4	124.8	69.2	55.4
1998-00	3,166	32.8	13.9	22.2	19.4	11.7	102.6	59.3	57.8	127.3	68.3	53.7
2001-03	3,457	32.2	15.3	20.4	21.4	10.7	103.9	58.1	55.9	141.1	82.8	58.5
2004	3,607	56.3	11.2	25.2	1.5	5.9						
2005	3,607	57.0	10.4	25.3	1.5	5.9						
칠 레(Chile)												
1972-74	2,639	55.3	13.0	14.4	7.5	9.8	71.0	24.9	35.1	53.9	22.3	41.4

9.3. 1人 1日當 營養供給量과 構成比(繼續)

國 名 Nation (年度) (Year)	에너지 Energy 實數 Quantity (kcal)	構成比 Proportion 澱粉質食品 Starchy (%)	雪糖類 Sweeteners (%)	動物性食品 Animal Food (%)	油脂類 Oils and Fats (%)	其他 Others (%)	蛋白質 Protein 實數 Quantity (g)	動物性蛋白質 Animal Protein (g)	動物性蛋白質比 Animal Protein Proportion (%)	脂肪質 Fat 實數 Quantity (g)	油脂類 Oils and Fats (g)	油脂類比 Oils and Fats Proportion (%)
1974-76	2,576	57.6	12.4	14.7	6.6	9.7	70.0	24.6	35.1	51.1	19.3	37.8
1976-78	2,554	55.6	13.9	13.7	7.0	9.8	67.6	22.8	33.7	49.6	20.3	40.9
1979-81	2,658	52.9	14.0	14.8	7.8	10.6	73.1	27.5	37.6	55.9	23.4	41.9
1982-84	2,593	53.5	13.2	14.6	8.3	10.5	70.0	25.5	36.4	56.2	24.2	43.1
1984-86	2,565	54.3	13.4	14.0	8.8	9.3	68.4	24.6	36.0	55.9	25.5	45.6
1986-88	2,581	53.6	13.9	14.5	9.3	8.8	68.8	25.4	36.9	58.1	27.0	46.5
1989-91	2,537	49.4	14.9	17.4	9.2	9.0	69.3	29.9	43.2	63.0	26.4	41.9
1992-94	2,735	46.1	15.6	19.3	10.4	8.7	77.9	37.7	48.4	74.8	32.0	42.8
1995-97	2,774	44.1	16.2	21.7	10.8	7.2	77.0	37.6	48.8	80.9	34.0	42.2
1998-00	2,846	44.4	16.4	20.0	11.1	8.0	77.8	37.7	48.5	84.0	35.6	42.4
2001-03	2,868	45.5	15.9	19.6	11.3	7.8	79.0	36.9	46.8	85.2	36.3	42.6
2004	3,035	52.9	14.5	25.7	1.2	5.7						
2005	3,032	53.3	12.5	27.8	0.7	5.6						
중 국(China)												
1974-76	2,070	84.8	1.4	5.7	2.6	5.4	49.3	6.5	13.2	23.5	6.0	25.5
1976-78	2,134	84.8	1.6	5.6	2.7	5.3	50.4	6.5	12.9	24.1	6.5	27.0
1979-81	2,328	82.9	1.8	6.6	3.4	5.2	55.1	7.6	13.8	30.7	9.0	29.3
1982-84	2,542	81.4	2.3	7.0	4.2	5.0	59.7	8.1	13.6	36.5	12.0	32.9
1984-86	2,622	79.5	2.4	8.2	4.5	5.4	62.4	10.8	17.3	41.3	13.4	32.4
1986-88	2,637	77.9	2.4	9.1	4.7	5.8	63.6	12.1	19.0	44.0	14.1	32.0
1989-91	2,651	74.9	2.8	10.6	5.4	6.4	64.2	13.9	21.7	49.3	16.0	32.5
1992-94	2,757	73.7	2.5	13.2	5.6	5.0	69.7	18.8	27.0	58.1	17.3	29.8
1995-97	2,834	66.6	2.6	17.0	6.7	7.1	75.1	25.1	33.4	68.4	21.5	31.4
1998-00	3,033	65.1	2.4	17.1	7.6	7.8	84.3	29.0	34.4	81.9	25.8	31.5
2001-03	2,951	59.4	2.4	19.1	9.3	9.8	83.1	30.6	36.9	90.3	30.9	34.1
2004	2,943	67.5	3.2	19.8	0.0	9.5						
2005	3,006	66.3	4.0	20.1	0.0	9.5						
콜롬비아(Colombia)												
1974-76	2,340	42.4	24.0	12.8	7.3	15.7	49.9	21.4	42.9	44.6	19.1	42.8
1976-78	2,418	41.9	24.2	13.1	7.3	15.4	52.1	22.7	43.6	46.8	19.8	42.3
1979-81	2,491	43.0	23.7	12.9	7.1	15.4	54.3	23.5	43.3	47.6	19.8	41.6
1982-84	2,548	44.5	22.6	12.8	8.3	14.3	55.7	23.3	41.8	51.8	24.0	46.3
1984-86	2,539	44.1	21.8	13.0	9.1	14.3	55.9	23.6	42.2	54.2	26.1	48.2
1986-88	2,544	43.0	21.9	13.2	9.5	14.8	55.8	23.8	42.7	55.7	27.3	49.0
1989-91	2,591	41.6	21.8	15.4	9.5	11.7	59.2	27.6	46.6	61.2	27.9	45.6
1992-94	2,663	44.1	19.6	18.5	10.4	7.4	63.0	27.3	43.3	64.5	31.3	48.5
1995-97	2,591	44.2	18.5	16.8	11.1	9.4	62.3	28.0	44.9	65.8	32.6	49.5
1998-00	2,568	43.5	18.9	15.5	11.8	10.4	59.9	27.6	46.1	65.4	34.2	52.3
2001-03	2,577	44.6	18.6	14.6	11.9	10.3	59.9	26.1	43.5	64.9	34.7	53.4
2004	2,794	54.3	20.0	16.7	0.6	8.5						
2005	2,796	54.6	19.5	16.7	0.7	8.5						
덴마크(Denmark)												
1974-76	3,327	23.1	15.2	28.9	21.1	11.8	84.9	54.4	64.1	157.5	78.2	49.7
1976-78	3,384	22.8	13.9	30.9	20.3	12.1	88.6	57.7	65.1	164.1	76.7	46.7
1979-81	3,530	22.8	12.6	32.1	20.6	11.8	93.5	60.8	65.0	177.0	81.2	45.9

Comparison of the nutrient supply and proportion per capita per day by nation

國 名 Nation (年度) (Year)	에 너 지 Energy 實 數 Quantity (kcal)	構 成 比 Proportion 澱粉質食 品 Starchy (%)	雪糖類 Sweeten-ers (%)	動物性食 品 Animal Food (%)	油脂類 Oils and Fats (%)	其 他 Others (%)	蛋 白 質 Protein 實 數 Quantity (g)	動物性蛋白質 Animal Protein (g)	動物性蛋白質比 Animal Protein Proportion (%)	脂 肪 質 Fat 實 數 Quantity (g)	油脂類 Oils and Fats (g)	油脂類比 Oils and Fats Proportion (%)
1982-84	3,463	23.9	12.9	31.6	19.1	12.6	93.2	59.3	63.6	166.0	73.6	44.3
1984-86	3,528	24.3	12.0	33.7	17.1	12.8	97.8	62.3	63.7	169.6	67.4	39.7
1986-88	3,605	24.1	11.5	35.3	16.0	13.2	100.5	64.5	64.2	176.0	64.4	36.6
1989-91	3,653	23.9	11.0	34.6	17.3	13.2	103.9	68.3	65.7	180.8	70.5	39.0
1992-94	3,722	26.0	12.0	31.4	17.7	13.0	100.2	62.2	62.1	181.7	73.1	40.2
1995-97	3,355	30.0	13.5	37.4	18.2	0.9	105.8	67.1	63.4	133.9	68.1	50.8
1998-00	3,403	29.9	12.8	24.8	17.6	14.8	107.1	67.1	62.7	135.5	66.5	49.1
2001-03	3,455	29.5	13.6	25.2	17.4	14.3	110.6	69.8	63.1	139.9	66.4	47.5
2004	3,489	42.6	13.2	30.0	4.5	9.9						
2005	3,470	43.0	12.6	30.3	4.5	9.7						
이 집 트(Egypt)												
1974-76	2,673	67.2	8.1	4.6	11.3	8.9	66.9	10.0	14.9	62.1	34.0	54.8
1976-78	2,788	66.6	8.6	4.7	11.8	8.3	69.5	10.6	15.3	65.3	37.0	56.7
1979-81	3,031	66.5	9.8	4.6	11.4	7.7	75.3	11.6	15.4	67.5	39.0	57.8
1982-84	3,238	64.8	11.3	5.1	11.5	7.4	80.2	13.8	17.2	73.3	42.0	57.3
1984-86	3,310	63.6	11.2	5.1	12.7	7.4	81.1	14.0	17.3	79.8	47.5	59.5
1986-88	3,344	63.1	10.6	4.8	13.7	7.8	81.1	13.3	16.4	84.0	51.7	61.5
1989-91	3,149	68.9	9.7	4.7	8.7	8.0	82.8	12.9	15.6	58.9	30.8	52.3
1992-94	3,228	77.9	8.7	4.8	7.7	0.9	85.1	13.3	15.6	58.5	28.5	48.7
1995-97	3,276	71.3	8.9	6.5	6.8	6.5	88.6	14.5	16.3	57.7	25.4	44.0
1998-00	3,323	70.2	9.2	6.0	6.0	8.7	92.5	17.9	19.4	57.4	22.3	38.9
2001-03	3,360	70.9	7.4	6.4	6.0	9.3	95.3	18.8	19.7	60.5	22.7	37.5
2004	3,314	72.7	10.9	8.1	0.2	8.1						
2005	3,250	72.5	11.2	8.0	0.2	8.2						
핀 란 드(Finland)												
1974-76	3,158	28.2	14.1	48.4	16.7	9.4	92.9	59.5	64.0	133.4	59.2	44.4
1976-78	3,066	28.3	13.1	49.2	16.2	9.4	92.1	59.3	64.4	131.0	55.7	42.5
1979-81	3,088	28.7	12.5	48.7	15.3	9.8	94.1	60.0	63.8	130.9	52.8	40.3
1982-84	3,087	29.9	12.5	48.5	15.0	10.2	94.9	61.1	64.4	131.2	51.8	39.5
1984-86	3,087	29.7	12.3	47.4	14.7	10.4	96.0	60.7	63.2	129.4	50.9	39.3
1986-88	3,120	29.7	12.5	46.5	13.7	11.3	97.7	61.7	63.2	128.6	47.7	37.1
1989-91	3,064	28.1	12.5	33.6	13.0	12.8	96.1	61.6	64.1	125.7	44.5	35.4
1992-94	3,050	28.6	13.4	32.3	13.9	11.7	94.2	60.4	64.1	125.0	47.5	38.0
1995-97	3,083	30.3	12.8	39.4	13.2	4.3	99.8	64.8	64.9	127.1	45.6	35.8
1998-00	3,192	32.6	12.0	33.0	12.1	10.3	103.2	64.7	62.7	126.3	43.2	34.2
2001-03	3,148	33.3	10.7	32.4	12.2	11.4	102.3	62.3	60.9	125.0	43.0	34.4
2004	3,200	48.5	11.4	33.3	0.4	6.5						
2005	3,228	48.6	11.5	32.8	0.39	6.7						
프 랑 스(France)												
1974-76	3,148	29.8	12.4	25.8	15.8	16.2	102.8	65.2	63.4	117.5	56.0	47.7
1976-78	3,189	29.7	11.8	26.8	16.0	15.7	106.5	68.7	64.5	122.2	57.5	47.1
1979-81	3,244	29.4	12.1	27.4	16.2	15.0	110.1	72.0	65.4	125.7	59.0	46.9
1982-84	3,221	28.2	12.0	27.6	17.1	14.9	109.3	72.3	66.1	129.0	62.1	48.1
1984-86	3,285	27.7	11.9	28.0	18.3	14.0	111.7	74.7	66.9	136.6	67.7	49.6
1986-88	3,312	26.8	12.0	28.2	19.2	13.8	112.5	75.9	67.5	141.8	71.5	50.4
1989-91	3,543	27.8	9.7	30.7	18.9	13.0	116.7	77.2	66.2	163.3	75.4	46.2
1992-94	3,543	29.0	10.0	30.4	19.3	11.3	115.7	75.2	65.9	163.8	77.0	47.0
1995-97	3,522	29.0	10.4	37.9	20.1	2.6	113.4	7.45	65.6	163.4	79.7	48.7

9.3. 1人 1日當 營養供給量과 構成比(繼續)

國 名 Nation (年度) (Year)	에너지 Energy 實數 Quantity (kcal)	構成比 Proportion 澱粉質食品 Starchy (%)	雪糖類 Sweeteners (%)	動物性食品 Animal Food (%)	油脂類 Oils and Fats (%)	其他 Others (%)	蛋白質 Protein 實數 Quantity (g)	動物性蛋白質 Animal Protein (g)	動物性蛋白質比 Animal Protein Proportion (%)	脂肪質 Fat 實數 Quantity (g)	油脂類 Oils and Fats (g)	油脂類比 Oils and Fats Proportion (%)
1998-00	3,581	29.4	10.7	29.4	19.5	11.0	116.5	76.4	65.6	165.0	78.3	47.5
2001-03	3,634	29.4	10.5	28.8	20.0	11.3	118.2	75.3	63.6	169.1	81.7	48.3
2004	3,598	44.8	11.1	32.7	1.6	9.8						
2005	3,568	44.9	11.5	32.3	1.5	9.8						
독 일(Germany)												
1974-76	3,205	25.7	12.7	25.0	19.7	16.9	90.0	56.8	63.1	134.2	70.6	52.6
1976-78	3,259	25.6	12.7	25.2	19.6	16.9	92.3	58.2	63.1	137.4	71.7	52.2
1979-81	3,337	25.3	12.7	25.8	19.5	16.8	95.1	60.1	63.2	142.0	72.8	51.3
1982-84	3,352	25.4	12.6	26.0	19.2	16.9	96.2	60.5	62.9	142.3	71.9	50.5
1984-86	3,473	25.7	12.3	26.7	18.9	16.3	101.4	64.3	63.4	148.7	73.5	49.4
1986-88	3,528	25.3	12.4	27.1	19.0	16.3	103.5	66.1	63.9	152.6	75.0	49.1
1989-91	3,392	26.7	11.8	24.2	19.8	17.5	100.5	61.8	61.5	140.9	75.5	53.6
1992-94	3,382	28.0	12.4	23.6	20.5	15.5	98.3	58.5	59.5	143.4	77.7	54.2
1995-97	3,393	29.1	12.3	31.2	2.20	5.4	96.1	57.5	59.8	144.7	83.7	57.8
1998-00	3,414	29.1	11.9	21.2	22.8	15.0	95.2	57.2	60.1	148.5	87.3	58.8
2001-03	3,516	30.0	12.6	20.9	22.4	14.2	99.5	57.9	58.2	148.3	88.2	59.4
2004	3,602	48.4	11.7	30.9	2.1	6.9						
2005	3,584	48.6	10.9	32.0	1.8	6.7						
그리스(Greece)												
1974-76	3,467	39.9	8.5	21.1	16.5	14.2	108.0	50.4	46.7	130.2	64.5	49.5
1976-78	3,469	39.0	9.0	21.9	16.7	13.3	108.1	52.6	48.7	133.6	65.5	49.0
1979-81	3,540	36.0	10.4	22.4	16.6	14.6	108.4	54.0	49.8	137.5	66.3	48.2
1982-84	3,634	36.0	8.9	23.0	16.8	15.3	111.8	56.3	50.4	145.6	69.1	47.5
1984-86	3,676	35.3	9.2	23.3	17.0	15.3	112.7	57.5	51.0	148.5	70.6	47.5
1986-88	3,701	34.5	9.3	24.2	17.5	14.7	113.0	59.1	52.3	153.9	73.0	47.4
1989-91	3,717	33.4	9.3	21.9	19.4	16.0	111.9	58.2	52.0	155.0	81.3	52.5
1992-94	3,689	35.5	9.3	22.2	19.0	14.0	111.7	58.7	50.2	154.2	79.1	51.3
1995-97	3,568	36.5	8.5	20.9	20.9	13.2	113.4	60.4	53.3	149.1	84.2	56.5
1998-00	3,679	36.2	8.5	21.6	19.4	14.2	118.5	64.5	54.4	151.5	80.5	53.1
2001-03	3,714	36.7	9.0	21.0	18.7	14.6	117.2	61.6	52.6	150.1	78.3	52.2
2004	3,590	54.8	9.9	23.3	0.3	11.7						
2005	3,695	53.9	11.0	22.9	0.3	11.8						
인 도(India)												
1974-76	1,989	73.5	9.3	3.9	6.8	6.5	48.5	5.3	10.9	30.9	15.2	49.2
1976-78	2,063	73.2	9.3	3.9	7.1	6.4	50.3	5.4	10.7	32.4	16.6	51.2
1979-81	2,091	73.4	9.1	3.9	7.5	6.2	50.0	5.7	11.4	33.0	17.6	53.3
1982-84	2,140	71.5	9.3	4.8	7.9	6.5	52.0	6.5	12.5	36.6	19.2	52.5
1984-86	2,143	70.6	9.6	5.4	7.7	6.7	52.4	7.0	13.4	36.8	18.8	51.1
1986-88	2,104	70.1	9.4	5.6	8.2	6.8	51.3	7.2	14.0	37.2	19.5	52.4
1989-91	2,345	70.9	9.4	5.5	7.6	6.7	57.1	8.7	15.2	39.8	20.1	50.5
1992-94	2,397	71.8	9.6	5.5	7.9	5.2	58.0	9.2	15.9	41.8	21.4	51.2
1995-97	2,466	72.2	9.1	6.9	8.4	3.4	58.8	9.5	16.1	43.8	23.4	53.4
1998-00	2,426	68.5	10.2	6.3	9.7	5.3	57.8	10.5	18.2	47.2	26.6	56.4
2001-03	2,473	67.5	9.7	5.7	11.5	5.6	58.2	10.4	17.8	51.5	32.3	62.7
2004	2,515	75.8	12.9	7.3	0.2	3.8						
2005	2,529	76.5	12.2	7.3	0.2	3.9						

Comparison of the nutrient supply and proportion per capita per day by nation

國 名 Nation (年度) (Year)	에너지 Energy 實數 Quantity (kcal)	構成比 Proportion 澱粉質食品 Starchy (%)	雪糖類 Sweeteners (%)	動物性食品 Animal Food (%)	油脂類 Oils and Fats (%)	其他 Others (%)	蛋白質 Protein 實數 Quantity (g)	動物性蛋白質 Animal Protein (g)	動物性蛋白質比 Animal Protein Proportion (%)	脂肪質 Fat 實數 Quantity (g)	油脂類 Oils and Fats (g)	油脂類比 Oils and Fats Proportion (%)
인도네시아(Indonesia)												
1974-76	2,155	78.6	5.3	2.2	5.4	8.5	42.7	5.2	12.2	30.7	13.2	43.0
1976-78	2,216	77.9	5.0	2.1	5.3	9.7	44.2	5.3	12.0	33.6	13.2	39.3
1979-81	2,375	75.1	6.3	2.2	5.8	10.6	47.9	6.1	12.7	38.8	15.6	40.2
1982-84	2,571	76.2	6.2	2.3	5.9	9.4	51.7	6.8	13.2	39.6	17.1	43.2
1984-86	2,589	75.7	5.4	2.5	6.0	10.3	54.5	7.4	13.6	41.7	17.7	42.4
1986-88	2,631	75.8	5.1	2.7	6.0	10.4	57.1	7.8	13.7	42.5	17.8	41.9
1989-91	2,561	71.5	5.0	3.8	8.0	11.8	57.1	9.2	16.1	49.8	23.1	46.4
1992-94	2,609	79.5	5.2	4.1	7.7	3.5	60.3	10.3	17.1	50.8	22.8	44.9
1995-97	2,900	80.5	5.2	4.5	7.3	2.5	67.4	11.8	17.5	57.7	24.2	41.9
1998-00	2,904	79.2	6.4	3.9	8.0	2.5	63.8	11.3	17.7	55.5	26.2	47.2
2001-03	2,900	77.8	5.8	4.1	9.2	3.3	63.8	12.1	18.9	61.1	30.0	49.1
2004	2,952	86.5	4.9	4.5	0.3	3.8						
2005	2,971	85.7	5.6	4.6	0.3	3.9						
아일랜드(Ireland)												
1974-76	3,561	30.4	14.9	32.0	12.9	9.9	106.3	66.5	62.6	142.1	51.5	36.2
1976-78	3,560	30.8	14.8	33.7	13.3	10.1	105.1	64.7	61.6	140.8	53.2	37.8
1979-81	3,641	30.0	13.8	31.3	14.3	10.6	105.9	65.6	61.9	150.5	58.5	38.9
1982-84	3,673	30.5	13.0	31.8	14.6	10.0	108.0	67.3	62.3	154.8	60.2	38.9
1984-86	3,663	31.0	13.2	30.5	13.9	10.6	108.5	67.0	61.8	150.0	57.0	38.0
1986-88	3,688	30.8	14.0	30.5	13.7	11.0	108.5	66.4	61.2	148.1	56.8	38.4
1989-91	3,628	34.1	11.0	27.5	16.3	11.1	115.6	71.6	61.9	139.1	66.4	47.7
1992-94	3,629	34.0	11.5	26.4	15.9	12.2	113.9	70.3	61.7	135.0	64.6	47.9
1995-97	3,557	34.5	11.9	30.7	16.2	6.7	109.4	67.3	61.5	129.7	64.3	49.5
1998-00	3,625	33.6	11.8	25.9	16.1	12.6	112.6	70.4	62.5	135.8	65.0	47.9
2001-03	3,680	32.8	10.9	26.2	14.7	15.4	115.2	69.9	60.7	133.7	60.6	45.3
2004	3,503	51.2	9.8	31.1	1.9	6.0						
2005	3,502	50.4	10.8	31.3	1.8	5.7						
이스라엘(Israel)												
1974-76	3,058	39.1	11.7	20.2	15.6	13.4	101.2	51.5	50.9	106.2	53.6	50.5
1976-78	3,063	38.9	11.8	21.0	15.5	12.8	102.2	53.5	52.3	107.6	53.4	49.6
1979-81	2,984	39.4	11.5	20.4	16.3	12.5	100.2	52.4	52.3	106.8	54.6	51.1
1982-84	3,031	37.7	11.4	20.7	16.4	13.9	102.5	54.4	53.1	110.2	55.8	50.6
1984-86	3,034	36.6	12.3	20.3	17.1	14.0	99.7	53.0	53.2	113.4	58.4	51.5
1986-88	3,132	35.5	12.4	19.2	19.1	13.9	98.3	51.3	52.2	122.7	67.3	54.8
1989-91	3,253	35.8	12.9	18.4	18.4	14.6	105.1	53.4	50.8	124.0	67.2	54.2
1992-94	3,115	40.8	13.4	18.6	17.0	10.1	102.5	52.8	51.5	114.2	59.4	52.0
1995-97	3,282	40.5	14.3	19.0	16.9	9.3	107.1	54.6	50.9	116.6	62.3	53.4
1998-00	3,566	41.1	14.1	17.1	17.2	10.5	116.2	59.0	50.8	126.6	68.8	54.3
2001-03	3,577	40.5	12.2	19.0	18.0	10.4	122.0	65.3	53.4	135.1	72.3	53.4
2004	3,789	57.2	13.2	21.6	0.2	7.8						
2005	3,830	57.4	13.7	20.9	0.2	7.7						

9.3. 1人 1日當 營養供給量과 構成比(繼續)

國 名 Nation (年度) (Year)	에 너 지 Energy 實 數 Quantity (kcal)	構 成 比 Proportion 澱粉質食 品 Starchy (%)	雪糖類 Sweeten-ers (%)	動物性食 品 Animal Food (%)	油脂類 Oils and Fats (%)	其 他 Others (%)	蛋 白 質 Protein 實 數 Quantity (g)	動物性蛋白質 Animal Protein (g)	動物性蛋白質比 Animal Protein Proportion (%)	脂 肪 質 Fat 實 數 Quantity (g)	油脂類 Oils and Fats (g)	油脂類比 Oils and Fats Proportion (%)
이탈리아(Italy)												
1974-76	3,443	40.1	9.1	18.2	17.3	15.4	100.2	47.4	47.3	118.6	67.1	56.6
1976-78	3,444	39.9	9.0	19.6	17.1	14.3	103.2	50.7	49.1	120.8	66.5	55.0
1979-81	3,603	38.8	9.2	20.3	17.9	13.7	108.4	54.9	50.6	131.2	72.8	55.5
1982-84	3,457	35.6	8.8	22.3	18.7	14.6	106.1	57.5	54.2	133.3	72.9	54.7
1984-86	3,516	35.7	8.5	22.4	19.3	14.1	108.9	58.9	54.1	138.5	76.5	55.2
1986-88	3,571	35.4	8.1	22.6	19.9	14.1	110.4	59.9	54.3	144.4	79.8	55.3
1989-91	3,579	35.5	8.0	21.4	21.7	13.4	109.9	59.2	53.9	149.8	87.5	58.4
1992-94	3,464	36.7	7.4	21.9	21.4	12.5	108.5	59.0	54.4	145.4	83.6	57.5
1995-97	3,504	36.9	8.1	25.9	21.6	7.5	108.6	58.6	53.9	146.8	85.4	58.1
1998-00	3,637	36.6	8.2	21.6	21.6	12.0	113.5	62.1	54.7	152.7	88.2	57.8
2001-03	3,675	36.5	8.2	21.1	22.3	11.8	113.2	60.6	53.5	156.9	92.4	58.9
2004	3,745	54.0	9.1	26.0	0.6	10.3						
2005	3,753	54.5	9.1	25.8	0.4	10.2						
멕 시 코(Mexico)												
1974-76	2,748	56.4	15.4	14.2	7.8	6.3	69.9	22.6	32.3	67.6	24.0	35.5
1976-78	2,814	55.1	15.1	15.2	8.1	6.4	71.7	24.8	34.6	72.5	25.7	35.4
1979-81	3,014	53.1	15.1	16.1	9.3	6.4	78.0	29.0	37.2	82.0	31.4	38.3
1982-84	3,115	53.4	14.3	15.9	10.0	6.5	80.8	29.6	36.6	87.3	35.0	40.1
1984-86	3,118	53.8	14.0	15.2	10.8	6.4	80.8	29.5	36.5	87.9	37.7	42.9
1986-88	3,123	53.9	14.3	14.9	11.2	5.7	81.0	30.2	37.3	87.7	39.3	44.8
1989-91	3,038	52.5	16.4	13.0	10.7	7.4	78.6	29.5	37.5	79.5	36.7	46.2
1992-94	3,053	51.4	16.3	14.3	11.2	6.8	80.7	32.8	40.6	83.6	38.5	46.1
1995-97	3,107	52.4	15.6	16.4	11.4	6.5	82.4	32.6	39.5	86.3	40	46.3
1998-00	3,146	52.2	15.1	15.8	10.2	6.6	87.2	36.6	42.0	88.2	36.4	41.3
2001-03	3,159	51.5	15.0	17.0	9.1	7.3	90.6	39.1	43.1	87.3	32.6	37.3
2004	3,244	59.1	14.6	17.8	2.1	6.4						
2005	3,252	58.7	14.7	17.9	2.3	6.4						
네덜란드(Netherlands)												
1974-76	3,247	24.3	14.2	23.3	25.1	13.1	89.1	56.4	63.3	151.1	91.7	60.7
1976-78	3,244	24.3	13.4	23.3	24.9	13.5	90.5	57.6	63.6	151.8	90.9	59.9
1979-81	3,321	23.9	12.6	26.3	24.1	13.1	96.0	63.0	65.6	155.9	89.7	57.5
1982-84	3,278	24.3	12.2	26.0	23.8	13.8	96.0	62.6	65.2	152.6	87.6	57.4
1984-86	3,280	24.9	11.9	25.3	24.2	13.8	95.9	62.0	64.7	152.4	89.0	58.4
1986-88	3,303	24.2	12.4	26.0	23.5	14.0	97.6	63.4	65.0	152.3	87.0	57.1
1989-91	3,261	23.0	16.7	26.3	18.7	15.3	94.7	61.7	65.2	137.8	68.8	49.9
1992-94	3,343	25.8	16.2	27.2	17.1	13.7	100.8	65.6	65.1	139.0	64.5	46.4
1995-97	3,249	24.6	14.9	35.0	17.2	8.3	104.9	71.8	68.4	142.6	63.4	44.4
1998-00	3,243	24.4	13.9	30.4	17.0	14.3	106.2	73.8	69.5	140.9	62.1	44.1
2001-03	3,437	29.4	12.3	26.9	17.2	14.2	111.4	69.5	62.7	143.4	66.6	46.4
2004	3,524	45.0	15.5	30.1	0.4	8.9						
2005	3,479	46.6	15.3	29.4	0.4	8.3						

Comparison of the nutrient supply and proportion per capita per day by nation

國 名 Nation (年度) (Year)	에너지 Energy 實數 Quantity (kcal)	構成比 Proportion 澱粉質食品 Starchy (%)	雪糖類 Sweeten-ers (%)	動物性食品 Animal Food (%)	油脂類 Oils and Fats (%)	其他 Others (%)	蛋白質 Protein 實數 Quantity (g)	動物性蛋白質 Animal Protein (g)	動物性蛋白質比 Animal Protein Proportion (%)	脂肪質 Fat 實數 Quantity (g)	油脂類 Oils and Fats (g)	油脂類比 Oils and Fats Proportion (%)
뉴질랜드(New Zealand)												
1974-76	3,438	25.4	15.7	31.5	15.8	11.7	104.3	69.7	66.8	144.6	60.9	42.1
1976-78	3,371	25.5	15.4	32.3	15.4	11.3	104.6	71.0	67.9	141.1	58.4	41.4
1979-81	3,382	25.4	14.9	31.5	16.3	11.9	104.9	71.3	68.0	142.7	62.2	43.6
1982-84	3,414	25.6	14.4	32.0	15.8	12.2	108.5	73.9	68.1	142.8	60.7	42.5
1984-86	3,445	24.6	14.7	32.8	15.3	12.7	109.7	75.8	69.1	144.2	59.4	41.2
1986-88	3,475	24.2	15.1	32.6	14.6	13.5	109.7	75.9	69.2	143.8	57.3	39.8
1989-91	3,297	26.3	15.8	28.4	16.3	13.3	101.3	67.1	66.2	131.5	60.8	46.2
1992-94	3,314	28.8	15.9	27.5	15.5	12.3	103.2	67.9	65.8	131.0	58.2	44.4
1995-97	3,360	27.8	13.7	39.2	15.4	3.9	108.0	70.4	65.1	137.5	58.7	42.6
1998-00	3,238	29.5	17.0	27.1	14.0	12.3	103.6	67.0	64.7	120.5	51.3	42.6
2001-03	3,218	30.9	17.8	24.3	14.7	12.4	98.3	59.6	60.4	117.1	53.6	45.7
2004	3,340	45.4	16.4	29.5	1.1	7.6						
2005	3,394	46.0	16.2	29.5	0.9	7.4						
노르웨이(Norway)												
1974-76	3,091	29.1	11.0	29.3	21.4	9.1	90.4	56.1	62.1	144.9	74.3	51.3
1976-78	3,230	28.6	12.7	29.3	20.1	9.2	97.2	62.0	63.8	145.8	72.7	49.9
1979-81	3,332	28.7	12.7	30.3	18.9	9.5	105.5	68.8	65.2	146.5	70.6	48.2
1982-84	3,203	29.3	12.2	29.8	19.0	9.7	102.4	66.3	64.7	139.9	67.9	48.5
1984-86	3,237	30.0	12.6	29.1	18.1	10.1	102.3	65.4	63.9	138.3	65.4	47.3
1986-88	3,266	32.1	12.0	27.8	17.5	10.7	100.5	61.2	60.9	136.7	63.8	46.7
1989-91	3,168	32.6	12.9	26.2	17.7	10.7	97.8	58.9	60.2	129.3	62.7	48.5
1992-94	3,244	33.6	13.0	26.4	17.7	9.3	99.9	60.3	60.4	132.9	64.1	48.2
1995-97	3,327	33.0	13.2	34.1	16.6	3.1	103.4	63.9	61.7	136.4	62.1	45.5
1998-00	3,385	34.2	13.3	26.0	17.5	9.0	104.5	63.6	60.9	137.3	66.4	48.4
2001-03	3,459	34.2	12.5	25.8	17.6	10.1	106.7	63.9	59.9	142.3	68.4	48.0
2004	3,399	50.3	12.4	29.5	1.2	6.7						
2005	3,447	51.1	11.3	29.5	1.4	6.7						
파키스탄(Pakistan)												
1974-76	2,141	69.0	11.1	7.5	8.6	3.8	59.8	11.3	18.9	38.8	20.9	53.9
1976-78	2,211	67.8	12.1	7.5	8.8	3.8	61.1	11.8	19.3	40.3	22.1	54.8
1979-81	2,231	65.7	12.5	7.5	10.4	3.9	59.9	11.9	19.9	44.4	26.2	59.0
1982-84	2,226	63.9	12.0	7.5	12.0	4.5	58.6	11.9	20.3	48.3	30.2	62.5
1984-86	2,214	62.8	11.4	7.7	13.9	4.2	58.1	12.3	21.2	52.9	34.7	65.6
1986-88	2,167	61.2	11.2	8.3	15.5	3.8	57.0	12.9	22.6	56.2	37.9	67.4
1989-91	2,326	61.1	11.1	10.0	13.6	4.1	56.4	16.1	28.6	57.1	35.7	62.5
1992-94	2,400	61.4	10.1	10.3	14.6	3.6	58.9	17.3	29.4	62.0	39.5	63.7
1995-97	2,461	58.9	11.0	14.6	15.0	0.5	61.3	19.2	31.3	65.8	41.7	63.3
1998-00	2,458	56.5	11.1	13.9	13.3	5.2	63.0	22.6	35.9	64.7	36.9	57.0
2001-03	2,397	54.8	11.3	14.1	15.2	4.6	61.1	22.6	36.9	67.9	41.1	60.5
2004	2,395	65.6	12.9	17.1	0.9	3.5						
2005	2,422	64.8	13.0	17.8	0.9	3.5						

9.3. 1人 1日當 營養供給量과 構成比(繼續)

國 名 Nation (年度) (Year)	에너지 Energy 實數 Quantity (kcal)	構成比 Proportion 澱粉質食品 Starchy (%)	雪糖類 Sweeteners (%)	動物性食品 Animal Food (%)	油脂類 Oils and Fats (%)	其他 Others (%)	蛋白質 Protein 實數 Quantity (g)	動物性蛋白質 Animal Protein (g)	動物性蛋白質比 Animal Protein Proportion (%)	脂肪質 Fat 實數 Quantity (g)	油脂類 Oils and Fats (g)	油脂類比 Oils and Fats Proportion (%)
페 루(Peru)												
1974-76	2,271	53.8	16.5	10.8	7.4	11.7	58.5	20.3	34.7	41.5	18.8	45.3
1976-78	2,205	54.3	16.1	10.8	7.5	11.2	57.0	20.1	35.3	40.7	18.7	45.9
1979-81	2,196	56.5	14.9	10.6	7.9	10.1	57.5	20.0	34.8	41.1	19.6	47.7
1982-84	2,180	57.8	14.6	11.0	7.2	9.4	58.1	20.5	35.3	39.7	17.7	44.6
1984-86	2,181	57.5	15.5	11.0	7.2	8.9	57.4	19.8	34.5	39.5	17.7	44.8
1986-88	2,277	56.1	16.5	11.8	7.6	8.0	60.1	21.8	36.3	43.1	19.6	45.5
1989-91	2,054	51.4	15.8	9.7	11.2	11.9	52.0	20.7	39.8	45.3	25.9	57.2
1992-94	2,123	51.7	15.2	11.2	12.7	9.3	53.8	21.3	39.6	50.1	30.3	60.5
1995-97	2,363	55.3	14.0	14.4	11.0	5.3	60.0	22.4	37.3	50.2	29.2	58.1
1998-00	2,598	58.3	14.5	9.2	9.1	8.9	64.8	22.3	34.4	48.7	26.6	54.6
2001-03	2,587	57.6	10.2	9.3	6.7	16.2	65.7	23.2	35.3	49.0	26.1	53.3
2004	2,591	64.8	16.3	10.4	0.8	7.7						
2005	2,583	65.7	15.1	10.5	0.8	7.9						
필 리 핀(Philippines)												
1974-76	2,048	68.8	10.4	10.9	4.7	5.3	50.1	20.8	41.5	30.5	11.0	36.1
1976-78	2,156	68.6	10.4	9.9	5.4	5.7	50.8	20.3	40.0	32.1	13.2	41.1
1979-81	2,299	68.6	10.5	10.1	4.4	6.5	53.1	21.0	39.5	32.2	11.4	35.4
1982-84	2,239	67.7	10.1	10.5	4.1	7.6	53.0	21.3	40.2	31.5	10.3	32.7
1984-86	2,239	68.1	10.2	9.7	4.5	7.6	51.3	19.8	38.6	31.3	11.3	36.1
1986-88	2,235	67.4	9.8	10.0	5.0	7.7	51.5	19.9	38.6	33.0	12.5	37.9
1989-91	2,350	59.5	11.1	11.4	6.0	12.1	55.6	23.4	40.1	40.1	15.9	39.7
1992-94	2,371	58.4	12.0	12.5	6.6	10.6	56.5	24.5	43.4	44.2	17.5	39.6
1995-97	2,363	55.2	12.1	14.8	6.5	11.4	56.2	26.0	46.2	46.6	17.3	37.1
1998-00	2,360	58.1	11.7	12.5	7.5	10.2	54.9	23.5	42.8	47.5	19.7	41.5
2001-03	2,410	50.4	11.0	19.6	8.4	10.6	56.6	23.9	48.0	48.0	17.5	36.0
2004	2,473	65.9	12.0	13.2	2.3	6.7						
2005	2,474	66.5	11.5	13.2	2.3	6.6						
포르투갈(Portugal)												
1974-76	3,080	45.6	9.1	17.2	13.6	14.4	87.1	38.2	43.9	92.4	47.4	51.3
1976-78	3,054	45.1	8.7	17.8	15.0	13.4	85.8	38.2	44.5	98.0	51.6	52.7
1979-81	3,089	46.4	8.4	17.6	15.5	12.1	84.4	36.3	43.0	101.4	54.1	53.4
1982-84	3,142	45.5	8.4	18.4	15.5	12.1	88.4	39.7	44.9	104.0	54.9	52.8
1984-86	3,164	45.4	8.7	18.7	15.4	11.9	91.7	42.5	46.3	104.3	54.9	52.6
1986-88	3,284	45.0	8.2	19.6	15.8	11.4	97.5	46.6	47.8	112.3	58.5	52.1
1989-91	3,510	37.0	9.1	21.6	15.8	16.4	104.5	56.1	53.7	124.9	62.5	50.0
1992-94	3,608	37.7	8.6	23.5	15.4	14.9	109.5	61.1	55.7	131.8	62.3	47.3
1995-97	3,654	36.9	9.2	26.2	17.4	10.3	112.3	63.8	56.8	129.9	71.4	54.9
1998-00	3,670	36.0	8.5	22.5	16.6	16.4	117.9	69.9	59.3	132.6	68.6	51.7
2001-03	3,746	35.5	8.4	22.4	17.9	16.0	118.5	69.1	58.4	139.9	74.2	53.1
2004	3,631	54.5	8.0	24.1	3.1	10.4						
2005	3,635	54.8	8.3	23.6	3.2	10.1						

Comparison of the nutrient supply and proportion per capita per day by nation

國 名 Nation (年度) (Year)	에너지 Energy 實數 Quantity (kcal)	構成比 Proportion 澱粉質食品 Starchy (%)	雪糖類 Sweeten-ers (%)	動物性食品 Animal Food (%)	油脂類 Oils and Fats (%)	其他 Others (%)	蛋白質 Protein 實數 Quantity (g)	動物性蛋白質 Animal Protein (g)	動物性蛋白質比 Animal Protein Proportion (%)	脂肪質 Fat 實數 Quantity (g)	油脂類 Oils and Fats (g)	油脂類比 Oils and Fats Proportion (%)
사우디아라비아(Saudi Arabia)												
1974-76	1,966	58.9	6.8	11.1	6.6	16.7	54.5	15.7	28.8	40.1	14.5	36.2
1976-78	2,232	54.0	6.8	13.3	8.8	17.2	62.0	21.9	35.3	53.3	22.1	41.5
1979-81	2,772	48.6	8.2	14.8	12.0	16.4	76.9	31.4	40.8	78.2	37.6	48.1
1982-84	2,877	45.8	8.8	16.0	12.2	17.3	83.5	35.6	42.6	84.8	39.5	46.6
1984-86	2,833	46.5	8.9	16.1	11.7	16.8	84.3	35.1	41.6	82.7	37.4	45.2
1986-88	2,805	47.3	9.3	15.4	11.6	16.3	84.3	34.0	40.3	80.4	36.8	45.8
1989-91	2,503	42.8	11.6	15.2	15.5	14.9	69.5	30.1	43.3	79.2	44.2	55.8
1992-94	2,395	47.1	12.5	12.9	14.9	12.7	63.3	24.0	37.9	70.1	40.2	57.3
1995-97	2,795	51.9	10.0	14.7	12.7	10.7	78.3	30.3	38.6	75.9	40.4	53.2
1998-00	2,837	51.0	10.0	14.0	13.5	11.5	78.1	31.7	40.6	80.2	43.2	53.9
2001-03	2,842	51.1	10.1	13.2	14.2	11.4	76.0	29.2	38.4	82.1	45.7	55.4
2004	3,356	72.7	4.2	13.8	0.2	9.0						
2005	3,528	76.0	1.9	13.2	0.2	8.7						
남아프리카공화국(South Africa)												
1974-76	2,933	53.6	15.5	14.4	7.8	8.7	76.5	29.0	37.9	68.0	26.0	38.2
1976-78	2,915	55.2	14.5	14.1	7.5	8.6	76.4	28.1	36.8	66.5	24.7	37.1
1979-81	2,961	55.8	13.7	14.1	7.7	8.7	77.7	28.4	36.6	67.8	25.6	37.8
1982-84	3,015	56.4	14.3	13.7	7.6	8.1	78.2	28.1	35.9	67.5	25.9	38.4
1984-86	3,023	55.4	15.0	13.4	8.3	7.9	77.1	27.9	36.2	69.2	28.4	41.0
1986-88	3,083	56.4	14.1	13.0	9.0	7.6	78.9	27.8	35.2	72.0	31.2	43.3
1989-91	2,863	56.1	12.4	12.6	10.3	8.7	73.2	25.3	35.6	71.3	33.2	46.6
1992-94	2,776	57.3	12.0	12.3	10.9	7.6	70.7	23.4	33.1	70.4	34.2	48.6
1995-97	2,956	56.5	12.0	13.9	11.4	6.2	76.7	27.2	35.4	76.1	38	49.9
1998-00	2,881	57.4	12.0	12.3	11.0	7.4	74.2	25.7	34.6	72.5	35.7	49.2
2001-03	2,946	57.7	10.9	11.7	12.0	7.7	76.2	25.6	33.6	78.0	39.9	51.2
2004	2,901	73.1	11.0	11.8	0.6	3.5						
2005	2,932	74.3	9.6	11.9	0.6	3.5						
스 페 인(Spain)												
1974-76	3,221	35.5	9.6	23.1	15.5	16.4	93.2	47.8	51.3	117.9	56.3	47.8
1976-78	3,277	34.9	9.8	24.0	15.8	15.6	95.2	50.3	52.8	123.5	58.5	47.4
1979-81	3,325	32.4	9.1	26.6	15.8	16.0	95.8	52.7	55.0	134.1	59.6	44.4
1982-84	3,352	31.9	8.1	28.5	16.0	15.5	97.2	54.5	56.1	142.5	60.5	42.5
1984-86	3,403	31.8	7.6	28.6	16.2	15.7	98.8	55.5	56.2	146.2	62.4	42.7
1986-88	3,494	31.0	8.4	28.9	15.9	15.7	100.9	57.1	56.6	150.7	62.9	41.7
1989-91	3,594	27.8	7.9	30.2	18.6	15.5	104.2	60.5	58.1	172.7	75.3	43.6
1992-94	3,673	28.7	8.4	31.3	19.1	12.5	106.1	63.5	59.9	181.4	79.2	43.7
1995-97	3,288	32.0	9.1	26.0	21.8	11.1	106.7	64.2	60.1	143.7	80.9	56.2
1998-00	3,349	30.4	8.9	25.7	22.0	13.0	110.8	69.8	63.0	150.9	83.0	55.0
2001-03	3,405	29.9	9.6	25.7	21.7	13.2	112.7	71.3	63.3	153.8	83.4	54.2
2004	3,207	46.4	11.6	30.5	1.6	10.0						
2005	3,164	46.6	11.1	30.7	1.6	9.9						

9.3. 1人 1日當 營養供給量과 構成比(繼續71.1

國 名 Nation (年度) (Year)	에너지 Energy 實數 Quantity (kcal)	構成比 Proportion 澱粉質食品 Starchy (%)	雪糖類 Sweeten-ers (%)	動物性食品 Animal Food (%)	油脂類 Oils and Fats (%)	其他 Others (%)	蛋白質 Protein 實數 Quantity (g)	動物性蛋白質 Animal Protein (g)	動物性蛋白質比 Animal Protein Proportion (%)	脂肪質 Fat 實數 Quantity (g)	油脂類 Oils and Fats (g)	油脂類比 Oils and Fats Proportion (%)
스리랑카(Sri Lanka)												
1974-76	2,152	68.5	2.7	3.7	3.7	21.4	43.5	7.0	16.1	46.0	9.1	19.8
1976-78	2,308	69.1	4.2	3.7	3.2	19.8	46.9	7.4	15.8	45.3	8.3	18.3
1979-81	2,256	61.4	7.7	4.5	3.9	22.3	44.5	8.9	20.0	46.1	10.0	21.7
1982-84	2,287	63.5	7.6	4.3	4.6	19.9	46.1	9.2	20.0	47.4	11.9	25.1
1984-86	2,404	63.8	9.1	4.0	4.9	18.3	48.3	9.1	18.8	48.3	13.3	27.5
1986-88	2,297	63.7	9.4	4.3	4.2	18.5	47.1	9.0	19.1	45.2	10.8	23.9
1989-91	2,199	62.4	9.3	5.0	3.3	20.0	45.7	10.1	22.1	44.4	8.3	18.7
1992-94	2,242	76.9	8.4	4.7	2.9	7.2	47.1	10.0	21.2	47.4	7.2	15.1
1995-97	2,288	73.8	10.0	6.1	2.8	7.3	51.7	12.3	23.7	46.6	7.3	15.6
1998-00	2,360	71.2	12.6	6.2	3.1	6.9	53.4	13.9	26.0	44.8	8.1	18.1
2001-03	2,358	70.3	12.6	6.3	3.5	7.4	54.2	14.2	26.2	44.7	9.3	20.7
2004	2,528	76.4	12.4	5.8	0.1	5.3						
2005	2,559	77.3	12.0	5.5	0.0	5.2						
스 웨 덴(Sweden)												
1974-76	2,967	26.1	15.7	28.1	18.7	11.5	92.8	62.1	66.9	119.8	62.0	51.8
1976-78	2,995	26.1	14.5	28.9	19.2	11.2	95.3	64.6	67.8	124.3	64.4	51.8
1979-81	3,039	25.3	14.3	29.4	20.1	10.9	97.2	66.5	68.4	130.5	68.4	52.4
1982-84	3,093	25.9	14.5	28.6	20.3	10.6	98.1	66.1	67.4	132.0	70.3	53.3
1984-86	3,087	26.2	14.8	28.3	20.4	10.3	97.5	65.2	66.9	131.7	70.4	53.5
1986-88	3,030	25.4	14.8	28.7	20.3	10.7	96.2	64.8	67.4	131.0	68.8	52.5
1989-91	2,956	26.7	14.3	27.0	19.6	11.5	95.4	63.4	66.5	120.5	64.5	53.5
1992-94	2,914	27.5	14.8	27.5	17.8	12.4	96.6	64.1	66.4	114.2	57.8	50.6
1995-97	3,163	28.5	14.3	34.1	20.3	2.8	100.4	66.5	66.2	131.8	72.1	54.7
1998-00	3,104	29.2	14.7	27.0	19.2	10.0	101.4	67.4	66.5	126.0	66.5	52.8
2001-03	3,186	29.5	14.5	27.5	18.2	10.3	106.2	69.9	65.9	126.2	64.8	51.3
2004	3,172	46.0	13.4	32.2	0.4	8.0						
2005	3,131	46.5	12.7	32.1	0.3	8.4						
스 위 스(Switzerland)												
1974-76	3,420	24.0	13.0	30.4	17.7	14.9	91.6	56.9	62.1	157.3	68.3	43.4
1976-78	3,535	24.5	13.4	30.8	17.1	14.3	95.7	59.4	62.1	162.0	68.2	42.1
1979-81	3,582	23.7	13.0	31.7	17.2	14.4	98.0	61.4	62.7	168.0	69.6	41.4
1982-84	3,553	22.1	13.1	32.4	17.2	15.3	96.8	62.0	64.0	168.9	68.7	40.7
1984-86	3,580	23.0	13.2	32.0	17.1	14.7	98.2	62.9	64.1	169.0	68.8	40.7
1986-88	3,623	23.4	13.4	31.7	16.8	14.7	100.1	64.0	63.9	169.6	68.6	40.4
1989-91	3,316	24.3	12.5	30.4	17.0	15.8	93.6	59.4	63.5	150.8	64.0	42.4
1992-94	3,251	27.7	12.8	29.5	16.9	13.0	91.7	56.9	62.1	146.0	62.4	42.7
1995-97	3,253	26.9	15.0	34.9	18.0	5.2	89.7	56.3	62.7	145.8	66.4	45.5
1998-00	3,288	28.5	14.6	27.6	17.8	11.4	91.0	55.5	61.0	146.0	66.4	45.5
2001-03	3,504	27.8	15.6	28.7	17.9	9.9	96.0	58.9	61.4	156.0	71.1	45.6
2004	3,196	38.2	17.2	32.7	2.8	9.0						
2005	3,084	37.2	17.5	33.4	2.9	9.0						

Comparison of the nutrient supply and proportion per capita per day by nation

國 名 Nation (年度) (Year)	에 너 지 Energy 實 數 Quantity (kcal)	構 成 比 Proportion 澱粉質食 品 Starchy (%)	雪糖類 Sweeten-ers (%)	動物性食 品 Animal Food (%)	油脂類 Oils and Fats (%)	其 他 Others (%)	蛋 白 質 Protein 實 數 Quantity (g)	動物性蛋白質 Animal Protein (g)	動物性蛋白質比 Animal Protein Proportion (%)	脂 肪 質 Fat 實 數 Quantity (g)	油脂類 Oils and Fats (g)	油脂類比 Oils and Fats Proportion (%)
터 키(Turkey)												
1974-76	2,954	60.4	8.0	8.1	10.6	12.8	85.3	18.5	21.7	67.3	35.4	52.6
1976-78	3,002	59.5	8.8	8.2	10.9	12.6	86.4	19.2	22.2	68.8	36.7	53.3
1979-81	3,042	57.7	8.5	7.9	12.6	13.3	86.2	19.8	23.0	74.4	43.1	57.9
1982-84	3,006	56.6	9.5	7.2	13.4	13.3	82.2	18.2	22.1	75.7	45.5	60.1
1984-86	3,006	57.5	9.3	7.1	13.6	12.5	83.2	18.0	21.6	74.3	46.0	61.9
1986-88	3,084	56.9	9.5	6.9	14.1	12.5	84.1	17.8	21.2	78.8	49.0	62.2
1989-91	3,564	56.3	8.4	10.1	13.8	11.4	101.8	25.8	25.3	94.9	55.7	60.6
1992-94	3,527	58.8	8.3	10.3	12.4	10.2	101.4	26.0	25.6	93.6	54.0	57.7
1995-97	3,521	57.6	8.4	11.4	14.6	8.0	100.0	26.6	26.2	96.9	58.2	60.0
1998-00	3,391	59.0	8.8	10.0	13.0	9.1	97.8	25.1	25.7	87.7	49.9	56.9
2001-03	3,343	60.1	7.7	9.2	13.9	9.1	95.5	22.8	23.8	90.6	52.5	58.0
2004	3,415	72.7	8.4	11.1	0.0	7.8						
2005	3,416	70.2	10.2	11.8	0.0	7.8						
소 련(USSR)												
1974-76	3,364	47.0	13.1	20.8	10.1	8.8	105.5	51.4	48.7	91.6	38.1	41.6
1976-78	3,380	46.3	13.5	20.2	10.9	9.1	104.6	50.9	48.7	93.7	41.3	44.1
1979-81	3,370	45.5	13.9	19.7	11.8	9.2	102.9	50.1	48.7	95.3	44.2	46.4
1982-84	3,381	44.1	14.1	19.7	12.3	9.5	103.4	51.1	49.4	97.9	46.6	47.6
1984-86	3,375	43.7	13.8	20.5	12.6	9.4	105.1	53.1	50.5	100.4	47.4	47.2
1986-88	3,382	43.2	14.4	21.0	13.0	11.4	106.0	54.6	51.5	103.4	49.1	47.5
1989-91	3,392	43.0	14.4	21.3	13.0	8.3	106.7	55.1	51.6	105.2	49.2	46.8
1992-94	3,246	44.6	13.8	21.4	12.5	8.2	102.1	45.9	45.0	99.8	49.5	45.6
1995-97	-	-	-	-	-	-	-	-	-	-	-	-
1998												
1999	2,879	48.8	13.3	22.7	10.1	5.0	85.9	41.8	48.7	73.8	32.7	44.3
영 국(United Kingdom)												
1974-76	3,236	27.4	16.0	28.5	17.0	10.5	90.2	54.1	60.0	137.7	62.3	45.2
1976-78	3,245	27.8	16.4	28.1	16.8	10.9	89.5	53.0	59.2	135.7	61.5	45.3
1979-81	3,215	27.4	16.1	28.5	16.9	11.1	88.3	52.8	59.8	136.6	61.2	44.8
1982-84	3,161	26.9	16.2	28.3	17.2	11.4	86.9	52.1	60.0	134.5	61.2	45.5
1984-86	3,178	27.1	15.1	28.3	17.8	11.7	88.5	53.2	60.1	137.8	63.8	46.3
1986-88	3,218	26.7	15.0	28.3	17.8	12.1	89.4	53.9	60.3	140.7	64.6	45.9
1989-91	3,209	29.7	12.7	26.7	18.0	13.0	91.9	52.5	57.1	135.4	65.1	48.1
1992-94	3,216	31.1	12.3	25.8	19.4	11.4	90.5	50.9	56.2	139.1	70.5	50.7
1995-97	3,211	31.6	11.6	30.9	18.7	7.2	93.4	53.6	57.3	139.0	68.1	48.9
1998-00	3,326	33.6	10.6	26.1	18.6	11.2	98.3	54.8	55.7	142.1	69.8	49.1
2001-03	3,410	33.9	11.5	26.0	16.9	11.8	102.9	57.8	56.2	138.4	64.9	46.9
2004	3,404	53.8	11.0	26.7	1.1	7.4						
2005	3,449	53.4	11.4	26.7	1.1	7.5						

9.3. 1人 1日當 營養供給量과 構成比(繼續)

國 名 Nation (年度) (Year)	에너지 Energy 實數 Quantity (kcal)	構成比 Proportion 澱粉質食品 Starchy (%)	雪糖類 Sweeteners (%)	動物性食品 Animal Food (%)	油脂類 Oils and Fats (%)	其他 Others (%)	蛋白質 Protein 實數 Quantity (g)	動物性蛋白質 Animal Protein (g)	動物性蛋白質比 Animal Protein Proportion (%)	脂肪質 Fat 實數 Quantity (g)	油脂類 Oils and Fats (g)	油脂類比 Oils and Fats Proportion (%)
미 국(United States of America)												
1974-76	3,398	22.1	16.9	32.2	16.5	12.4	103.0	69.7	67.7	151.9	63.0	41.5
1976-78	3,453	21.9	17.1	32.0	16.6	12.4	103.9	70.6	67.9	154.3	64.5	41.8
1979-81	3,510	21.9	16.4	31.6	17.2	12.8	103.3	69.6	67.4	159.7	68.0	42.6
1982-84	3,517	22.1	16.0	31.1	17.6	13.1	103.8	69.3	66.8	160.9	69.9	43.4
1984-86	3,595	22.3	15.9	31.0	17.8	13.0	106.6	71.1	66.7	165.0	72.1	43.7
1986-88	3,644	23.2	15.9	30.9	17.0	13.0	109.0	72.2	66.2	163.5	69.9	42.8
1989-91	3,492	26.4	17.0	25.2	18.2	13.2	109.5	71.0	64.8	139.1	71.7	51.5
1992-94	3,610	28.8	17.4	25.0	18.2	10.7	112.5	72.6	64.5	142.3	74.0	52.0
1995-97	3,657	29.1	17.9	27.4	18.1	7.5	111.7	70.9	63.4	142.4	74.9	52.5
1998-00	3,739	28.8	18.2	24.5	18.3	10.2	113.9	72.7	63.8	148.0	77.5	52.4
2001-03	3,765	28.6	17.6	24.5	19.4	9.9	114.4	73.1	63.9	154.8	82.4	53.2
2004	3,733	57.4	8.1	27.3	0.9	6.3						
2005	3,690	57.1	8.0	27.7	0.9	6.4						
유고슬라비아(Yugoslavia)												
1974-76	3,492	53.5	9.7	14.1	13.8	8.9	99.4	34.4	34.6	96.8	54.0	55.8
1976-78	3,511	52.3	9.7	15.2	14.0	8.9	101.4	37.4	36.9	100.2	54.8	54.7
1979-81	3,575	50.9	10.1	15.7	14.6	8.8	103.0	39.5	38.3	105.6	58.4	55.3
1982-84	3,564	50.1	9.8	15.9	15.3	8.8	101.9	40.0	39.3	108.7	61.2	56.3
1984-86	3,566	49.4	10.4	16.0	16.0	8.2	101.0	39.9	39.5	111.5	64.1	57.5
1986-88	3,569	48.2	10.7	16.3	16.3	8.5	100.8	41.0	40.7	113.3	65.3	57.6
1989-91	3,677	47.4	11.6	15.5	17.5	8.0	101.7	41.0	40.3	119.0	72.3	60.8
1992-94	3,567	49.3	11.0	16.0	15.8	8.0	101.9	40.7	39.9	111.1	63.4	57.1
1995-97	3,041	36.7	6.9	34.6	17.9	3.9	89.9	4.8	55.3	124.6	61.2	49.1
1998-00	2,746	34.9	7.1	27.5	18.4	12.1	82.6	47.5	57.5	116.4	56.6	48.6

9.4. 食品別 에너지 供給量(1人 1日當)

Comparison of the energy supply for each food group by nation(per capita per day)

단위: kcal

國 名 Nation (年 度) (Year)	穀 類 Cereals	薯 類 Starchy Roots	雪糖類 Sweet-eners	豆 類 Pulses	菜蔬類 Vege-tables	果實類 Fruit	肉 類 Meat	鷄卵類 Eggs	魚貝類 Fishes and Shellfishes	牛乳類 Milk	油脂類 Oils and Fats	計 Total
한 국(Korea, Republic of)												
1974-76	1,965	87	61	117	103	20	47	18	63	6	83	2,757
1976-78	1,896	75	89	125	135	25	63	20	59	8	111	2,800
1979-81	1,834	50	119	120	144	31	101	25	67	15	30	2,829
1982-84	1,822	34	117	120	137	40	124	27	86	19	154	2,851
1984-86	1,769	25	142	101	135	42	131	28	100	23	188	2,848
1986-88	1,709	22	163	107	138	45	125	31	109	25	228	2,867
1989-91	1,699	32	280	116	144	62	174	34	98	29	270	3,219
1992-94	1,558	33	294	139	148	70	246	36	106	28	250	3,229
1995-97	1,584	35	32.3	115	150	79	269	37	87	29	295	3,158
1998-00	1,513	37	311	118	166	67	199	37	106	37	337	2,928
2001-03	1,410	32	335	123	165	71	218	42	99	40	367	2,902
2004	1,651	40	179	429	133	82	235	39	89	67	45	2,810
2005	1,644	43	176	44	136	83	241	40	88	66	45	2,831
북 한(Korea, Dem. People's Rep.)												
1974-76	1,885	152	81	250	64	36	63	17	53	3	36	2,735
1976-78	1,968	165	82	240	64	43	71	18	55	4	43	2,858
1979-81	2,110	166	59	224	65	48	81	21	60	5	67	3,013
1982-84	2,148	167	60	203	70	53	86	22	67	6	79	3,067
1984-86	2,129	175	57	211	74	57	92	23	73	6	82	3,087
1986-88	2,191	178	55	216	76	59	95	23	73	6	89	3,172
1989-91	1,623	169	112	233	109	65	100	24	73	7	116	2,698
1992-94	1,316	137	114	216	94	65	92	24	74	6	99	2,308
1995-97	1,216	37	26	188	81	63	55	14	80	6	131	1,978
1998-00	1,356	116	25	211	94	63	69	16	12	6	112	2,080
2001-03	1,299	127	34	232	103	64	82	21	13	7	115	2,092
2004	1,578	157	34	260	64	68	82	19	14	8	13	2,263
2005	1,683	158	36	267	66	68	82	19	14	8	13	2,378
일 본(Japan)												
1974-76	1,304	62	287	148	70	63	105	63	177	82	272	2,768
1976-78	1,273	66	285	142	72	61	118	64	181	87	286	2,776
1979-81	1,240	69	268	140	72	59	134	65	172	94	329	2,791
1982-84	1,224	72	248	141	72	56	141	66	180	97	358	2,815
1984-86	1,208	76	245	144	73	54	151	68	181	98	346	2,805
1986-88	1,179	79	245	153	74	57	164	72	178	101	340	2,822
1989-91	1,178	78	311	164	74	53	158	75	196	109	328	2,899
1992-94	1,186	74	293	162	75	55	164	79	187	111	316	2,890
1995-97	1,193	74	288	152	77	54	161	78	193	111	343	2,926
1998-00	1,081	72	273	146	79	50	160	77	174	108	351	2,571
2001-03	1,066	69	273	148	76	52	171	76	170	107	370	2,579
2004	1,340	87	212	418	63	67	212	67	172	124	12	2,562
2005	1,339	90	216	428	62	67	220	66	173	124	12	2,579

주 1) 2004년 이후는 2007년에 개편된 FAO 자료 집계 방식을 따르는 자료를 이용함.
2) 분석대상은 조식품공급량 기준임. 단, 대만은 순식품공급량 기준임.
3) 두류에는 종실류 및 견과류가 포함됨.
4) 어패류에는 해조류가 포함됨.
5) 2004년 이후 설탕류에는 설탕 대신 당료작물이 포함됨(단, 대만은 설탕을 포함함).
6) 2004년 이후 유지류에는 동물성만 포함됨(단, 대만은 동물성 및 식물성을 포함함).

9.4. 食品別 에너지 供給量(1人 1日當)(繼續)

단위: kcal

國 名 Nation (年 度) (Year)	穀 類 Cereals	薯 類 Starchy Roots	雪糖類 Sweet-eners	豆 類 Pulses	菜蔬類 Vege-tables	果實類 Fruit	肉 類 Meat	鷄卵類 Eggs	魚貝類 Fishes and Shellfishes	牛乳類 Milk	油脂類 Oils and Fats	計 Total
대 만(Taiwan)												
1976	1,541	36	172	156	65	66	325	25	62	27	243	2,719
1977	1,546	33	185	141	67	61	362	27	62	33	236	2,753
1978	1,446	33	257	160	60	58	365	32	61	39	256	2,761
1979	1,423	27	259	151	67	72	414	33	63	39	242	2,790
1980	1,370	24	253	154	69	78	403	34	66	40	264	2,755
1981	1,300	20	241	153	61	89	401	37	57	40	272	2,671
1982	1,286	20	237	161	63	79	407	34	58	42	307	2,692
1983	1,214	15	251	159	66	76	414	46	54	46	323	2,664
1984	1,150	14	244	166	73	83	508	48	56	53	357	2,752
1985	1,148	14	245	171	70	90	543	48	71	50	365	2,815
1986	1,152	13	262	178	65	88	561	47	69	58	417	2,910
1987	1,090	15	264	192	68	101	567	49	85	58	450	2,938
1988	1,094	14	266	187	65	114	561	46	88	71	449	2,955
1989	1,040	15	265	176	64	117	580	51	98	66	459	2,930
1990	1,013	19	266	180	56	119	598	53	100	66	484	2,955
1991	1,007	19	257	186	61	117	615	58	73	77	499	2,971
1992	820	124	270	232	79	120	434	54	73	81	575	2,862
1993	809	99	263	233	79	135	454	56	76	87	612	2,904
1994	878	110	261	244	74	120	471	64	66	93	632	3,012
1995	858	91	255	253	83	130	484	64	67	94	639	3,017
1996	903	108	252	271	81	134	361	61	77	96	629	2,973
1997	899	127	247	276	80	149	373	88	83	98	645	3,045
2002	845	99	236	244	99	141	371	64	73	93	604	2,869
2003	859	104	237	243	91	139	366	64	86	87	605	2,882
2004	862	115	249	221	95	134	374	62	65	84	577	2,892
2005	868	110	266	238	91	121	370	58	71	80	633	2,955
아르헨티나(Argentina)												
1974-76	962	150	408	20	56	111	676	24	8	243	379	3,259
1976-78	993	136	372	22	50	95	705	23	8	234	357	3,233
1979-81	958	142	377	26	50	105	702	29	10	245	366	3,243
1982-84	998	146	384	23	48	83	604	29	8	233	385	3,142
1984-86	994	152	411	25	50	83	658	29	10	241	354	3,186
1986-88	993	159	385	27	51	81	636	29	11	253	362	3,168
1989-91	965	115	394	16	49	75	537	29	9	247	378	2,960
1992-94	962	116	419	15	52	88	558	22	12	257	458	3,076
1995-97	956	131	447	21	50	97	467	23	16	304	449	3,113
1998-00	939	137	444	19	57	92	553	27	14	310	448	3,040
2001-03	1,002	109	423	18	54	90	534	25	14	238	406	2,921
2004	1,207	115	374	246	43	129	486	23	11	223	71	2,553
2005	1,253	117	349	140	41	123	470	25	11	217	70	2,468
오스트레일리아(Australia)												
1974-76	753	70	534	34	47	98	615	49	23	331	385	3,176
1976-78	736	72	535	36	47	94	661	49	23	315	510	3,317
1979-81	745	80	512	37	46	97	590	48	24	336	505	3,260
1982-84	757	86	491	46	51	98	579	47	25	338	513	3,268

Comparison of the energy supply for each food group by nation(per capita per day)

Unit: kcal

國 名 Nation (年 度) (Year)	穀 類 Cereals	薯 類 Starchy Roots	雪糖類 Sweet-eners	豆 類 Pulses	菜蔬類 Vege-tables	果實類 Fruit	肉 類 Meat	鷄卵類 Eggs	魚貝類 Fishes and Shellfishes	牛乳類 Milk	油脂類 Oils and Fats	計 Total
1984-86	786	90	493	51	54	108	605	43	27	345	503	3,348
1986-88	786	92	494	51	55	102	601	42	26	347	505	3,339
1989-91	673	97	460	65	56	114	506	36	27	400	435	3,079
1992-94	646	95	483	62	54	122	494	29	27	410	458	3,080
1995-97	697	95	472	132	60	113	450	32	27	374	580	3,231
1998-00	684	95	413	104	65	113	467	24	29	356	597	2,947
2001-03	686	89	425	78	67	116	497	25	30	357	567	2,935
2004	848	116	402	580	58	123	516	24	31	358	7	2,660
2005	826	113	417	583	58	116	516	26	31	361	7	2,637
오스트리아(Austria)												
1974-76	758	113	418	42	46	132	433	53	13	312	660	3,260
1976-78	733	110	410	46	45	136	454	56	13	312	689	3,293
1979-81	702	110	423	55	52	143	484	56	15	318	741	3,393
1982-84	690	112	411	61	45	145	485	54	15	326	777	3,422
1984-86	689	113	396	59	46	149	485	54	16	336	787	3,444
1986-88	690	113	388	73	48	162	494	56	17	342	783	3,476
1989-91	707	115	404	85	52	173	457	52	22	328	793	3,503
1992-94	700	102	390	82	55	180	459	51	25	337	795	3,473
1995-97	757	110	456	66	62	137	475	53	17	368	763	3,555
1998-00	900	115	451	75	66	139	496	50	21	356	759	3,428
2001-03	895	116	453	83	62	159	486	50	22	352	754	3,432
2004	1,209	125	441	467	57	215	520	45	22	455	128	3,244
2005	1,223	122	409	474	58	221	528	44	22	449	119	3,269
브 라 질(Brazil)												
1974-76	907	252	462	198	18	102	169	15	13	132	191	2,507
1976-78	954	241	462	171	19	104	176	17	11	128	193	2,526
1979-81	994	217	504	170	21	98	177	20	11	129	227	2,623
1982-84	1,029	196	472	178	21	94	158	21	10	133	257	2,629
1984-86	1,041	194	469	169	21	104	149	25	11	141	282	2,667
1986-88	1,052	184	472	156	22	110	172	27	11	145	287	2,703
1989-91	928	154	472	166	23	115	207	27	11	156	422	2,751
1992-94	938	142	494	185	24	102	229	27	9	160	415	2,797
1995-97	918	151	550	196	26	124	273	27	12	195	368	2,933
1998-00	906	132	561	211	28	103	315	25	10	193	377	2,861
2001-03	934	135	557	233	29	122	362	25	10	195	374	2,976
2004	1,119	160	572	527	25	135	397	23	10	189	46	2,632
2005	1,164	162	572	531	25	131	404	23	10	189	46	2,685
캐 나 다(Canada)												
1974-76	673	108	479	89	69	107	497	50	24	317	592	3,251
1976-78	673	115	486	86	71	112	502	49	29	305	596	3,267
1979-81	658	116	453	96	74	118	487	49	29	294	647	3,266
1982-84	671	111	449	104	79	118	476	47	27	301	668	3,300
1984-86	696	115	470	107	79	119	482	46	30	291	703	3,400
1986-88	705	115	473	108	81	119	490	45	33	283	732	3,451
1989-91	657	100	428	119	82	118	365	41	39	275	636	3,051
1992-94	673	104	465	150	81	119	369	40	37	251	626	3,059
1995-97	737	104	458	155	83	124	347	40	39	240	620	3,091
1998-00	775	93	440	170	90	121	380	42	39	238	614	3,002
2001-03	832	121	532	162	90	116	384	45	38	234	743	3,296
2004	1,346	183	403	501	74	120	500	42	35	331	53	3,186
2005	1,354	184	376	517	72	121	500	41	35	334	53	3,212

9.4. 食品別 에너지 供給量(1人 1日當)(繼續)

단위: kcal

國 名 Nation (年 度) (Year)	穀 類 Cereals	薯 類 Starchy Roots	雪糖類 Sweet-eners	豆 類 Pulses	菜蔬類 Vege-tables	果實類 Fruit	肉 類 Meat	鷄卵類 Eggs	魚貝類 Fishes and Shellfishes	牛乳類 Milk	油脂類 Oils and Fats	計 Total
칠 레(Chile)												
1974-76	1,314	91	319	53	60	61	193	19	19	148	171	2,576
1976-78	1,274	94	355	55	65	56	163	17	21	148	180	2,554
1979-81	1,250	100	371	60	87	65	186	18	34	155	208	2,658
1982-84	1,233	104	342	54	86	65	192	18	24	145	215	2,593
1984-86	1,240	106	344	53	71	54	173	20	26	141	226	2,565
1986-88	1,229	107	359	52	68	55	183	20	26	145	240	2,581
1989-91	1,120	106	380	35	75	66	241	22	36	142	234	2,537
1992-94	1,113	108	427	39	81	84	284	20	60	163	284	2,735
1995-97	1,075	107	450	42	82	79	327	17	27	180	302	2,774
1998-00	1,116	102	466	47	76	77	348	19	28	166	316	2,761
2001-03	1,147	107	457	50	81	56	360	20	23	159	322	2,782
2004	1,319	111	440	174	70	83	531	21	52	177	37	2,575
2005	1,329	111	380	177	70	81	588	22	52	181	21	2,633
중 국(China)												
1974-76	1,427	282	30	89	39	7	92	9	11	5	53	2,070
1976-78	1,487	277	35	86	40	8	93	9	11	6	58	2,134
1979-81	1,643	243	42	90	42	9	127	10	10	6	79	2,328
1982-84	1,826	205	59	83	43	10	148	13	11	7	106	2,542
1984-86	1,872	179	62	82	48	13	174	18	14	8	118	2,622
1986-88	1,867	159	63	78	52	16	194	21	15	10	125	2,637
1989-91	1,812	151	73	81	57	19	225	26	18	11	142	2,651
1992-94	1,798	149	70	84	61	27	289	39	25	12	153	2,757
1995-97	1,656	156	75	74	96	46	328	58	35	16	1,578	2,834
1998-00	1,681	173	73	121	119	48	395	63	41	18	229	2,961
2001-03	1,454	181	71	113	158	54	431	71	35	26	274	2,868
2004	1,446	181	96	359	200	67	438	70	37	39	0	2,836
2005	1,421	179	121	392	206	69	452	73	36	43	0	2,873
콜롬비아(Colombia)												
1974-76	738	206	561	54	29	214	161	16	7	116	170	2,340
1976-78	749	218	586	53	33	216	178	20	8	110	176	2,418
1979-81	794	225	590	63	31	224	184	22	10	106	176	2,491
1982-84	844	230	575	71	28	194	173	21	8	123	212	2,548
1984-86	835	226	553	70	32	188	175	22	7	126	231	2,539
1986-88	817	217	558	72	34	197	172	24	7	133	242	2,544
1989-91	821	194	565	96	32	183	212	23	6	157	247	2,591
1992-94	864	203	523	107	23	201	184	26	8	174	277	2,663
1995-97	861	192	480	94	21	191	173	25	10	184	289	2,591
1998-00	840	190	486	86	33	182	165	24	9	190	303	2,508
2001-03	862	192	480	96	29	166	166	23	9	179	306	2,527
2004	956	224	559	336	28	191	214	32	13	207	16	2,216
2005	968	226	545	334	29	189	217	33	12	206	19	2,233

Comparison of the energy supply for each food group by nation(per capita per day)

Unit: kcal

國 名 Nation (年 度) (Year)	穀 類 Cereals	薯 類 Starchy Roots	雪糖類 Sweet-eners	豆 類 Pulses	菜蔬類 Vege-tables	果實類 Fruit	肉 類 Meat	鷄卵類 Eggs	魚貝類 Fishes and Shellfishes	牛乳類 Milk	油脂類 Oils and Fats	計 Total
덴마크(Denmark)												
1974-76	630	136	505	17	30	77	554	46	54	306	701	3,327
1976-78	637	132	471	18	35	79	611	48	63	323	688	3,384
1979-81	655	141	446	26	43	76	691	54	74	315	728	3,530
1982-84	682	137	446	32	51	70	682	57	71	284	660	3,463
1984-86	718	132	423	35	59	79	778	58	65	288	604	3,528
1986-88	729	130	413	37	60	92	873	59	58	282	578	3,605
1989-91	745	119	400	43	58	95	828	57	82	296	633	3,653
1992-94	799	125	447	43	66	96	827	62	82	197	658	3,722
1995-97	842	122	454	43	67	99	392	61	69	292	613	3,355
1998-00	826	144	436	49	76	98	444	60	47	290	598	3,068
2001-03	822	140	470	55	77	124	464	68	51	290	600	3,161
2004	1,138	157	462	194	66	193	545	68	71	364	157	2,952
2005	1,139	155	436	198	66	193	553	71	71	355	156	2,958
이 집 트(Egypt)												
1974-76	1,724	38	217	56	86	98	58	6	8	51	301	2,673
1976-78	1,785	40	241	53	86	94	60	7	9	55	328	2,788
1979-81	1,938	47	298	50	87	95	67	6	10	56	345	3,031
1982-84	2,020	47	365	49	88	103	82	9	11	62	372	3,238
1984-86	2,022	49	372	51	91	105	88	9	10	61	421	3,310
1986-88	2,023	53	355	53	99	112	82	10	10	57	458	3,344
1989-91	2,055	52	306	91	84	115	78	9	14	48	273	3,149
1992-94	2,146	57	287	89	86	124	83	8	13	53	252	3,228
1995-97	2,157	52	294	126	83	141	84	8	14	57	225	3,276
1998-00	2,147	50	305	135	109	149	93	8	24	69	198	3,287
2001-03	2,131	49	293	156	106	157	99	10	26	80	200	3,309
2004	2,106	57	361	244	102	150	101	9	27	133	6	2,936
2005	2,056	60	362	240	101	149	103	9	26	121	7	2,871
핀 란 드(Finland)												
1974-76	732	150	444	16	14	96	433	41	50	475	528	3,158
1976-78	711	146	402	17	18	92	443	41	48	478	497	3,066
1979-81	733	153	387	19	20	100	474	41	51	467	471	3,088
1982-84	727	150	387	20	24	96	493	40	61	441	462	3,087
1984-86	749	163	379	22	27	94	498	42	66	403	455	3,087
1986-88	754	163	390	26	33	105	508	44	69	403	426	3,120
1989-91	701	152	382	30	38	110	504	41	60	424	398	3,064
1992-94	695	151	409	25	40	109	468	39	64	416	425	3,050
1995-97	767	132	397	36	46	77	488	46	65	442	408	3,083
1998-00	872	135	382	34	46	86	494	36	62	455	387	2,989
2001-03	876	136	335	35	48	92	494	33	60	432	385	2,928
2004	1,134	144	365	274	47	113	460	29	62	514	13	2,789
2005	1,156	145	370	267	48	117	464	29	62	506	13	2,806

9.4. 食品別 에너지 供給量(1人 1日當)(繼續)

단위: kcal

國 名 Nation (年 度) (Year)	穀 類 Cereals	薯 類 Starchy Roots	雪糖類 Sweet-eners	豆 類 Pulses	菜蔬類 Vege-tables	果實類 Fruit	肉 類 Meat	鷄卵類 Eggs	魚貝類 Fishes and Shellfishes	牛乳類 Milk	油脂類 Oils and Fats	計 Total
프 랑 스(France)												
1974-76	760	158	389	50	70	89	417	50	32	314	497	3,148
1976-78	780	148	377	51	73	79	434	52	33	336	511	3,189
1979-81	788	147	392	50	73	75	455	56	35	343	524	3,244
1982-84	756	138	387	46	78	89	455	58	35	342	552	3,221
1984-86	755	139	391	48	79	91	459	60	37	365	602	3,285
1986-88	728	141	396	55	80	87	462	61	38	372	637	3,312
1989-91	836	131	342	61	84	87	582	57	41	407	670	3,543
1992-94	833	131	354	62	83	88	573	57	41	405	685	3,543
1995-97	841	121	364	61	83	93	531	61	40	371	709	3,522
1998-00	866	121	383	65	94	83	546	61	44	373	698	3,334
2001-03	886	119	381	64	99	95	556	59	46	387	728	3,419
2004	1,066	135	401	411	80	208	529	55	54	538	56	3,133
2005	1,066	134	410	401	80	207	522	56	53	523	54	3,096
독 일(Germany)												
1974-76	651	166	408	41	43	137	463	65	23	251	630	3,205
1976-78	665	160	413	45	45	137	482	65	22	252	640	3,259
1979-81	682	153	424	47	49	134	505	65	22	269	650	3,337
1982-84	705	135	422	50	52	146	505	64	21	281	643	3,352
1984-86	741	140	428	53	57	148	554	64	22	288	657	3,473
1986-88	744	138	436	55	59	151	575	62	23	297	670	3,528
1989-91	741	155	399	88	62	143	444	57	29	290	673	3,392
1992-94	720	140	419	88	62	154	437	48	26	288	693	3,382
1995-97	767	142	419	80	59	139	363	48	26	286	747	3,393
1998-00	771	141	407	81	54	150	369	48	27	267	780	3,095
2001-03	834	135	441	80	66	141	358	48	25	302	788	3,225
2004	1,195	157	421	390	55	161	541	42	24	508	77	3,150
2005	1,191	156	392	393	55	156	577	42	24	506	63	3,164
그리스(Greece)												
1974-76	1,203	118	293	138	129	184	345	42	28	315	571	3,467
1976-78	1,175	122	312	132	117	166	380	43	29	308	579	3,469
1979-81	1,081	134	367	136	137	180	404	44	29	316	586	3,540
1982-84	1,124	134	324	131	141	194	450	43	31	311	611	3,634
1989-91	1,051	138	347	148	136	204	398	46	35	335	720	3,717
1992-94	1,023	143	342	144	136	221	400	44	39	338	700	3,689
1995-97	1,059	123	306	148	144	196	303	39	40	358	757	3,617
1998-00	1,056	129	314	148	161	185	327	40	42	374	714	3,490
2001-03	1,076	125	335	162	155	189	337	35	39	368	694	3,515
2004	1,351	148	354	470	151	225	331	31	35	330	11	3,192
2005	1,367	145	408	481	153	238	335	30	35	446	11	3,241

Comparison of the energy supply for each food group by nation(per capita per day)

Unit: kcal

國 名 Nation (年 度) (Year)	穀 類 Cereals	薯 類 Starchy Roots	雪糖類 Sweet-eners	豆 類 Pulses	菜蔬類 Vege-tables	果實類 Fruit	肉 類 Meat	鷄卵類 Eggs	魚貝類 Fishes and Shellfishes	牛乳類 Milk	油脂類 Oils and Fats	計 Total
인 도(India)												
1974-76	1,286	41	184	166	32	29	6	2	5	65	135	1,989
1976-78	1,325	41	192	174	34	30	6	3	5	66	146	2,063
1979-81	1,374	41	191	147	34	31	6	3	5	67	156	2,091
1982-84	1,361	40	200	163	34	33	7	4	5	86	170	2,140
1984-86	1,340	40	205	167	35	34	7	4	6	98	166	2,143
1986-88	1,310	38	197	157	34	33	8	4	6	99	173	2,104
1989-91	1,492	40	220	176	39	39	20	5	6	98	178	2,345
1992-94	1,511	42	230	167	40	44	20	5	7	101	189	2,397
1995-97	1,575	45	226	162	35	43	20	5	8	100	208	2,466
1998-00	1,457	48	248	158	40	50	20	6	9	115	235	2,386
2001-03	1,467	48	240	153	46	50	24	6	9	103	285	2,429
2004	1,476	56	324	375	30	43	22	6	8	146	4	2,167
2005	1,491	55	308	389	30	43	22	6	8	147	5	2,196
인도네시아(Indonesia)												
1974-76	1,419	255	114	151	14	35	21	3	20	3	116	2,155
1976-78	1,473	239	111	184	11	31	19	3	21	4	117	2,216
1979-81	1,550	216	149	218	13	34	20	6	22	5	138	2,375
1982-84	1,733	208	160	199	13	42	22	7	25	5	151	2,571
1984-86	1,739	203	141	222	15	43	26	8	27	5	156	2,589
1986-88	1,789	187	134	229	15	43	30	9	28	4	158	2,631
1989-91	1,654	155	127	256	20	43	50	9	31	7	205	2,561
1992-94	1,657	162	136	254	22	44	56	10	34	8	202	2,609
1995-97	1,856	174	151	306	23	48	59	13	37	9	214	2,900
1998-00	1,860	190	186	250	25	42	48	10	40	10	233	2,894
2001-03	1,814	192	167	250	27	53	51	14	42	10	266	2,885
2004	1,776	209	144	567	25	70	65	13	43	13	8	2,789
2005	1,777	205	165	564	26	69	66	14	42	15	8	2,786
아일랜드(Ireland)												
1974-76	842	217	530	39	44	68	655	43	22	418	458	3,561
1976-78	846	227	528	39	52	68	638	39	30	394	473	3,560
1979-81	831	240	502	38	60	73	688	44	27	379	521	3,541
1982-84	862	236	479	39	54	76	695	45	29	400	537	3,673
1984-86	861	244	485	47	52	77	691	41	30	386	509	3,663
1986-88	839	250	516	68	55	78	687	36	30	370	507	3,688
1989-91	988	218	396	54	58	83	449	33	28	488	593	3,628
1992-94	966	212	417	48	60	82	462	32	28	436	578	3,629
1995-97	973	215	426	41	58	85	382	26	34	386	577	3,557
1998-00	955	215	429	49	62	83	428	28	26	399	583	3,257
2001-03	952	202	399	53	71	101	454	27	27	458	541	3,287
2004	1,239	234	342	321	53	114	498	23	27	543	67	3,119
2005	1,214	226	379	326	52	111	498	21	27	550	61	3,085

9.4. 食品別 에너지 供給量(1人 1日當)(繼續)

단위: kcal

國 名 Nation (年 度) (Year)	穀 類 Cereals	薯 類 Starchy Roots	雪糖類 Sweet-eners	豆 類 Pulses	菜蔬類 Vege-tables	果實類 Fruit	肉 類 Meat	鷄卵類 Eggs	魚貝類 Fishes and Shellfishes	牛乳類 Milk	油脂類 Oils and Fats	計 Total
이스라엘(Israel)												
1974-76	1,077	75	357	131	75	182	261	81	23	254	477	3,058
1976-78	1,066	79	362	135	68	174	279	80	23	261	475	3,063
1979-81	1,055	76	343	134	70	161	272	75	27	236	486	2,984
1982-84	1,030	68	345	147	75	192	276	81	24	246	496	3,031
1984-86	1,008	64	372	145	76	190	258	81	26	252	520	3,043
1986-88	1,001	64	388	154	72	200	245	73	28	255	598	3,132
1989-91	1,036	58	418	199	100	179	269	69	32	229	559	3,253
1992-94	1,036	67	418	168	101	168	276	60	30	214	484	3,115
1995-97	1,074	72	471	184	101	212	261	48	30	211	556	3,282
1998-00	1,193	81	503	192	133	176	280	44	32	236	613	3,483
2001-03	1,170	85	434	194	125	168	372	39	31	239	642	3,499
2004	1,436	99	501	632	115	146	469	35	30	285	6	3,252
2005	1,458	98	525	643	114	149	470	34	29	268	7	3,271
이탈리아(Italy)												
1974-76	1,274	69	314	72	94	151	311	45	23	248	595	3,443
1976-78	1,269	71	310	71	92	139	329	45	24	277	590	3,444
1979-81	1,290	76	331	70	96	136	363	44	26	300	646	3,603
1982-84	1,124	73	305	68	103	151	377	45	29	319	647	3,457
1984-86	1,142	73	298	76	107	144	382	44	33	327	680	3,516
1986-88	1,149	75	288	87	98	153	396	45	34	331	709	3,571
1989-91	1,146	76	287	92	101	161	407	47	40	271	778	3,579
1992-94	1,096	79	256	96	99	171	412	47	40	261	743	3,464
1995-97	1,131	67	286	97	101	153	387	48	39	265	760	3,504
1998-00	1,150	71	299	109	107	165	403	49	44	278	785	3,460
2001-03	1,167	71	301	105	102	163	413	46	46	273	821	3,507
2004	1,321	83	341	620	94	260	496	40	46	391	24	3,374
2005	1,329	84	343	634	97	255	494	40	46	386	15	3,380
멕 시 코(Mexico)												
1974-76	1,387	23	422	158	17	86	209	21	7	152	214	2,748
1976-78	1,402	23	425	145	18	89	240	24	8	157	229	2,814
1979-81	1,426	26	455	171	20	92	266	28	18	172	280	3,014
1982-84	1,474	24	446	188	22	100	290	30	18	156	312	3,115
1984-86	1,501	23	435	177	23	99	270	34	18	152	336	3,118
1986-88	1,520	21	448	163	22	88	251	35	18	161	349	3,123
1989-91	1,444	25	498	154	27	95	198	40	20	136	325	3,038
1992-94	1,388	24	498	157	26	104	224	42	20	151	341	3,053
1995-97	1,439	25	485	168	26	104	220	42	17	145	355	3,107
1998-00	1,453	29	475	161	39	101	254	52	17	160	322	3,063
2001-03	1,436	31	474	160	38	116	289	58	20	170	289	3,081
2004	1,520	38	473	359	40	135	312	57	23	185	67	2,737
2005	1,508	39	476	362	41	134	315	57	23	186	75	2,741

Comparison of the energy supply for each food group by nation(per capita per day)

Unit: kcal

國 名 Nation (年 度) (Year)	穀 類 Cereals	薯 類 Starchy Roots	雪糖類 Sweet-eners	豆 類 Pulses	菜蔬類 Vege-tables	果實類 Fruit	肉 類 Meat	鷄卵類 Eggs	魚貝類 Fishes and Shellfishes	牛乳類 Milk	油脂類 Oils and Fats	計 Total
네덜란드(Netherlands)												
1974-76	622	149	461	41	45	105	352	36	24	344	815	3,247
1976-78	615	151	436	51	46	112	360	42	20	353	809	3,244
1979-81	618	157	419	48	45	115	376	48	20	428	799	3,321
1982-84	611	159	399	54	51	121	375	55	18	404	780	3,278
1984-86	620	171	389	56	51	117	380	53	19	378	793	3,280
1986-88	600	165	410	73	49	126	387	47	17	407	775	3,303
1989-91	559	165	545	92	54	133	395	44	20	398	611	3,261
1992-94	593	166	543	102	55	156	425	51	25	407	572	3,343
1995-97	551	158	91	61	125	434	434	62	29	449	762	3,249
1998-00	564	156	452	72	72	129	437	68	47	426	551	2,974
2001-03	772	146	419	102	103	160	395	53	45	425	591	3,211
2004	918	196	547	473	71	186	516	61	51	434	15	2,922
2005	958	191	532	471	67	189	497	60	51	415	15	2,915
뉴질랜드(New Zealand)												
1974-76	763	95	540	52	65	97	670	65	20	328	542	3,438
1976-78	747	101	519	48	63	99	678	61	21	330	519	3,371
1979-81	750	93	505	53	62	109	620	61	34	351	552	3,382
1982-84	755	103	493	60	60	122	581	57	53	401	538	3,414
1984-86	721	106	505	66	55	140	593	51	56	430	527	3,445
1986-88	719	104	523	67	58	156	625	51	56	402	508	3,475
1989-91	748	98	520	78	54	128	473	47	29	386	538	3,297
1992-94	766	100	527	87	56	132	529	48	29	305	515	3,314
1995-97	715	138	461	84	130	157	453	37	520	448	45	3,360
1998-00	729	139	552	87	109	141	486	44	53	282	454	3,076
2001-03	750	132	571	110	103	146	473	38	47	224	474	3,068
2004	1,017	155	549	345	58	172	524	37	45	379	35	2,767
2005	1,051	155	548	356	57	171	523	38	45	395	31	2,822
노르웨이(Norway)												
1974-76	719	167	339	39	29	103	267	36	63	441	663	3,091
1976-78	743	168	410	42	31	105	375	37	98	438	649	3,230
1979-81	795	147	423	42	34	103	382	41	45	470	630	3,332
1982-84	771	157	391	44	34	106	347	45	112	450	607	3,203
1984-86	797	162	408	47	34	109	366	46	98	434	585	3,237
1986-88	876	161	393	51	37	113	383	46	75	403	571	3,266
1989-91	877	145	408	45	41	114	313	42	116	359	560	3,168
1992-94	902	144	423	45	42	122	335	41	127	352	573	3,244
1995-97	910	144	441	45	45	125	363	42	124	378	555	3,327
1998-00	985	130	450	43	44	107	351	39	124	358	592	3,223
2001-03	1,001	133	433	48	47	115	372	38	130	352	611	3,278
2004	1,196	149	421	364	41	117	465	37	102	399	40	2,911
2005	1,220	146	389	395	42	121	488	38	101	389	48	2,989

9.4. 食品別 에너지 供給量(1人 1日當)(繼續)

단위: kcal

國 名 Nation (年 度) (Year)	穀 類 Cereals	薯 類 Starchy Roots	雪糖類 Sweet-eners	豆 類 Pulses	菜蔬類 Vege-tables	果實類 Fruit	肉 類 Meat	鷄卵類 Eggs	魚貝類 Fishes and Shellfishes	牛乳類 Milk	油脂類 Oils and Fats	計 Total
파키스탄(Pakistan)												
1974-76	1,399	6	238	77	18	36	41	2	2	115	185	2,141
1976-78	1,421	6	267	76	16	36	43	3	3	116	195	2,211
1979-81	1,411	7	278	54	17	39	46	4	3	115	232	2,231
1982-84	1,364	8	267	58	18	42	47	5	3	112	268	2,226
1984-86	1,331	8	252	59	18	42	49	5	3	114	308	2,214
1986-88	1,268	8	242	56	19	40	52	5	4	119	336	2,167
1989-91	1,360	15	259	60	16	42	56	6	3	167	317	2,326
1992-94	1,399	18	243	57	17	44	60	6	4	177	350	2,400
1995-97	1,359	18	273	73	21	53	64	6	4	194	370	2,461
1998-00	1,288	26	274	74	26	53	54	7	5	271	327	2,405
2001-03	1,219	26	270	70	25	49	58	8	4	268	364	2,360
2004	1,246	26	270	300	20	44	62	7	4	335	22	2,067
2005	1,236	28	315	306	21	44	66	8	4	353	22	2,087
페 루(Peru)												
1974-76	911	254	375	68	38	120	106	10	25	104	167	2,271
1976-78	911	235	355	63	34	112	102	10	26	101	165	2,205
1979-81	968	223	327	63	30	94	98	10	32	93	173	2,196
1982-84	996	207	319	69	31	78	109	10	29	92	157	2,180
1984-86	1,003	193	338	71	28	73	105	12	27	95	157	2,181
1986-88	1,033	188	375	69	28	65	122	14	27	105	174	2,277
1989-91	853	175	324	55	30	94	108	14	39	68	231	2,054
1992-94	879	161	322	57	31	90	113	14	35	75	270	2,123
1995-97	929	292	332	88	35	119	87	16	38	90	261	2,363
1998-00	1,053	354	377	107	41	121	97	17	29	87	237	2,520
2001-03	1,046	339	377	104	43	133	106	16	37	82	233	2,516
2004	1,164	277	422	238	38	137	128	16	44	81	21	2,145
2005	1,174	284	390	238	39	142	130	17	44	81	20	2,169
필 리 핀(Philippines)												
1974-76	1,309	93	214	25	11	47	110	17	77	19	97	2,048
1976-78	1,332	140	224	27	11	59	96	22	74	21	117	2,156
1979-81	1,396	173	242	25	11	89	118	20	72	23	101	2,299
1982-84	1,389	119	226	27	10	95	118	20	78	19	91	2,239
1984-86	1,405	112	228	28	9	91	109	18	74	16	100	2,239
1986-88	1,390	109	219	28	9	94	113	17	72	22	111	2,235
1989-91	1,282	105	260	37	48	109	141	20	83	24	141	2,350
1992-94	1,260	87	283	37	48	105	174	19	80	23	156	2,371
1995-97	1,160	100	287	45	52	143	188	27	75	25	154	2,363
1998-00	1,234	94	276	43	47	130	177	27	63	23	176	2,290
2001-03	1,286	81	241	43	48	134	213	26	62	21	156	2,345
2004	1,387	85	296	157	19	129	208	24	64	29	56	2,160
2005	1,400	83	283	161	19	127	210	24	63	30	57	2,174

Comparison of the energy supply for each food group by nation(per capita per day)

Unit: kcal

國 名 Nation (年 度) (Year)	穀 類 Cereals	薯 類 Starchy Roots	雪糖類 Sweet-eners	豆 類 Pulses	菜蔬類 Vege-tables	果實類 Fruit	肉 類 Meat	鷄卵類 Eggs	魚貝類 Fishes and Shellfishes	牛乳類 Milk	油脂類 Oils and Fats	計 Total
포르투갈(Portugal)												
1974-76	1,154	196	281	89	89	98	306	15	66	143	420	3,080
1976-78	1,126	195	265	89	84	72	323	17	60	144	457	3,054
1979-81	1,204	183	260	70	74	64	331	21	47	145	479	3,089
1982-84	1,211	171	263	74	80	68	333	20	57	169	486	3,142
1984-86	1,203	183	276	74	88	62	329	22	75	165	487	3,164
1986-88	1,234	178	268	94	84	67	354	24	86	180	519	3,284
1989-91	1,022	219	319	88	97	139	427	29	87	217	555	3,510
1992-94	1,042	233	309	84	90	138	498	36	86	229	554	3,608
1995-97	1,030	248	339	72	95	154	360	35	87	264	636	3,654
1998-00	1,018	230	313	73	116	168	399	37	94	276	610	3,334
2001-03	1,029	226	314	77	113	163	406	39	89	304	661	3,422
2004	1,291	255	290	430	92	223	437	35	85	317	113	3,279
2005	1,284	253	302	454	92	214	432	35	84	308	115	3,272
사우디아라비아(Saudi Arabia)												
1974-76	1,125	9	134	55	47	231	100	10	9	99	129	2,933
1976-78	1,168	13	151	60	48	264	133	15	12	136	196	2,915
1979-81	1,298	20	227	89	59	276	195	21	17	178	333	2,961
1982-84	1,262	18	252	130	73	278	229	30	19	183	350	3,015
1984-86	1,264	17	253	149	65	246	222	33	18	182	331	3,023
1986-88	1,275	16	262	153	59	229	207	32	15	178	326	3,083
1989-91	1,039	22	294	51	75	210	200	20	12	153	391	2,503
1992-94	1,049	27	300	51	71	211	182	20	10	96	356	2,395
1995-97	1,368	31	280	52	79	216	199	18	10	139	357	2,795
1998-00	1,351	38	285	57	67	221	208	18	12	148	383	2,788
2001-03	1,365	33	287	54	60	218	198	17	12	148	405	2,797
2004	1,998	33	142	410	57	209	233	16	13	203	8	3,178
2005	2,223	37	68	419	59	212	237	16	12	199	8	3,421
남아프리카공화국(South Africa)												
1974-76	1,125	9	134	55	47	231	100	10	9	99	129	1,966
1976-78	1,168	13	151	60	48	264	133	15	12	136	196	2,232
1979-81	1,298	20	227	89	59	276	195	21	17	178	333	2,772
1982-84	1,262	18	252	130	73	278	229	30	19	183	350	2,877
1984-86	1,264	17	253	149	65	246	222	33	18	182	331	2,833
1986-88	1,275	16	262	153	59	229	207	32	15	178	326	2,805
1989-91	1,526	53	354	34	33	40	230	17	16	98	294	2,863
1992-94	1,499	51	332	41	33	36	220	18	10	92	302	2,776
1995-97	1,564	62	357	45	38	41	204	22	223	115	337	2,956
1998-00	1,558	57	346	39	36	44	208	23	13	98	316	2,738
2001-03	1,588	56	321	56	35	41	222	23	15	85	338	2,795
2004	1,735	63	320	321	27	62	229	19	14	81	17	2,568
2005	1,794	65	283	321	28	62	237	19	14	80	16	2,636

9.4. 食品別 에너지 供給量(1人 1日當)(繼續)

단위: kcal

國 名 Nation (年 度) (Year)	穀 類 Cereals	薯 類 Starchy Roots	雪糖類 Sweet-eners	豆 類 Pulses	菜蔬類 Vege-tables	果實類 Fruit	肉 類 Meat	鷄卵類 Eggs	魚貝類 Fishes and Shellfishes	牛乳類 Milk	油脂類 Oils and Fats	計 Total
스 페 인(Spain)												
1974-76	867	214	310	108	100	137	385	55	56	247	498	3,221
1976-78	876	209	322	104	102	124	414	57	52	262	517	3,277
1979-81	819	204	304	97	98	137	508	60	50	266	527	3,325
1982-84	823	196	271	93	98	134	584	62	50	259	535	3,352
1984-86	832	199	259	98	100	135	592	61	54	267	552	3,403
1986-88	833	191	294	107	99	135	628	67	53	262	557	3,494
1989-91	749	200	285	115	114	155	722	61	62	239	667	3,594
1992-94	745	189	309	120	101	151	769	62	68	250	702	3,673
1995-97	756	158	300	141	93	130	409	55	63	259	717	3,288
1998-00	744	152	299	123	106	137	462	50	83	253	736	3,145
2001-03	740	145	327	131	102	143	493	51	82	249	739	3,202
2004	861	154	372	473	98	196	552	49	86	289	50	2,808
2005	853	149	352	474	95	192	551	47	85	290	50	2,786
스리랑카(Sri Lanka)												
1974-76	1,326	134	59	322	30	90	15	5	22	37	80	2,152
1976-78	1,463	110	96	323	24	95	13	4	22	47	74	2,308
1979-81	1,256	92	174	323	23	152	12	7	31	51	89	2,256
1982-84	1,309	106	173	316	31	95	12	7	33	47	106	2,287
1984-86	1,394	92	218	320	40	70	12	8	31	46	118	2,404
1986-88	1,340	73	215	318	39	64	11	10	28	50	96	2,297
1989-91	1,266	59	204	374	24	73	12	10	33	56	73	2,199
1992-94	1,297	46	188	380	23	67	13	10	34	49	64	2,242
1995-97	1,247	64	229	379	29	75	20	9	41	59	65	2,288
1998-00	1,264	66	298	350	31	78	19	9	47	70	72	2,304
2001-03	1,263	55	298	338	31	77	26	9	48	67	82	2,295
2004	1,450	40	314	442	25	74	34	8	47	57	3	2,180
2005	1,507	39	307	431	26	74	29	7	47	56	1	2,218
스 웨 덴(Sweden)												
1974-76	616	152	465	36	30	98	317	46	62	409	554	2,967
1976-78	624	152	435	36	31	97	326	47	68	425	575	2,995
1979-81	625	136	434	42	32	98	335	47	68	443	612	3,039
1982-84	660	132	448	43	35	93	319	48	65	454	629	3,093
1984-86	668	131	456	44	38	97	315	50	62	448	630	3,087
1986-88	628	133	447	50	40	106	314	51	63	443	616	3,030
1989-91	633	130	423	55	45	121	266	50	68	414	578	2,956
1992-94	659	129	432	57	47	112	280	49	67	405	518	2,914
1995-97	740	114	454	49	48	106	293	46	77	415	645	3,163
1998-00	758	94	455	53	52	99	312	45	73	403	595	2,939
2001-03	792	93	461	55	54	105	325	43	82	427	580	3,018
2004	977	108	424	374	53	152	389	36	69	527	11	2,698
2005	978	109	397	369	54	156	378	36	69	523	8	2,680

Comparison of the energy supply for each food group by nation(per capita per day)

Unit: kcal

國 名 Nation (年 度) (Year)	穀 類 Cereals	薯 類 Starchy Roots	雪糖類 Sweet-eners	豆 類 Pulses	菜蔬類 Vege-tables	果實類 Fruit	肉 類 Meat	鷄卵類 Eggs	魚貝類 Fishes and Shellfishes	牛乳類 Milk	油脂類 Oils and Fats	計 Total
스 위 스(Switzerland)												
1974-76	723	92	446	66	54	163	574	43	17	404	606	3,420
1976-78	763	95	472	70	58	160	611	44	16	418	605	3,535
1979-81	738	90	465	84	61	160	644	46	18	428	617	3,582
1982-84	678	90	467	88	63	163	653	47	19	431	610	3,553
1984-86	720	91	472	86	63	158	656	47	21	423	611	3,580
1986-88	746	89	485	92	57	162	661	48	23	418	609	3,623
1989-91	715	81	415	101	58	134	556	42	27	383	564	3,316
1992-94	715	83	416	103	58	140	519	39	26	375	551	3,251
1995-97	707	81	489	90	61	131	463	38	26	380	586	3,253
1998-00	765	78	479	95	65	128	465	39	28	363	586	3,091
2001-03	780	94	547	100	65	234	368	39	29	412	628	3,296
2004	826	100	549	297	56	186	472	34	28	511	91	2,600
2005	748	102	538	297	55	175	453	33	28	516	91	2,498
터 키(Turkey)												
1974-76	1,597	94	237	188	76	187	105	12	6	117	314	2,954
1976-78	1,591	101	265	182	84	182	105	16	8	118	326	3,002
1979-81	1,576	101	258	170	91	199	89	17	15	120	382	3,042
1982-84	1,540	97	285	157	86	192	86	17	17	97	404	3,006
1984-86	1,535	108	281	157	93	181	89	17	14	94	408	3,006
1986-88	1,536	122	294	185	94	173	89	19	13	91	434	3,084
1989-91	1,741	121	299	233	109	171	97	23	11	228	493	3,564
1992-94	1,742	114	294	217	112	165	91	28	14	231	478	3,527
1995-97	1,714	119	297	197	124	159	85	36	20	218	515	3,521
1998-00	1,660	132	300	207	136	139	86	37	18	195	442	3,352
2001-03	1,668	119	258	226	138	131	85	31	15	177	465	3,308
2004	1,784	112	286	587	132	119	109	34	14	222	1	3,113
2005	1,732	102	348	564	131	119	115	35	14	239	1	3,051
소 련(USSR)												
1974-76	1,324	222	442	57	51	54	308	45	61	286	341	3,364
1976-78	1,321	218	455	55	53	56	309	47	63	265	370	3,380
1979-81	1,303	201	468	49	57	55	311	52	61	241	396	3,370
1982-84	1,274	202	476	46	59	62	323	55	66	223	417	3,381
1984-86	1,258	196	467	44	60	71	334	57	67	233	424	3,375
1986-88	1,255	190	487	42	60	66	349	59	66	235	439	3,382
1989-91	1,255	185	490	17	58	63	364	59	58	241	440	3,392
1992-94	1,262	169	431	18	52	55	362	57	38	236	407	3,246
1995-97	-	-	-	-	-	-	-	-	-	-	-	-

9.4. 食品別 에너지 供給量(1人 1日當)(繼續)

단위: kcal

國 名 Nation (年 度) (Year)	穀 類 Cereals	薯 類 Starchy Roots	雪糖類 Sweet-eners	豆 類 Pulses	菜蔬類 Vege-tables	果實類 Fruit	肉 類 Meat	鷄卵類 Eggs	魚貝類 Fishes and Shellfishes	牛乳類 Milk	油脂類 Oils and Fats	計 Total
영 국(United Kingdom)												
1974-76	686	171	519	57	52	68	502	55	25	349	554	3,236
1976-78	698	177	532	57	56	67	497	55	24	335	546	3,245
1979-81	664	193	518	55	55	69	516	54	22	325	544	3,215
1982-84	632	196	513	56	58	73	498	49	25	321	544	3,161
1984-86	639	198	479	62	59	76	500	48	27	323	567	3,178
1986-88	635	201	484	65	62	80	513	46	27	326	573	3,218
1989-91	718	190	406	90	61	86	447	40	29	340	577	3,209
1992-94	716	193	396	92	62	92	428	39	29	332	624	3,216
1995-97	720	201	373	94	58	96	439	39	31	340	602	3,211
1998-00	813	200	353	103	62	96	446	37	33	343	617	3,103
2001-03	853	205	392	98	67	110	458	44	36	349	574	3,184
2004	1,159	244	374	430	59	148	450	33	35	392	38	2,986
2005	1,174	239	392	428	59	153	460	33	34	393	38	3,012
미 국(United States of America)												
1974-76	631	92	574	95	68	105	664	61	22	346	559	3,398
1976-78	637	93	591	91	69	107	676	59	22	347	572	3,453
1979-81	651	91	576	94	69	108	686	59	23	340	604	3,510
1982-84	658	92	563	99	72	114	670	57	23	343	620	3,517
1984-86	678	95	571	102	72	117	679	56	25	356	639	3,595
1986-88	718	96	579	105	72	126	681	55	26	365	620	3,644
1989-91	793	96	595	101	66	127	437	50	29	364	635	3,492
1992-94	833	102	628	105	66	137	455	51	29	366	656	3,610
1995-97	851	105	658	111	70	126	426	52	29	381	663	3,657
1998-00	850	107	680	119	79	125	445	55	30	384	686	3,560
2001-03	843	106	663	126	77	118	450	56	29	387	731	3,587
2004	1,570	132	304	441	77	128	510	52	32	424	34	3,399
2005	1,551	122	295	432	76	126	515	52	32	422	34	3,363
유고슬라비아(Yugoslavia)												
1974-76	1,681	118	337	83	57	88	227	31	8	226	483	3,492
1976-78	1,649	115	339	82	59	92	249	33	8	244	490	3,511
1979-81	1,648	105	362	77	61	87	266	35	8	251	521	3,575
1982-84	1,628	104	351	68	57	80	275	35	9	248	547	3,564
1984-86	1,612	96	371	66	55	73	276	34	10	250	572	3,566
1986-88	1,579	90	383	63	52	79	286	35	10	250	583	3,569
1989-91	1,606	86	425	68	55	75	266	35	10	258	644	3,677
1992-94	1,601	89	391	69	54	82	259	35	9	266	565	3,567
1995-97	947	74	212	96	66	126	469	31	3	271	547	3,041
1998-00	805	69	195	84	72	99	437	28	4	273	506	2,572

9.5. 食品別 蛋白質 供給量(1人 1日當)

Comparison of the protein supply for each food group by nation(per capita per day) Unit: g

國 名 Nation (年 度) (Year)	穀 類 Cereals	薯 類 Starchy Roots	雪糖類 Sweet-eners	豆 類 Pulses	菜蔬類 Vege-tables	果實類 Fruit	肉 類 Meat	鷄卵類 Eggs	魚貝類 Fishes and Shellfishes	牛乳類 Milk	油脂類 Oils and Fats	動 物 性 蛋白質計 Animal Protein	計 Total
한 국(Korea, Republic of)													
1974-76	43.4	1.2	0.0	9.5	6.8	0.2	2.6	1.4	10.4	0.5	0.0	14.9	75.9
1976-78	40.0	1.0	0.0	9.7	8.3	0.3	3.3	1.6	9.7	0.6	0.0	15.3	75.1
1979-81	37.6	0.7	0.0	8.9	8.7	0.4	4.8	1.9	10.6	1.1	0.0	18.6	75.5
1982-84	36.4	0.5	0.0	9.1	8.2	0.5	5.8	2.1	12.4	1.4	0.1	21.7	77.1
1984-86	35.6	0.5	0.0	7.6	8.0	0.5	6.3	2.2	14.3	1.6	0.1	24.4	77.4
1986-88	34.6	0.4	0.0	7.9	7.9	0.6	6.2	2.5	15.6	1.7	0.1	26.0	78.1
1989-91	34.5	0.6	0.0	10.2	8.0	0.8	8.9	2.7	13.6	2.0	0.1	27.3	81.9
1992-94	31.0	0.6	0.0	12.4	8.2	0.9	12.5	2.8	15.0	2.0	0.1	32.4	85.5
1995-97	31.7	0.7	0.1	7.5	8.2	1.0	12.9	2.9	13.8	2.0	0.2	34.3	85.6
1998-00	30.3	0.7	0.1	8.2	8.7	0.8	13.8	2.9	15.2	2.5	0.2	36.3	83.4
2001	30.0	0.6	0.1	8.6	9.2	0.9	14.9	3.3	15.1	2.8	0.2	36.1	85.3
2002	29.0	0.7	0.1	7.8	8.4	0.8	17.2	3.3	16.3	2.9	0.2	39.7	86.7
2003	27.5	0.5	0.1	9.0	8.5	0.8	15.8	3.3	16.2	2.5	0.2	37.8	84.6
북 한(Korea, Dem. People's Rep.)													
1974-76	40.0	3.0	0.0	19.4	3.9	0.3	3.0	1.3	8.4	0.1	0.0	12.9	79.9
1976-78	40.0	3.3	0.0	18.5	3.9	0.4	3.3	1.5	8.8	0.2	0.1	13.8	80.2
1979-81	42.5	3.4	0.0	17.0	4.0	0.5	3.6	1.7	9.6	0.2	0.1	15.2	83.0
1982-84	43.4	3.4	0.0	15.5	4.3	0.5	3.8	1.7	10.8	0.3	0.1	16.7	84.1
1984-86	43.2	3.5	0.0	16.1	4.5	0.6	4.0	1.8	11.6	0.3	0.1	17.8	86.2
1986-88	45.1	3.6	0.0	16.5	4.6	0.6	4.2	1.8	11.7	0.3	0.1	18.1	88.9
1989-91	34.9	3.3	0.0	15.6	6.7	0.6	4.5	1.9	11.7	0.3	0.1	18.5	81.4
1992-94	9.1	2.7	0.0	14.6	5.8	0.6	4.2	1.9	11.9	0.3	0.1	18.4	72.9
1995-97	27.1	0.7	0.0	14.7	4.9	0.6	2.2	1.1	12.8	0.3	0.0	18.2	64.7
1998-00	29.2	2.2	-	16.3	5.6	0.6	2.7	1.3	2.2	0.3	0.1	6.8	60.5
2001	29.1	2.3	-	17.2	5.8	0.6	3.4	1.6	3.0	0.3	0.1	7.3	62.3
2002	27.4	2.3	-	18.3	5.9	0.6	4.0	1.7	2.2	0.3	0.1	8.2	62.8
2003	27.9	3.2	-	17.6	5.9	0.6	3.2	1.8	2.2	0.3	0.1	7.5	62.7
일 본(Japan)													
1974-76	25.9	1.0	0.0	11.5	4.0	0.9	8.3	5.0	22.5	4.8	0.0	40.6	85.1
1976-78	25.3	1.0	0.0	11.0	4.1	0.9	9.3	5.1	22.5	5.1	0.1	42.0	85.5
1979-81	24.3	1.0	0.0	10.7	4.1	0.9	10.6	5.2	21.8	5.5	0.1	43.1	85.5
1982-84	23.6	1.0	0.0	10.9	4.0	0.8	11.2	5.3	22.7	5.6	0.1	44.8	86.8
1984-86	23.2	1.1	0.0	11.1	4.1	0.8	11.9	5.4	23.3	5.7	0.1	46.3	88.1
1986-88	22.6	1.1	0.0	11.6	4.1	0.8	12.9	5.7	23.1	6.0	0.1	47.7	89.8
1989-91	22.3	1.1	0.0	12.4	4.0	0.7	14.1	6.0	26.1	6.4	0.1	52.7	94.4
1992-94	22.5	1.0	0.0	12.3	4.0	0.7	14.8	6.3	24.6	6.7	0.1	52.5	95.0
1995-97	22.8	1.0	0.1	11.4	4.1	0.7	14.0	6.2	25.6	6.7	0.0	54.6	96.6
1998-00	21.6	1.0	0.1	10.9	4.0	0.6	13.8	6.1	23.1	6.7	0.0	51.1	87.9
2001	21.5	1.0	0.1	10.9	4.0	0.7	15.2	6.6	22.1	6.1	0.1	55.2	88.1
2002	21.3	1.0	0.1	11.1	3.8	0.6	15.6	6.7	23.4	6.0	0.0	51.7	89.6
2003	21.4	0.9	0.1	11.0	3.8	0.6	14.0	6.0	23.4	6.5	0.1	50.0	87.9

주 1) 2007년의 FAO 자료 집계 방식의 개편으로 2004년 이후 자료는 집계되지 않음.
2) 분석대상은 조식품공급량 기준임. 단, 대만은 순식품공급량 기준임.
3) 두류에는 종실류 및 견과류가 포함됨.
4) 어패류에는 해조류가 포함됨.

9.5. 食品別 蛋白質 供給量(1人 1日當)(繼續)

단위: g

國 名 Nation (年 度) (Year)	穀 類 Cereals	薯 類 Starchy Roots	雪糖類 Sweet-eners	豆 類 Pulses	菜蔬類 Vege-tables	果實類 Fruit	肉 類 Meat	鷄卵類 Eggs	魚貝類 Fishes and Shellfishes	牛乳類 Milk	油脂類 Oils and Fats	動 物 性 蛋白質計 Animal Protein	計 Total
대 만(Taiwan)													
1975	32.2	0.6	–	12.9	3.7	0.7	10.4	1.6	11.0	1.6	–	24.6	74.7
1976	30.9	0.5	–	13.1	3.9	0.9	12.2	1.9	10.9	1.8	–	26.8	75.9
1977	31.0	0.4	–	11.7	4.0	0.8	13.6	2.0	11.0	2.2	–	28.8	76.6
1978	29.2	0.5	–	13.2	3.6	0.8	13.9	2.4	10.9	2.5	–	29.7	77.0
1979	29.0	0.4	–	12.6	3.9	1.0	15.5	2.5	11.4	2.5	–	31.9	78.7
1980	27.8	0.4	–	12.9	4.1	1.0	15.2	2.5	11.8	2.6	–	32.1	78.2
1981	26.4	0.3	–	12.7	3.6	1.1	15.4	2.7	10.5	2.6	–	31.2	75.3
1982	26.3	0.3	–	13.2	3.8	1.0	16.2	2.5	10.5	2.7	–	31.9	76.6
1983	24.8	0.2	0.0	13.8	4.0	1.0	17.1	3.4	9.8	2.9	0.0	33.2	77.0
1984	23.4	0.2	0.0	14.1	4.4	1.1	19.9	3.5	10.3	3.4	0.0	37.1	80.2
1985	23.4	0.2	0.0	14.6	4.1	1.2	20.9	3.5	12.4	3.1	0.0	39.8	83.3
1986	23.5	0.2	0.0	15.5	3.8	1.1	21.9	3.4	11.9	3.6	0.0	40.9	85.1
1987	22.4	0.3	0.0	16.5	4.0	1.3	22.2	3.6	14.7	3.5	0.0	44.4	88.4
1988	22.8	0.3	0.0	16.3	3.8	1.5	22.3	3.4	15.0	4.3	0.0	45.0	89.5
1989	21.7	0.3	0.0	15.6	3.7	1.5	23.3	3.8	16.4	3.7	0.0	47.1	89.8
1990	21.1	0.4	–	16.0	3.3	1.5	23.9	3.9	16.5	3.9	–	48.2	90.4
1991	20.9	0.4	–	16.4	3.5	1.5	24.5	4.3	12.8	4.5	–	46.0	88.7
1992	20.3	0.8	0.1	17.6	4.1	1.8	23.7	4.0	14.3	5.3	0.0	47.2	91.8
1993	20.1	0.8	0.1	18.0	4.3	2.0	25.1	4.2	15.6	5.6	0.0	50.4	95.6
1994	21.3	0.8	0.1	18.5	4.0	1.9	26.2	4.8	12.3	6.0	0.0	49.2	95.7
1995	20.2	0.8	0.0	21.9	4.4	2.4	25.7	5.6	13.5	6.3	0.0	50.2	97.6
1996	20.0	0.7	0.0	22.1	3.0	2.2	25.0	5.0	12.0	6.2	0.0	48.3	97.9
1997	20.2	0.8	0.0	22.0	4.4	2.4	25.7	5.6	13.5	6.3	0.0	51.2	101.1
2002	19.9	0.8	0.0	18.9	5.3	2.4	25.9	5.4	10.8	6.0	0.0	48.1	95.3
2003	20.5	0.8	0.0	19.2	5.1	2.3	25.5	5.3	12.0	5.6	0.0	48.4	96.3
아르헨티나(Argentina)													
1974-76	25.3	4.3	0.0	1.2	2.3	1.4	51.9	1.8	1.3	13.6	0.0	68.6	105.1
1976-78	26.1	3.9	0.0	1.2	2.1	1.2	54.4	1.7	1.4	13.2	0.0	70.7	107.2
1979-81	25.2	4.3	0.0	1.4	2.1	1.2	54.0	2.2	1.8	13.8	0.0	71.8	107.9
1982-84	26.2	4.4	0.0	1.4	2.0	1.0	47.0	2.2	1.4	13.1	0.0	63.8	100.5
1984-86	26.1	4.6	0.0	1.4	2.0	1.0	51.4	2.2	1.7	13.6	0.0	68.9	106.0
1986-88	26.0	4.8	0.0	1.6	2.0	1.0	49.8	2.2	1.9	14.3	0.0	68.2	105.7
1989-91	25.2	3.5	0.0	0.9	1.9	0.9	42.4	2.2	1.5	14.0	0.0	60.1	94.3
1992-94	24.2	3.5	0.0	0.8	2.1	1.1	43.7	1.7	2.1	15.1	0.1	62.7	96.7
1995-97	24.9	4.0	0.1	1.1	2.0	1.2	35.2	1.8	2.5	17.4	0.1	60.1	95.9
1998-00	24.6	4.3	0.0	0.9	2.2	1.2	41.4	2.0	2.3	17.9	0.0	66.7	96.8
2001	27.0	3.8	0.0	1.0	2.2	1.3	43.0	1.9	2.4	16.5	0.1	63.8	99.1
2002	24.8	3.2	0.0	0.9	2.1	0.9	44.9	2.0	2.6	12.2	0.0	61.7	93.6
2003	27.5	3.1	0.0	0.7	2.0	1.0	36.1	1.9	1.8	12.9	0.0	52.6	86.9
오스트레일리아(Australia)													
1974-76	21.6	1.9	0.0	1.2	2.3	1.1	37.0	3.8	3.5	20.8	0.3	65.3	97.5
1976-78	21.0	1.9	0.0	1.3	2.3	1.0	41.2	3.7	3.3	19.0	0.3	67.5	99.2
1979-81	21.2	2.2	0.0	1.4	2.2	1.1	36.2	3.6	3.5	20.7	0.3	64.2	96.3
1982-84	21.7	2.3	0.0	1.8	2.4	1.1	34.8	3.6	3.8	20.9	0.3	63.2	96.5
1984-86	22.4	2.4	0.0	2.1	2.6	1.2	36.0	3.2	4.1	21.6	0.2	65.1	99.7

Comparison of the protein supply for each food group by nation(per capita per day)

Unit: g

國 名 Nation (年 度) (Year)	穀 類 Cereals	薯 類 Starchy Roots	雪糖類 Sweet-eners	豆 類 Pulses	菜蔬類 Vege-tables	果實類 Fruit	肉 類 Meat	鷄卵類 Eggs	魚貝類 Fishes and Shellfishes	牛乳類 Milk	油脂類 Oils and Fats	動物性蛋白質計 Animal Protein	計 Total
1986-88	22.2	2.5	0.0	2.0	2.6	1.1	35.9	3.2	4.0	21.7	0.4	65.0	99.4
1989-91	19.3	2.6	0.0	2.8	2.5	1.2	41.5	2.8	4.3	22.9	0.2	71.7	103.6
1992-94	18.4	2.5	0.0	2.7	2.5	1.3	40.7	2.2	4.4	23.5	0.2	71.0	101.6
1995-97	24.5	2.5	0.0	2.2	2.6	1.2	35.6	2.5	4.3	21.8	0.3	68.5	108.7
1998-00	23.3	2.5	0.0	4.9	2.8	1.2	37.2	1.8	4.6	21.2	0.2	69.9	99.7
2001	21.9	2.4	0.0	3.5	2.9	1.2	42.8	2.3	4.7	22.9	0.2	72.7	104.8
2002	22.6	2.4	0.0	2.4	2.8	1.1	42.0	1.6	4.9	21.8	0.2	70.3	101.8
2003	26.9	2.3	0.0	3.0	2.9	1.3	40.3	1.8	4.9	21.0	0.2	68.0	104.7
오스트리아(Austria)													
1974-76	22.6	2.7	0.0	1.5	2.6	1.6	30.7	4.3	1.7	19.9	0.5	57.0	91.4
1976-78	22.0	2.6	0.0	1.6	2.6	1.6	32.3	4.5	1.7	20.1	0.5	59.0	92.9
1979-81	21.1	2.6	0.0	1.8	3.0	1.7	34.3	4.5	1.8	20.6	0.5	61.7	95.7
1982-84	20.7	2.7	0.0	1.8	2.5	1.7	34.3	4.3	1.9	21.3	0.6	62.2	96.0
1984-86	20.7	2.7	0.0	1.9	2.5	1.7	34.4	4.4	1.9	21.9	0.6	63.1	96.9
1986-88	20.7	2.7	0.0	2.6	2.6	1.9	35.1	4.5	2.0	22.4	0.6	64.5	99.3
1989-91	21.1	2.8	0.0	3.1	2.7	1.8	36.0	4.2	2.7	22.1	0.7	65.7	101.6
1992-94	20.7	2.4	0.0	2.9	2.9	1.9	36.5	4.1	2.9	22.5	0.7	66.7	101.9
1995-97	22.6	2.6	0.0	2.4	3.2	1.4	36.2	4.3	2.4	24.4	0.6	64.0	105.3
1998-00	26.7	2.5	0.0	2.8	3.2	1.4	37.4	4.1	2.9	24.2	0.4	69.3	105.6
2001	27.6	2.5	0.0	3.3	3.2	1.6	37.1	3.9	2.9	25.0	0.4	68.9	107.6
2002	25.8	2.5	0.0	3.6	3.0	1.6	37.2	4.0	3.0	24.9	0.4	69.1	106.0
2003	26.4	2.5	0.0	3.6	2.9	1.6	37.1	4.0	3.0	24.9	0.5	68.9	106.4
브 라 질(Brazil)													
1974-76	9.3	2.3	0.0	11.8	0.8	1.4	11.6	1.1	2.1	7.0	0.1	22.1	60.1
1976-78	20.6	2.2	0.0	10.2	0.9	1.4	12.2	1.3	1.8	6.9	0.1	22.2	59.8
1979-81	21.7	2.1	0.0	10.2	0.9	1.4	12.3	1.5	1.8	7.0	0.1	22.7	61.1
1982-84	22.7	2.0	0.0	10.8	0.9	1.3	11.2	1.6	1.6	7.1	0.1	21.5	61.1
1984-86	23.5	1.9	0.0	10.1	0.9	1.4	10.5	1.9	1.7	7.7	0.1	21.9	61.1
1986-88	23.7	1.9	0.0	9.1	1.0	1.5	12.1	2.0	1.8	8.0	0.1	23.9	62.5
1989-91	23.8	1.7	0.0	9.5	1.0	1.6	17.0	2.1	1.7	8.3	0.1	29.2	65.1
1992-94	21.1	1.6	0.0	10.7	1.1	1.4	18.8	2.1	1.5	8.4	0.1	30.9	67.9
1995-97	21.3	1.8	0.0	11.8	1.2	1.7	20.9	2.1	2.0	10.5	0.1	35.0	74.9
1998-00	20.8	1.6	0.0	12.4	1.2	1.4	24.7	1.9	1.7	10.2	0.1	39.6	76.0
2001	21.1	1.7	0.0	12.7	0.2	1.9	25.9	2.0	1.6	9.9	0.1	39.4	77.9
2002	20.8	1.8	0.0	12.9	1.3	1.7	28.6	1.9	1.7	10.4	0.1	42.6	81.2
2003	23.1	1.7	0.0	13.8	1.3	1.5	27.1	1.8	1.7	10.4	0.1	41.0	82.4
캐 나 다(Canada)													
1974-76	21.3	2.9	0.0	4.2	3.1	1.2	34.5	3.9	3.8	19.0	0.9	61.8	96.9
1976-78	21.3	3.1	0.0	4.0	3.2	1.2	34.8	3.8	4.6	18.1	0.9	61.9	97.2
1979-81	20.7	3.1	0.0	4.5	3.3	1.3	33.7	3.8	4.7	17.8	1.0	60.8	96.0
1982-84	21.0	3.0	0.0	4.8	3.6	1.3	33.0	3.6	4.5	18.0	1.0	59.8	96.0
1984-86	21.8	3.1	0.0	4.9	3.6	1.3	33.5	3.5	4.9	17.4	1.0	60.2	97.5
1986-88	22.1	3.1	0.0	5.1	3.7	1.3	34.4	3.5	5.4	17.1	1.0	61.1	98.8
1989-91	20.2	2.7	0.0	6.0	3.6	1.2	33.4	3.1	5.9	16.8	1.0	60.2	96.2
1992-94	20.5	2.8	0.0	8.1	3.6	1.3	33.2	3.1	5.6	15.1	0.9	57.9	96.2
1995-97	22.8	2.8	0.1	8.5	3.9	1.3	31.0	3.1	5.7	14.6	0.9	55.3	97.3
1998-00	23.8	2.5	0.0	9.3	3.9	1.3	33.6	3.3	5.9	14.7	1.1	59.3	99.4
2001	23.6	2.0	0.0	9.4	3.9	1.3	34.2	3.5	5.9	14.6	1.3	58.1	99.6
2002	25.9	3.8	0.0	7.7	4.0	1.3	34.6	3.5	5.9	14.8	1.4	58.8	102.9
2003	25.3	4.0	0.0	8.6	3.8	1.3	33.6	3.4	5.9	14.4	1.4	57.3	101.7

9.5. 食品別 蛋白質 供給量(1人 1日當)(繼續)

단위: g

國 名 Nation (年 度) (Year)	穀 類 Cereals	薯 類 Starchy Roots	雪糖類 Sweet-eners	豆 類 Pulses	菜蔬類 Vege-tables	果實類 Fruit	肉 類 Meat	鷄卵類 Eggs	魚貝類 Fishes and Shellfishes	牛乳類 Milk	油脂類 Oils and Fats	動 物 性 蛋白質計 Animal Protein	計 Total
칠 레(Chile)													
1974-76	35.4	2.3	0.0	3.4	2.6	0.8	11.8	1.5	2.8	8.5	0.0	24.6	70.0
1976-78	34.6	2.4	0.0	3.5	2.8	0.7	10.0	1.3	3.1	8.4	0.0	22.8	67.6
1979-81	34.0	2.6	0.0	3.6	3.6	0.8	11.8	1.4	5.1	9.2	0.1	27.5	73.1
1982-84	33.4	2.7	0.0	3.3	3.5	0.8	12.1	1.4	3.6	8.4	0.1	25.5	70.0
1984-86	33.6	2.7	0.0	3.3	2.9	0.6	10.9	1.5	3.9	8.3	0.0	24.5	68.4
1986-88	33.2	2.8	0.0	3.3	2.7	0.6	11.5	1.5	3.8	8.6	0.1	25.6	68.8
1989-91	30.2	2.7	0.0	2.1	3.0	0.7	14.2	1.7	5.4	8.6	0.1	30.0	69.3
1992-94	29.9	2.8	0.0	2.3	3.4	1.0	17.6	1.5	8.7	9.9	0.1	37.8	77.9
1995-97	29.0	2.8	0.0	2.5	3.3	1.0	19.4	1.3	3.9	10.9	0.0	37.4	77.0
1998-00	30.0	2.6	0.1	2.7	3.0	0.9	20.6	1.4	3.8	10.3	0.0	37.7	75.4
2001	30.9	2.8	0.1	2.7	3.0	0.7	22.1	1.5	3.3	9.9	0.1	36.8	77.0
2002	31.1	2.8	0.0	3.1	3.1	0.8	22.0	1.5	3.3	9.6	0.2	36.4	77.5
2003	30.7	2.7	0.0	3.0	3.3	0.7	22.9	1.5	3.2	10.0	0.2	37.6	78.1
중 국(China)													
1974-76	30.6	3.2	0.0	6.4	2.4	0.1	3.7	0.7	1.8	0.3	0.0	6.5	49.3
1976-78	32.0	3.1	0.0	6.2	2.4	0.1	3.7	0.7	1.8	0.3	0.0	6.5	50.4
1979-81	35.7	2.8	0.0	6.3	2.5	0.1	4.9	0.8	1.6	0.3	0.0	7.7	55.1
1982-84	39.9	2.3	0.0	5.6	2.6	0.1	5.8	1.0	1.8	0.4	0.0	9.0	59.7
1984-86	40.9	2.1	0.0	5.3	2.9	0.2	6.7	1.4	2.2	0.5	0.0	10.8	62.4
1986-88	40.9	1.9	0.0	5.2	3.1	0.2	7.5	1.7	2.4	0.5	0.0	12.2	63.6
1989-91	39.7	1.8	0.0	5.3	3.4	0.2	8.5	2.0	2.8	0.6	0.0	13.9	64.2
1992-94	39.4	1.9	0.0	5.5	3.6	0.3	11.3	3.0	3.8	0.7	0.0	18.8	69.7
1995-97	36.4	2.0	0.0	4.9	5.7	0.6	12.6	4.5	5.6	0.9	0.0	24.1	75.1
1998-00	36.8	2.6	0.0	8.3	6.6	0.5	15.5	4.9	6.3	1.0	0.0	29.0	82.5
2001	33.2	2.6	0.0	10.6	8.2	0.6	17.7	5.2	5.8	1.2	0.0	29.9	85.0
2002	31.5	2.9	0.0	5.8	8.7	0.6	18.3	5.5	6.0	1.3	0.0	31.1	80.6
2003	29.8	2.7	0.0	5.9	9.3	0.6	17.5	5.8	5.9	1.6	0.0	30.8	79.2
콜롬비아(Columbia)													
1974-76	17.1	3.0	0.7	3.1	1.2	2.1	11.8	1.2	1.0	7.4	0.0	21.4	49.9
1976-78	17.4	3.4	0.7	3.0	1.4	2.1	13.0	1.5	1.2	7.0	0.0	22.7	52.1
1979-81	18.3	3.5	0.7	3.6	1.3	2.1	13.5	1.7	1.4	6.9	0.0	23.4	54.3
1982-84	19.5	4.0	0.6	4.0	1.1	1.8	12.8	1.6	1.1	7.8	0.0	23.3	55.7
1984-86	19.2	4.1	0.6	4.0	1.3	1.8	12.9	1.7	1.1	7.9	0.0	23.6	55.9
1986-88	18.8	4.0	0.6	4.1	1.3	1.8	12.7	1.8	1.0	8.3	0.0	23.9	55.8
1989-91	19.1	3.4	0.0	6.4	1.3	1.7	15.4	1.7	0.9	9.6	0.0	27.6	59.2
1992-94	20.4	3.6	0.0	7.2	1.0	1.9	13.5	2.0	1.2	10.6	0.0	27.3	63.0
1995-97	20.3	3.4	0.5	6.4	0.9	1.8	11.9	1.9	1.4	11.2	0.1	30.3	62.3
1998-00	19.1	3.3	0.5	5.7	1.2	1.8	11.6	1.8	1.3	11.4	0.0	27.6	57.7
2001	20.0	3.4	0.5	5.3	1.1	1.8	12.9	1.9	1.1	10.7	0.0	26.6	58.6
2002	19.6	3.3	0.5	6.9	1.1	1.8	12.8	1.7	1.4	10.9	0.0	26.8	60.0
2003	19.4	3.3	0.5	6.8	1.1	1.8	11.3	1.7	1.3	10.5	0.0	24.8	57.8

Comparison of the protein supply for each food group by nation(per capita per day)

Unit: g

國 名 Nation (年 度) (Year)	穀 類 Cereals	薯 類 Starchy Roots	雪糖類 Sweet-eners	豆 類 Pulses	菜蔬類 Vege-tables	果實類 Fruit	肉 類 Meat	鷄卵類 Eggs	魚貝類 Fishes and Shellfishes	牛乳類 Milk	油脂類 Oils and Fats	動 物 性 蛋白質計 Animal Protein	計 Total
덴마크(Denmark)													
1974-76	19.0	3.2	0.0	0.3	1.5	0.8	21.6	3.7	8.0	21.1	1.1	55.1	84.9
1976-78	19.2	3.1	0.0	0.4	1.7	0.8	23.5	3.9	8.8	21.5	1.1	58.5	88.6
1979-81	19.6	3.3	0.0	0.9	2.2	0.8	24.7	4.3	10.7	21.1	1.1	61.8	93.5
1982-84	20.3	3.2	0.0	1.0	2.8	0.8	24.2	4.6	10.2	20.3	1.1	60.1	93.2
1984-86	21.3	3.1	0.0	1.3	3.2	0.8	27.8	4.7	9.6	20.2	1.0	63.2	97.8
1986-88	21.6	3.1	0.0	1.3	3.1	1.0	31.0	4.7	8.7	20.1	1.0	65.4	100.5
1989-91	21.8	2.8	0.0	1.7	3.0	1.0	30.3	4.6	11.9	21.5	1.0	69.3	103.9
1992-94	23.7	2.8	0.0	1.7	3.3	1.0	30.4	5.0	11.4	15.4	0.9	63.1	100.2
1995-97	25.4	2.8	0.0	1.6	3.3	1.1	30.5	4.9	19.8	20.6	0.8	66.7	105.8
1998-00	25.4	3.0	0.1	1.7	3.7	1.1	34.1	4.8	6.5	20.4	0.8	67.1	101.6
2001	24.9	3.0	0.0	2.0	3.7	1.1	36.6	5.3	6.6	24.5	1.0	73.0	108.7
2002	25.7	2.9	0.0	1.8	3.9	1.3	36.6	5.3	6.9	20.3	1.0	69.1	105.7
2003	25.6	2.9	0.0	2.0	3.5	1.5	34.3	5.7	6.9	20.4	1.0	67.2	103.8
이 집 트(Egypt)													
1974-76	46.4	0.6	0.0	3.7	4.1	1.3	5.1	0.5	1.2	3.2	0.1	10.0	66.9
1976-78	48.3	0.6	0.0	3.7	4.2	1.2	5.2	0.5	1.3	3.6	0.1	10.7	69.5
1979-81	53.0	0.7	0.0	3.5	4.2	1.3	5.9	0.7	1.5	3.7	0.2	11.7	75.3
1982-84	55.6	0.7	0.0	3.5	4.3	1.4	7.2	0.7	1.7	4.2	0.1	13.8	80.2
1984-86	55.7	0.8	0.0	3.6	4.5	1.5	7.7	0.7	1.6	4.0	0.1	14.1	81.1
1986-88	55.7	0.8	0.0	3.7	5.0	1.6	7.2	0.8	1.5	3.7	0.1	13.2	81.1
1989-91	56.7	0.8	0.0	5.6	4.1	1.6	6.8	0.6	2.3	3.2	0.1	13.0	82.8
1992-94	58.6	0.8	0.0	5.5	4.2	1.7	7.4	0.6	2.0	3.3	0.1	13.4	85.1
1995-97	58.6	0.8	0.0	7.5	4.3	1.9	7.4	0.6	2.1	3.5	0.1	13.2	88.6
1998-00	58.2	0.7	0.0	7.6	5.2	1.9	8.3	0.6	3.7	4.2	0.1	17.9	90.5
2001	59.1	0.7	0.0	8.7	5.2	2.0	10.2	0.7	4.3	4.4	0.1	19.6	95.4
2002	58.9	0.7	0.0	9.2	5.1	2.0	9.2	0.7	4.2	4.4	0.1	18.5	94.5
2003	57.2	0.7	0.0	8.6	5.2	1.9	7.7	0.8	4.1	5.7	0.1	18.2	92.0
핀 란 드(Finland)													
1974-76	22.0	3.6	0.0	0.8	0.7	1.1	20.5	3.3	7.5	28.2	0.9	60.2	92.9
1976-78	21.5	3.5	0.0	1.0	0.8	1.1	20.6	3.3	7.2	28.2	0.9	60.1	92.1
1979-81	22.1	3.7	0.0	1.0	0.9	1.2	21.3	3.3	7.6	27.8	0.8	60.8	94.1
1982-84	21.9	3.6	0.0	1.0	1.1	1.1	21.6	3.2	9.2	27.1	0.9	61.7	94.9
1984-86	22.8	3.9	0.0	1.1	1.3	1.1	22.2	3.4	9.8	25.3	0.9	61.5	96.0
1986-88	23.0	3.9	0.0	1.2	1.6	1.2	22.4	3.5	10.3	25.5	0.8	62.4	97.7
1989-91	20.9	3.6	0.0	1.4	1.7	1.3	22.7	3.3	8.7	26.9	0.8	62.4	96.1
1992-94	20.6	3.6	0.0	1.1	1.8	1.3	21.4	3.2	9.3	26.5	0.8	61.2	94.2
1995-97	23.9	3.1	0.0	1.8	2.0	0.9	21.6	3.3	9.6	28.6	0.8	64.6	99.8
1998-00	27.0	3.2	0.0	1.6	2.0	1.0	22.1	2.9	9.2	29.1	0.8	64.7	98.9
2001	28.2	3.3	0.0	1.7	2.0	1.0	23.1	2.7	9.0	27.7	0.8	62.5	99.5
2002	26.4	3.2	0.0	1.6	2.1	1.1	23.4	2.8	8.8	27.3	0.8	62.3	97.5
2003	27.1	3.2	0.0	1.7	2.1	1.0	23.1	2.6	8.8	27.6	0.8	62.1	97.9

9.5. 食品別 蛋白質 供給量(1人 1日當)(繼續)

단위: g

國 名 Nation (年 度) (Year)	穀 類 Cereals	薯 類 Starchy Roots	雪糖類 Sweet-eners	豆 類 Pulses	菜蔬類 Vege-tables	果實類 Fruit	肉 類 Meat	鷄卵類 Eggs	魚貝類 Fishes and Shellfishes	牛乳類 Milk	油脂類 Oils and Fats	動 物 性 蛋白質計 Animal Protein	計 Total
프 랑 스(France)													
1974-76	24.1	3.8	0.0	2.1	4.0	1.1	36.6	4.0	4.8	19.8	0.4	65.6	102.8
1976-78	24.7	3.5	0.0	1.9	4.2	1.1	38.0	4.2	5.1	21.4	0.4	69.0	106.5
1979-81	24.9	3.5	0.0	1.9	4.2	1.0	39.5	4.5	5.4	22.6	0.4	72.4	110.1
1982-84	23.8	3.3	0.0	1.8	4.4	1.2	39.6	4.7	5.4	22.6	0.5	72.7	109.3
1984-86	23.6	3.3	0.0	2.0	4.5	1.2	39.8	4.8	5.7	24.4	0.5	75.2	111.7
1986-88	22.7	3.3	0.0	2.3	4.5	1.2	39.9	4.9	5.9	25.2	0.6	76.4	112.5
1989-91	25.4	3.1	0.0	2.6	4.5	1.2	39.9	4.6	6.3	26.4	0.5	77.0	116.7
1992-94	25.4	3.1	0.0	2.7	4.4	1.2	39.2	4.6	6.2	26.2	0.6	76.1	115.7
1995-97	25.6	2.9	0.1	2.6	4.5	1.2	33.7	4.9	6.1	24.5	0.6	74.4	113.4
1998-00	26.3	2.9	0.0	2.7	4.8	1.1	34.5	5.0	6.8	24.9	0.6	76.4	109.6
2001	26.9	2.8	0.0	2.6	4.7	1.2	40.1	4.9	6.6	25.6	0.7	77.23	166.3
2002	26.9	2.8	0.0	2.7	5.1	1.2	40.0	4.8	6.9	25.8	0.7	77.5	116.9
2003	26.9	2.8	0.0	2.6	5.2	1.1	33.7	4.8	6.8	25.8	0.6	71.1	110.4
독 일(Germany)													
1974-76	19.6	3.9	0.0	1.5	2.3	1.5	31.7	5.2	3.3	16.6	0.6	57.3	90.0
1976-78	20.1	3.8	0.0	1.6	2.4	1.5	33.0	5.3	2.9	17.0	0.6	58.7	92.3
1979-81	20.7	3.6	0.0	1.7	2.6	1.5	34.2	5.3	2.9	17.7	0.7	60.6	95.1
1982-84	21.4	3.2	0.0	1.9	2.8	1.6	33.9	5.2	2.9	18.5	0.7	61.1	96.2
1984-86	22.3	3.3	0.0	2.0	3.1	1.6	37.1	5.1	3.1	19.0	0.7	64.9	101.4
1986-88	22.4	3.2	0.0	2.0	3.1	1.7	38.3	5.0	3.2	19.6	0.7	66.8	103.5
1989-91	22.5	3.6	0.0	5.1	3.2	1.6	33.0	4.6	4.1	20.1	0.7	62.5	100.5
1992-94	21.9	3.2	0.0	5.0	3.2	1.7	30.9	3.9	3.8	19.9	0.7	59.2	98.3
1995-97	23.3	3.3	0.0	3.7	3.0	1.5	26.4	3.9	3.9	20.7	0.8	57.6	96.1
1998-00	23.4	3.3	0.0	3.4	2.6	1.6	27.2	3.9	4.0	19.5	0.8	57.2	89.7
2001	24.2	3.3	0.0	4.2	3.4	1.5	28.9	3.9	3.8	20.7	0.8	57.3	94.7
2002	25.4	3.0	0.0	3.7	3.2	1.5	27.9	4.0	3.7	23.4	0.8	59.0	96.6
2003	26.9	3.1	0.0	2.9	3.2	1.5	27.7	3.7	3.7	22.4	0.8	57.5	95.8
그리스(Greece)													
1974-76	38.5	2.8	0.0	5.9	6.7	2.6	23.3	3.4	4.6	19.1	0.0	50.5	108.0
1976-78	37.6	2.9	0.0	5.5	6.1	2.4	25.2	3.5	4.9	19.0	0.1	52.6	108.1
1979-81	34.5	3.2	0.0	5.7	7.1	2.6	25.9	3.6	5.0	19.5	0.0	54.0	108.4
1982-84	35.7	3.2	0.0	5.1	7.4	2.8	27.8	3.5	5.2	19.8	0.1	56.4	111.8
1984-86	35.6	3.0	0.0	5.0	7.6	2.9	27.8	3.5	5.6	20.6	0.1	57.5	112.7
1986-88	34.8	3.2	0.0	5.4	6.4	2.9	28.6	3.4	5.5	21.6	0.1	59.2	113.0
1989-91	33.5	3.2	0.0	5.8	7.0	3.0	27.1	3.7	5.9	21.5	0.1	58.3	111.9
1992-94	32.5	3.3	0.0	5.6	6.9	3.2	27.1	3.6	6.4	21.6	0.2	58.9	111.7
1995-97	33.3	2.9	0.0	5.4	7.2	2.8	26.0	3.2	6.6	22.9	0.2	60.2	114.2
1998-00	33.3	3.0	0.0	5.3	7.8	2.5	27.9	3.2	7.2	24.0	0.2	64.5	114.4
2001	33.8	3.1	0.0	5.7	7.6	2.3	31.4	2.9	7.1	22.1	0.2	63.4	116.0
2002	33.5	2.9	0.0	5.8	7.0	2.8	28.7	2.8	6.6	23.2	0.2	61.3	113.5
2003	33.8	2.7	0.0	5.7	7.5	2.4	26.3	2.8	6.6	24.6	0.2	60.2	112.7

Comparison of the protein supply for each food group by nation(per capita per day)

Unit: g

國 名 Nation (年 度) (Year)	穀 類 Cereals	薯 類 Starchy Roots	雪糖類 Sweet-eners	豆 類 Pulses	菜蔬類 Vege-tables	果實類 Fruit	肉 類 Meat	鷄卵類 Eggs	魚貝類 Fishes and Shellfishes	牛乳類 Milk	油脂類 Oils and Fats	動 物 性 蛋白質計 Animal Protein	計 Total
인 도(India)													
1974-76	30.7	0.5	0.3	8.5	1.9	0.3	0.6	0.2	0.9	3.6	0.0	5.3	48.5
1976-78	31.6	0.5	0.4	9.1	2.1	0.3	0.6	0.2	0.9	3.7	0.0	5.4	50.3
1979-81	32.7	0.6	0.3	7.6	2.1	0.3	0.6	0.3	0.9	3.9	0.0	5.6	50.0
1982-84	32.8	0.6	0.3	8.6	2.1	0.4	0.6	0.3	0.9	4.7	0.0	6.5	52.0
1984-86	32.0	0.6	0.3	9.0	2.1	0.4	0.6	0.3	0.9	5.2	0.0	7.1	52.4
1986-88	31.3	0.6	0.2	8.6	2.1	0.4	0.7	0.3	0.9	5.3	0.0	7.2	51.3
1989-91	35.1	0.7	0.3	8.9	2.4	0.4	1.8	0.4	1.1	5.4	0.0	8.7	57.1
1992-94	35.6	0.7	0.3	8.4	2.5	0.5	1.9	0.4	1.2	5.7	0.0	9.2	58.0
1995-97	37.0	0.8	0.2	7.9	2.0	0.5	1.7	0.4	0.7	5.8	0.0	9.6	58.8
1998-00	34.4	0.8	0.2	8.1	2.3	0.6	1.7	0.4	1.4	6.7	0.0	10.5	56.6
2001	35.1	0.8	0.2	7.7	2.7	0.6	2.1	0.5	1.4	6.5	0.0	10.4	57.5
2002	33.9	0.8	0.2	7.9	2.6	0.6	2.2	0.5	1.4	6.1	0.0	10.2	56.2
2003	34.9	0.8	0.2	7.9	2.6	0.6	1.9	0.5	1.4	6.7	0.0	10.5	57.5
인도네시아(Indonesia)													
1974-76	27.1	1.8	0.1	7.1	0.6	0.4	1.5	0.2	3.3	0.2	0.0	5.3	42.7
1976-78	28.2	1.7	0.1	7.8	0./5	0.4	1.4	0.2	3.4	0.3	0.0	5.3	44.2
1979-81	29.7	1.6	0.1	9.3	0.6	0.4	1.5	0.4	3.8	0.4	0.0	6.1	47.9
1982-84	33.2	1.5	0.1	8.8	0.6	0.5	1.6	0.5	4.2	0.5	0.0	6.8	51.7
1984-86	33.4	1.5	0.0	10.8	0.8	0.5	1.9	0.6	4.5	0.4	0.0	7.4	54.5
1986-88	34.5	1.4	0.0	11.8	0.7	0.6	2.2	0.7	4.6	0.3	0.0	7.8	57.1
1989-91	31.6	1.0	0.0	14.6	0.9	0.5	2.9	0.7	5.2	0.4	0.0	9.2	57.1
1992-94	31.8	1.0	0.0	14.5	1.0	0.5	3.3	0.8	5.7	0.5	0.1	9.9	60.3
1995-97	37.1	1.1	0.0	15.4	1.0	0.6	3.5	1.0	6.1	0.6	0.0	11.3	67.4
1998-00	36.8	1.1	0.1	12.5	1.1	0.5	2.7	0.8	6.5	0.7	0.0	11.3	62.8
2001	36.3	1.1	0.0	12.0	1.3	0.6	3.4	1.0	6.5	0.7	0.0	11.5	62.8
2002	36.7	1.0	0.0	11.8	1.2	0.6	3.4	1.1	7.0	0.8	0.0	12.3	63.6
2003	35.3	1.1	0.0	11.5	1.2	0.8	3.5	1.2	7.0	0.7	0.1	12.4	62.4
아일랜드(Ireland)													
1974-76	26.3	5.2	0.0	1.9	2.2	0.8	36.3	3.5	3.6	23.1	0.5	67.0	106.3
1976-78	26.3	5.4	0.0	2.0	2.6	0.8	34.8	3.2	4.5	22.2	0.5	65.1	105.1
1979-81	25.5	5.7	0.0	1.9	3.0	0.8	36.7	3.6	4.2	21.1	0.7	66.1	105.9
1982-84	26.4	5.5	0.0	1.9	2.6	0.9	37.0	3.7	4.0	22.6	0.8	68.1	108.0
1984-86	26.4	5.7	0.0	2.4	2.5	0.9	37.2	3.3	4.2	22.3	0.8	67.7	108.5
1986-88	25.5	5.8	0.0	3.7	2.6	0.9	37.6	2.9	4.6	21.3	0.7	67.0	108.5
1989-91	29.2	5.0	0.0	2.9	2.7	0.9	38.4	2.7	4.0	26.5	0.7	72.3	115.6
1992-94	28.4	5.1	0.0	3.5	2.8	1.0	39.8	2.6	4.0	23.9	0.8	71.1	113.9
1995-97	28.1	4.9	0.1	2.0	2.8	1.0	28.5	2.1	5.2	21.1	0.8	68.3	109.4
1998-00	27.8	4.9	0.0	2.4	2.9	0.9	31.7	2.2	4.0	22.3	0.8	70.4	99.9
2001	27.8	4.6	0.0	2.8	3.2	1.1	39.3	2.4	3.9	24.5	0.7	70.1	110.1
2002	28.0	4.6	0.0	2.5	3.3	1.2	39.4	2.2	4.4	24.0	0.6	70.0	110.2
2003	27.2	4.6	0.0	2.6	3.2	1.3	34.9	2.1	4.4	28.3	0.6	69.6	109.1

9.5. 食品別 蛋白質 供給量(1人 1日當)(繼續)

단위: g

國 名 Nation (年 度) (Year)	穀 類 Cereals	薯 類 Starchy Roots	雪糖類 Sweet-eners	豆 類 Pulses	菜蔬類 Vege-tables	果實類 Fruit	肉 類 Meat	鷄卵類 Eggs	魚貝類 Fishes and Shellfishes	牛乳類 Milk	油脂類 Oils and Fats	動 物 性 蛋白質計 Animal Protein	計 Total
이스라엘(Israel)													
1974-76	34.3	1.8	0.0	5.6	3.6	2.3	24.2	6.5	3.4	17.4	0.4	51.8	101.2
1976-78	33.9	1.9	0.0	5.9	3.3	2.2	25.6	6.5	3.4	18.0	0.4	53.7	102.2
1979-81	33.5	1.8	0.0	5.6	3.4	2.0	24.8	6.1	4.2	17.3	0.4	52.6	100.2
1982-84	34.6	1.6	0.0	6.0	3.7	2.4	26.0	6.5	3.6	18.3	0.4	54.8	102.5
1984-86	31.8	1.5	0.0	5.6	3.6	2.4	24.0	6.6	3.9	18.5	0.5	53.5	99.7
1986-88	31.6	1.5	0.0	6.1	3.4	2.4	22.6	5.9	4.1	12.7	0.5	51.6	98.3
1989-91	32.5	1.4	0.0		4.6	2.2	25.5	5.6	4.9	17.4	0.4	53.8	105.1
1992-94	32.6	1.6	0.0	6.6	4.6	2.1	26.6	4.9	4.6	16.7	0.5	53.3	102.5
1995-97	34.1	1.7	0.0	7.4	4.8	2.0	26.5	3.9	4.8	16.7	0.5	52.9	107.1
1998-00	37.5	1.9	0.1	8.1	5.9	2.2	28.4	3.5	5.0	18.8	0.5	59.0	111.9
2001	36.4	1.8	0.0	8.1	5.4	2.3	32.4	3.2	4.7	18.7	0.5	59.0	113.4
2002	36.2	2.1	0.0	8.9	5.5	1.8	43.6	3.4	4.9	20.2	0.5	72.1	127.1
2003	35.0	2.1	0.0	7.3	5.5	1.9	39.6	2.9	4.8	17.5	0.5	64.8	117.1
이탈리아(Italy)													
1974-76	39.5	1.6	0.0	3.2	5.3	1.9	25.4	3.6	3.7	14.7	0.1	47.5	100.2
1976-78	39.4	1.7	0.0	3.1	5.2	1.8	26.8	3.6	3.8	16.5	0.2	50.9	103.2
1979-81	40.1	1.8	0.0	3.0	5.4	1.8	29.3	3.6	4.1	17.9	0.2	55.1	108.4
1982-84	34.8	1.7	0.0	3.0	5.7	1.9	30.4	3.6	4.6	18.9	0.2	57.6	106.1
1984-86	35.4	1.7	0.0	3.5	5.9	1.9	30.7	3.6	5.2	19.4	0.2	59.0	108.9
1986-88	35.6	1.8	0.0	3.9	5.5	2.0	31.7	3.7	5.2	19.3	0.3	60.1	110.4
1989-91	35.3	1.8	0.0	4.2	5.5	2.1	32.6	3.8	6.2	16.6	0.3	59.5	109.9
1992-94	33.8	1.8	0.0	4.5	5.4	2.2	33.0	3.8	6.1	16.1	0.3	59.3	108.5
1995-97	34.9	1.6	0.0	4.4	5.5	2.0	30.0	3.9	6.1	16.4	0.3	58.3	108.6
1998-00	35.4	1.6	0.1	4.8	5.6	2.1	31.4	4.0	6.7	17.8	0.4	62.1	109.9
2001	35.9	1.6	0.0	4.7	5.6	2.2	33.1	3.8	6.7	17.1	0.4	60.7	111.0
2002	35.8	1.6	0.0	4.8	4.9	2.0	33.4	3.7	6.9	17.8	0.4	61.8	111.3
2003	36.0	1.7	0.0	4.6	5.5	2.1	31.0	3.6	6.9	17.8	0.4	59.2	109.6
멕시코(Mexico)													
1974-76	35.8	0.4	0.0	8.1	0.7	1.4	11.3	1.6	1.0	8.7	0.0	22.7	69.9
1976-78	36.2	0.4	0.0	7.4	0.8	1.4	12.9	1.8	1.2	8.9	0.0	24.9	71.7
1979-81	36.8	0.4	0.0	8.8	0.9	1.4	14.1	2.2	2.8	9.9	0.0	29.0	78.0
1982-84	38.1	0.4	0.0	9.7	0.9	1.6	15.3	2.3	2.7	9.3	0.0	29.5	80.8
1984-86	38.7	0.4	0.0	9.1	1.0	1.5	15.0	2.6	2.7	9.2	0.0	29.5	80.8
1986-88	39.3	0.4	0.0	8.3	0.9	1.3	15.0	2.7	2.7	9.8	0.0	30.1	810
1989-91	37.2	0.4	0.0	7.7	1.2	1.4	15.2	3.0	3.1	8.2	0.1	29.6	78.6
1992-94	35.8	0.4	0.0	7.9	1.2	1.6	17.2	3.2	3.1	9.3	0.1	32.9	80.7
1995-97	37.1	0.4	0.0	8.5	1.2	1.6	15.4	3.2	2.7	8.8	0.0	32.2	82.4
1998-00	37.5	0.5	0.0	8.3	1.7	1.6	18.0	4.0	2.6	9.5	0.0	36.6	83.7
2001	37.8	0.5	0.0	8.0	1.7	1.8	22.2	4.5	2.5	10.3	0.1	39.5	89.3
2002	36.6	0.5	0.0	8.4	1.6	1.7	22.6	4.4	3.4	10.2	0.0	40.6	89.4
2003	36.9	0.6	0.0	8.3	1.7	1.8	19.4	4.3	3.3	10.1	0.1	37.2	86.6

Comparison of the protein supply for each food group by nation(per capita per day)

Unit: g

國 名 Nation (年 度) (Year)	穀 類 Cereals	薯 類 Starchy Roots	雪糖類 Sweet-eners	豆 類 Pulses	菜蔬類 Vege-tables	果實類 Fruit	肉 類 Meat	鷄卵類 Eggs	魚貝類 Fishes and Shellfishes	牛乳類 Milk	油脂類 Oils and Fats	動 物 性 蛋白質計 Animal Protein	計 Total
네덜란드(Netherlands)													
1974-76	19.5	3.5	0.0	1.8	2.7	1.1	27.0	2.9	3.7	22.8	0.6	56.8	89.1
1976-78	19.2	3.6	0.0	2.2	2.7	1.2	27.4	3.4	3.2	23.6	0.6	58.0	90.5
1979-81	19.2	3.7	0.0	2.0	2.7	1.2	28.2	3.9	3.0	27.9	0.6	63.5	96.0
1982-84	19.0	3.7	0.0	2.4	2.9	1.3	28.2	4.4	2.9	27.1	0.7	63.0	96.0
1984-86	19.3	3.9	0.0	2.4	2.8	1.2	28.8	4.3	2.8	26.1	0.7	62.4	95.9
1986-88	18.7	3.8	0.0	3.4	2.7	1.4	29.3	3.8	2.6	27.7	0.7	63.9	97.6
1989-91	17.4	3.8	0.0	4.6	2.6	1.5	29.0	3.5	3.3	25.9	0.5	62.2	94.7
1992-94	18.4	3.8	0.0	4.3	2.7	1.7	31.0	4.1	3.9	26.6	0.3	65.9	100.8
1995-97	17.1	3.7	0.0	3.7	3.2	1.3	31.4	5.0	4.6	29.8	0.3	70.6	104.9
1998-00	17.4	3.7	0.0	3.0	3.2	1.3	31.5	5.5	7.0	28.7	0.3	73.8	101.6
2001	18.4	3.8	0.0	3.2	3.4	1.4	34.4	5.3	6.9	29.1	0.3	75.7	106.0
2002	19.4	3.8	0.0	2.7	3.4	1.5	31.2	4.9	7.8	28.7	0.4	72.6	103.8
2003	33.8	2.7	0.0	5.7	7.5	2.4	26.3	2.8	6.6	24.6	0.2	60.3	112.7
뉴질랜드(New Zealand)													
1974-76	22.5	2.5	0.0	2.4	3.1	1.0	39.6	5.0	3.2	21.9	0.8	70.4	104.3
1976-78	22.1	2.6	0.0	2.1	3.0	1.0	40.7	4.7	3.5	22.1	0.7	71.6	104.6
1979-81	22.1	2.3	0.0	2.4	3.0	1.1	37.2	4.7	5.8	23.6	0.6	71.8	104.9
1982-84	22.2	2.7	0.0	2.7	3.0	1.4	34.4	4.3	8.9	26.3	0.5	74.5	108.5
1984-86	21.1	2.7	0.0	3.0	2.8	1.7	34.5	3.9	9.6	27.8	0.5	76.3	109.7
1986-88	21.0	2.7	0.0	3.0	3.0	1.8	36.4	3.9	9.6	26.0	0.5	76.3	109.7
1989-91	22.0	2.5	0.0	3.6	2.7	1.5	35.6	3.6	4.5	23.4	0.3	67.4	101.3
1992-94	22.0	2.5	0.0	4.3	2.7	1.6	41.3	3.7	4.4	18.5	0.2	68.1	103.2
1995-97	20.8	3.4	0.1	3.8	6.1	2.0	33.1	2.8	6.5	25.2	0.3	69.0	108.0
1998-00	20.9	3.5	0.1	4.1	4.8	1.6	36.1	3.4	8.4	16.6	0.2	67.0	99.7
2001	20.4	3.5	0.0	5.4	4.7	1.7	36.8	2.9	8.1	16.9	0.2	64.7	100.7
2002	21.5	3.3	0.0	5.6	4.5	1.6	37.3	2.8	7.2	14.4	0.3	61.7	98.5
2003	21.6	3.1	0.0	5.6	4.1	1.7	35.5	3.0	7.1	6.6	0.3	52.3	88.6
노르웨이(Norway)													
1974-76	22.3	4.0	0.0	1.7	1.3	1.2	18.2	3.0	9.5	25.4	1.0	56.9	90.4
1976-78	23.0	4.0	0.0	1.7	1.5	1.3	18.8	3.0	14.7	25.5	1.0	62.8	97.2
1979-81	24.6	3.5	0.0	1.7	1.6	1.2	19.4	3.3	18.0	28.1	1.0	69.6	105.5
1982-84	23.6	3.8	0.0	1.7	1.6	1.3	18.0	3.6	17.5	27.2	1.0	67.2	102.4
1984-86	24.2	3.9	0.0	1.8	1.6	1.3	18.9	3.7	15.6	27.2	1.0	66.2	102.3
1986-88	26.2	3.9	0.0	1.9	1.7	1.4	19.8	3.7	12.3	25.4	1.0	62.2	100.5
1989-91	26.4	3.5	0.0	1.8	1.9	1.4	17.9	3.4	14.2	23.4	0.9	59.8	97.8
1992-94	27.0	3.5	0.0	1.7	2.0	1.5	19.1	3.3	15.4	22.5	1.0	61.3	99.9
1995-97	27.4	3.4	0.0	1.7	2.1	1.5	19.6	3.4	15.3	23.7	0.9	68.0	103.4
1998-00	29.6	3.1	0.0	1.6	2.0	1.3	18.9	3.2	16.5	23.1	0.9	63.6	100.2
2001	29.4	3.1	0.0	1.8	2.1	1.3	20.5	3.0	16.1	23.5	0.8	63.1	101.6
2002	29.9	3.1	0.0	1.8	2.0	1.4	21.8	3.1	17.1	23.1	1.0	65.1	104.3
2003	30.1	3.3	0.0	1.9	2.3	1.4	20.9	3.1	17.0	22.4	0.9	63.4	103.3

9.5. 食品別 蛋白質 供給量(1人 1日當)(繼續)

단위: g

國 名 Nation (年 度) (Year)	穀 類 Cereals	薯 類 Starchy Roots	雪糖類 Sweet-eners	豆 類 Pulses	菜蔬類 Vege-tables	果實類 Fruit	肉 類 Meat	鷄卵類 Eggs	魚貝類 Fishes and Shellfishes	牛乳類 Milk	油脂類 Oils and Fats	動 物 性 蛋白質計 Animal Protein	計 Total
파키스탄(Pakistan)													
1974-76	41.3	0.1	0.4	4.5	1.0	0.5	3.3	0.2	0.4	7.4	0.1	11.3	59.8
1976-78	42.1	0.1	0.5	4.4	0.8	0.4	3.5	0.2	0.6	7.5	0.1	11.8	61.1
1979-81	41.7	0.2	0.5	3.2	0.9	0.5	3.7	0.3	0.5	7.4	0.1	12.0	59.9
1982-84	40.1	0.2	0.4	3.4	0.9	0.6	3.8	0.4	0.5	7.2	0.1	12.0	58.6
1984-86	39.4	0.2	0.3	3.4	0.9	0.6	4.0	0.4	0.6	7.3	0.1	12.4	58.1
1986-88	38.1	0.2	0.2	3.3	1.0	0.5	4.3	0.4	0.6	7.6	0.1	12.9	57.0
1989-91	34.3	0.3	0.2	3.6	0.7	0.6	4.7	0.4	0.5	10.2	0.2	16.0	56.4
1992-94	35.4	0.4	0.1	3.4	0.8	0.6	5.2	0.5	0.7	10.9	0.2	17.5	58.9
1995-97	34.4	0.4	0.2	4.5	0.9	0.7	5.2	0.5	0.6	12.0	0.3	19.0	61.3
1998-00	32.6	0.6	0.1	4.3	1.1	0.7	4.5	0.6	0.8	16.0	0.2	22.6	61.5
2001	31.8	0.5	0.1	3.9	1.1	0.6	5.2	0.6	0.7	16.9	0.2	23.4	61.6
2002	32.0	0.5	0.1	4.0	1.0	0.6	5.3	0.6	0.7	16.0	0.2	22.6	61.0
2003	28.5	0.6	0.1	4.6	1.0	0.6	4.4	0.6	0.7	16.1	0.2	21.7	57.3
페 루(Peru)													
1974-76	25.0	5.2	3.7	4.0	1.6	1.5	9.4	0.7	3.7	6.5	0.0	20.5	58.5
1976-78	24.6	4.8	3.5	3.8	1.4	1.4	9.1	0.8	4.0	6.2	0.0	20.2	57.0
1979-81	26.1	4.5	3.5	3.8	1.3	1.2	8.8	0.8	4.7	5.7	0.0	20.0	57.5
1982-84	26.3	4.1	3.9	4.3	1.4	1.0	9.7	0.8	4.5	5.5	0.0	20.5	58.1
1984-86	26.5	4.0	3.9	4.3	1.3	0.9	9.4	0.9	4.1	5.4	0.0	19.9	57.4
1986-88	27.3	4.1	3.9	4.3	1.2	0.8	10.9	1.1	4.0	5.8	0.0	21.8	60.1
1989-91	21.6	3.5	-	3.3	1.3	1.2	9.7	1.1	6.0	3.9	0.0	20.7	52.0
1992-94	22.8	3.2	-	3.4	1.3	1.1	10.2	1.1	5.8	4.2	0.0	21.3	53.8
1995-97	24.4	4.6	-	6.0	1.4	0.6	9.5	1.2	5.7	4.7	0.0	22.9	60.0
1998-00	26.9	5.4	-	7.2	1.6	0.6	10.6	1.3	4.4	4.7	0.1	22.3	62.8
2001	27.0	5.1	-	6.2	1.7	0.7	12.2	1.2	4.5	4.4	0.0	22.2	62.9
2002	26.9	5.1	-	7.5	1.6	0.7	13.1	1.2	6.2	4.4	0.0	24.9	66.7
2003	26.3	5.2	0.0	7.2	1.7	0.7	11.0	1.3	6.1	4.1	0.0	22.5	63.5
필리핀(Philippines)													
1974-76	25.5	0.9	0.0	0.9	0.6	0.6	5.8	1.3	12.2	1.5	0.1	20.9	50.1
1976-78	25.9	1.2	0.0	1.0	0.6	0.7	5.0	1.7	11.8	1.8	0.0	20.4	50.8
1979-81	27.1	1.5	0.0	1.0	0.6	1.0	6.1	1.6	11.5	1.8	0.1	21.0	53.1
1982-84	27.0	1.1	0.0	1.1	0.5	1.0	5.8	1.5	12.5	1.5	0.0	21.4	53.0
1984-86	27.1	1.0	0.0	1.1	0.5	0.9	5.1	1.4	12.0	1.3	0.0	19.8	51.3
1986-88	27.0	0.9	0.0	1.2	0.5	0.8	5.4	1.3	11.6	1.6	0.0	20.1	51.5
1989-91	24.7	0.9	0.0	1.7	2.6	1.2	6.7	1.6	13.3	1.8	0.1	23.5	55.6
1992-94	24.8	0.8	0.0	1.6	2.6	1.2	8.3	1.5	12.9	1.8	0.2	24.7	56.5
1995-97	22.1	0.9	0.0	2.0	2.8	1.6	8.7	2.1	12.1	2.0	0.2	25.4	56.2
1998-00	23.9	0.8	0.0	2.0	2.5	1.5	8.6	2.1	9.8	1.8	0.2	23.5	53.2
2001	24.4	0.8	0.0	2.2	2.5	1.4	10.1	1.9	9.6	1.8	0.3	23.5	55.1
2002	23.7	0.8	0.0	1.9	2.5	1.6	11.2	2.1	9.7	1.7	0.2	24.7	55.4
2003	25.8	0.7	0.1	1.9	2.5	1.6	10.0	2.1	9.5	1.8	0.3	23.4	56.0

Comparison of the protein supply for each food group by nation(per capita per day)

Unit: g

國 名 Nation (年 度) (Year)	穀 類 Cereals	薯 類 Starchy Roots	雪糖類 Sweet-eners	豆 類 Pulses	菜蔬類 Vege-tables	果實類 Fruit	肉 類 Meat	鷄卵類 Eggs	魚貝類 Fishes and Shellfishes	牛乳類 Milk	油脂類 Oils and Fats	動 物 性 蛋白質計 Animal Protein	計 Total
포르투갈(Portugal)													
1974-76	33.3	4.6	0.0	4.0	4.7	1.2	17.2	1.2	11.4	8.4	0.1	38.2	87.1
1976-78	32.6	4.6	0.0	4.1	4.4	0.9	18.2	1.4	9.9	8.7	0.1	38.2	85.8
1979-81	34.7	4.3	0.0	3.3	4.0	0.8	18.3	1.7	7.7	8.6	0.1	36.3	84.4
1982-84	34.8	4.0	0.0	3.5	4.4	0.8	17.8	1.7	9.8	10.4	0.1	39.7	88.4
1984-86	34.6	4.3	0.0	3.5	4.8	0.8	17.1	1.8	13.1	10.5	0.1	42.5	91.7
1986-88	35.2	4.2	0.0	3.7	4.6	0.9	18.9	1.9	14.8	11.0	0.1	46.6	97.5
1989-91	30.0	5.2	0.0	4.3	5.3	1.6	25.2	2.4	15.2	13.3	0.2	56.3	104.5
1992-94	30.4	5.5	0.0	4.0	4.9	1.6	29.0	2.9	14.7	14.5	0.2	61.3	109.7
1995-97	30.2	5.9	0.0	3.5	5.2	1.8	27.2	2.8	14.8	15.9	0.3	62.2	112.3
1998-00	29.2	5.4	0.1	3.1	5.8	1.9	30.9	3.0	15.9	17.0	0.2	69.9	112.5
2001	29.4	5.2	0.0	3.0	5.9	1.9	33.3	3.3	15.8	19.4	1.2	71.7	117.4
2002	29.4	5.4	0.0	3.4	5.5	2.0	33.5	3.2	14.7	18.8	0.3	70.2	116.2
2003	29.6	5.3	0.0	3.3	5.7	1.7	29.5	3.1	14.7	18.3	0.3	65.5	111.4
사우디아라비아(Saudi Arabia)													
1974-76	40.4	0.8	0.0	2.7	1.7	0.4	15.9	1.3	3.6	8.2	0.0	29.1	76.5
1976-78	41.4	0.8	0.0	2.8	1.7	0.4	16.1	1.2	2.9	7.9	0.0	28.1	76.4
1979-81	42.4	0.8	0.0	2.8	1.7	0.4	16.1	1.4	2.8	8.1	0.0	28.4	77.7
1982-84	43.7	0.9	0.0	2.3	1.6	0.4	16.7	1.4	2.5	7.5	0.0	28.1	78.2
1984-86	43.0	1.0	0.0	2.1	1.6	0.4	17.0	1.4	2.7	6.8	0.0	27.9	77.1
1986-88	45.1	0.9	0.0	1.9	1.6	0.5	17.4	1.4	2.6	6.4	0.0	27.8	78.9
1989-91	28.6	0.3	0.0	2.5	3.9	2.4	17.2	1.5	1.8	9.6	0.0	30.1	69.5
1992-94	29.2	0.4	0.0	2.8	3.6	2.4	15.9	1.5	1.5	5.1	0.0	24.0	63.3
1995-97	37.5	0.5	0.0	2.5	3.7	2.5	17.1	1.4	1.5	8.4	0.0	29.3	78.3
1998-00	36.0	0.6	0.0	3.0	2.9	2.4	18.2	1.4	1.9	8.4	0.0	31.7	74.8
2001	36.6	0.7	0.0	3.2	2.4	2.5	18.2	1.4	1.8	8.6	0.1	29.9	75.4
2002	36.0	0.4	0.0	2.4	2.7	2.3	17.8	1.2	1.8	7.4	0.0	28.2	72.0
2003	36.3	0.5	0.0	2.7	2.7	2.5	17.3	1.3	1.8	9.0	0.1	29.4	74.1
남아프리카공화국(South Africa)													
1974-76	30.5	0.1	0.0	2.6	2.1	2.5	8.1	0.7	1.3	5.6	0.0	15.8	54.5
1976-78	30.9	0.2	0.0	2.7	2.2	2.9	10.9	1.1	1.7	8.2	0.0	22.0	62.0
1979-81	33.6	0.3	0.0	4.1	2.8	3.1	15.5	1.6	2.4	11.9	0.1	31.4	76.9
1982-84	32.7	0.3	0.0	6.3	3.5	3.2	18.2	2.2	2.7	12.5	0.1	35.6	83.5
1984-86	33.3	0.3	0.0	7.9	3.1	2.8	17.8	2.5	2.6	12.2	0.1	35.2	84.3
1986-88	34.7	0.3	0.0	8.2	2.8	2.6	17.4	2.4	2.2	12.0	0.1	34.1	84.3
1989-91	40.7	1.0	0.0	2.1	1.5	0.5	16.1	1.4	2.4	5.4	0.0	25.3	73.2
1992-94	39.9	1.0	0.0	2.5	1.4	0.4	15.6	1.4	1.4	5.0	0.0	23.4	70.7
1995-97	42.3	1.3	0.0	2.7	1.6	0.5	14.0	1.8	3.4	6.2	0.1	24.3	76.7
1998-00	42.0	1.2	0.0	2.3	1.5	0.5	14.8	1.9	1.9	5.3	0.1	25.7	71.5
2001	42.6	1.2	0.0	3.1	1.5	0.5	16.4	1.9	2.4	4.7	0.0	25.4	74..2
2002	42.8	1.2	0.0	3.3	1.4	0.5	17.1	2.0	2.3	4.5	0.0	25.9	75.1
2003	41.2	1,1	0.0	3.9	1.5	0.6	17.0	1.8	2.3	4.6	0.0	25.6	73.8

9.5. 食品別 蛋白質 供給量(1人 1日當)(繼續)

단위: g

國 名 Nation (年 度) (Year)	穀 類 Cereals	薯 類 Starchy Roots	雪糖類 Sweet-eners	豆 類 Pulses	菜蔬類 Vege-tables	果實類 Fruit	肉 類 Meat	鷄卵類 Eggs	魚貝類 Fishes and Shellfishes	牛乳類 Milk	油脂類 Oils and Fats	動 物 性 蛋白質計 Animal Protein	計 Total
스페인(Spain)													
1974-76	26.8	5.1	0.0	5.1	5.2	1.8	21.3	4.4	9.3	12.8	0.0	47.9	93.2
1976-78	27.1	4.9	0.0	4.8	5.2	1.6	23.2	4.6	8.6	13.8	0.0	50.1	95.2
1979-81	25.3	4.8	0.0	4.5	5.1	1.8	25.2	4.8	8.4	14.3	0.0	52.8	95.8
1982-84	25.4	4.6	0.0	4.3	5.0	1.8	27.1	5.0	8.3	14.1	0.0	54.5	97.2
1984-86	25.6	4.7	0.0	3.5	5.1	1.8	27.2	4.9	8.8	14.6	0.0	55.4	98.8
1986-88	25.5	4.5	0.0	5.1	5.0	1.9	28.5	5.4	8.9	14.3	0.0	57.1	100.9
1989-91	23.4	4.7	0.0	5.1	5.7	2.2	31.8	4.9	10.4	13.4	0.1	60.6	104.2
1992-94	23.1	4.5	0.0	5.4	5.1	2.1	33.2	5.0	11.3	14.0	0.2	63.7	106.1
1995-97	23.5	3.7	0.1	6.9	4.5	1.8	33.0	4.5	10.4	14.5	0.2	64.4	106.7
1998-00	23.0	3.6	0.0	5.5	4.9	1.8	36.5	4.0	13.0	14.3	0.2	69.8	106.8
2001	23.2	3.5	0.0	5.6	4.8	2.0	40.3	3.7	12.8	14.4	0.2	71.2	110.5
2002	22.6	3.4	0.0	5.8	4.6	2.0	40.2	4.5	12.8	13.6	0.2	71.1	109.7
2003	22.8	3.3	0.0	5.8	4.5	1.8	39.9	4.1	12.8	15.0	0.2	71.7	110.2
스리랑카(Sri Lanka)													
1974-76	27.8	1.1	0.0	4.1	1.7	0.8	1.4	0.4	3.5	1.7	0.0	7.0	43.5
1976-78	30.8	0.9	0.0	4.6	1.3	0.8	1.2	0.4	3.5	2.3	0.0	7.4	46.9
1979-81	25.6	0.8	0.0	5.5	1.2	1.2	1.1	0.6	4.7	2.5	0.0	8.8	44.5
1982-84	26.6	0.9	0.0	5.5	1.7	0.8	1.1	0.6	5.1	2.4	0.0	9.3	46.1
1984-86	28.4	0.8	0.0	5.9	2.2	0.6	1.1	0.6	4.9	2.5	0.0	9.1	48.3
1986-88	27.4	0.6	0.0	6.1	2.1	0.5	1.0	0.8	4.4	2.8	0.0	8.9	47.0
1989-91	26.1	0.5	0.0	6.1	1.1	0.6	1.2	0.8	5.2	2.9	1.1	11.2	45.7
1992-94	26.9	0.4	0.0	6.4	1.0	0.6	1.3	0.8	5.4	2.5	1.2	11.2	47.1
1995-97	28.2	0.5	0.0	7.3	1.2	0.6	1.8	0.7	6.5	2.9	0.0	10.9	51.7
1998-00	28.2	0.6	0.0	7.5	1.3	0.7	1.9	0.7	7.2	3.5	0.0	13.9	51.6
2001	27.2	0.5	0.0	7.6	1.2	0.6	2.6	0.7	7.1	3.4	0.0	13.9	51.0
2002	28.7	0.5	0.0	7.3	1.3	0.7	2.8	0.7	7.5	3.9	0.0	14.9	53.4
2003	29.2	0.4	0.0	7.9	1.3	0.6	2.4	0.7	7.4	3.3	0.0	13.8	53.1
스웨덴(Sweden)													
1974-76	18.7	3.6	0.0	1.3	1.5	1.1	22.6	3.7	8.7	27.1	1.0	62.9	92.8
1976-78	19.0	3.6	0.0	1.1	1.6	1.1	23.0	3.8	9.3	28.5	1.0	65.4	95.3
1979-81	19.0	3.2	0.0	1.5	1.6	1.1	23.9	3.8	9.1	29.7	1.0	62.3	97.2
1982-84	20.0	3.2	0.0	1.5	1.8	1.0	23.0	3.8	9.0	30.3	1.1	67.0	98.1
1984-86	20.3	3.1	0.0	1.6	1.9	1.1	22.8	4.0	8.4	30.0	1.1	60.1	97.5
1986-88	18.9	3.2	0.0	1.8	1.9	1.2	22.7	4.1	8.6	29.4	1.1	65.7	96.2
1989-91	18.9	3.1	0.0	2.2	2.2	1.3	22.2	4.1	8.5	28.6	1.0	64.4	95.4
1992-94	19.4	3.0	0.0	2.3	2.2	1.3	23.4	3.9	8.3	28.5	1.0	65.1	96.6
1995-97	22.6	2.7	0.1	1.9	2.2	1.2	23.7	3.7	9.6	27.7	1.0	65.0	100.4
1998-00	22.8	2.2	0.0	2.2	2.3	1.2	25.3	3.7	9.3	27.6	1.0	67.4	97.6
2001	23.6	2.1	0.0	2.2	2.3	1.2	26.1	4.0	9.3	28.7	1.0	68.0	100.6
2002	24.0	2.1	0.0	2.3	2.4	1.3	27.2	3.2	10.2	29.5	1.0	70.1	103.2
2003	23.6	2.2	0.0	2.2	2.5	1.3	27.8	3.3	10.2	30.3	1.0	71.7	104.5

Comparison of the protein supply for each food group by nation(per capita per day)

Unit: g

國 名 Nation (年 度) (Year)	穀 類 Cereals	薯 類 Starchy Roots	雪糖類 Sweet-eners	豆 類 Pulses	菜蔬類 Vege-tables	果實類 Fruit	肉 類 Meat	鷄卵類 Eggs	魚貝類 Fishes and Shellfishes	牛乳類 Milk	油脂類 Oils and Fats	動 物 性 蛋白質計 Animal Protein	計 Total
스위스(Switzerland)													
1974-76	22.7	2.2	0.0	2.1	2.9	1.9	27.5	3.5	2.3	23.6	0.5	57.4	91.6
1976-78	24.0	2.3	0.0	2.2	3.1	1.8	29.1	3.5	2.3	24.5	0.6	60.0	95.7
1979-81	23.1	2.2	0.0	3.1	3.2	1.8	29.8	3.7	2.6	25.3	0.6	62.0	98.0
1982-84	21.4	2.1	0.0	3.0	3.4	1.9	29.9	3.8	2.8	25.5	0.6	62.6	96.8
1986-88	22.1	2.2	0.0	2.8	3.3	1.8	30.9	3.8	3.1	25.1	0.7	63.6	98.2
1989-91	22.2	1.9	0.0	3.4	3.1	1.6	28.8	3.4	3.6	23.6	0.3	59.7	93.6
1992-94	22.3	2.0	0.0	3.5	3.1	1.6	27.1	3.2	3.5	23.1	0.3	57.2	91.7
1995-97	22.0	1.9	0.0	2.8	3.2	1.5	23.0	3.1	3.6	23.8	0.3	55.2	89.7
1998-00	23.6	1.9	0.0	3.4	3.3	1.5	23.2	3.1	3.8	22.7	0.3	55.5	86.8
2001	24.0	2.3	0.0	3.5	3.1	1.3	25.8	3.1	3.8	25.5	0.2	58.1	92.6
2002	24.4	2.4	0.0	3.2	3.2	1.3	26.0	3.2	4.1	26.1	0.3	59.4	94.2
2003	23.5	2.0	0.0	4.3	3.1	1.5	24.1	3.1	4.1	26.6	0.3	59.3	92.5
터 키(Turkey)													
1974-76	50.2	2.2	0.0	7.5	3.7	2.4	8.3	0.9	1.0	8.3	0.2	18.6	85.3
1976-78	50.2	2.4	0.0	7.3	4.1	2.4	8.2	1.3	1.3	8.4	0.2	19.2	86.4
1979-81	49.8	2.4	0.0	6.4	4.4	2.5	7.6	1.3	2.3	8.6	0.2	19.9	86.2
1982-84	48.4	2.3	0.0	5.5	4.1	2.4	7.3	1.3	2.5	7.1	0.2	18.3	82.2
1984-86	48.0	2.6	0.0	6.3	4.5	2.3	7.6	1.3	2.1	7.0	0.2	18.1	83.2
1986-88	47.8	2.9	0.0	7.2	4.5	2.3	7.6	1.5	2.0	6.7	0.2	17.9	84.1
1989-91	54.3	2.9	0.0	8.6	5.4	2.2	8.6	1.8	1.8	13.6	0.2	26.0	101.8
1992-94	54.7	2.7	0.0	9.1	5.5	2.1	7.9	2.2	2.2	13.7	0.2	26.2	101.4
1995-97	53.0	2.9	0.1	8.3	6.1	2.0	7.2	2.9	3.0	12.9	0.0	27.1	100.0
1998-00	51.6	3.1	0.1	8.8	6.3	1.6	7.3	2.9	2.7	11.6	0.1	25.1	96.1
2001	51.6	3.0	0.0	8.5	6.6	1.4	7.6	2.1	2.3	10.8	0.2	22.8	94.1
2002	52.1	2.8	0.0	10.1	6.5	1.5	7.5	2.2	2.3	9.2	0.1	21.2	94.3
2003	51.2	2.7	0.0	8.0	6.6	1.6	7.5	3.1	2.3	11.5	0.2	24.4	94.6
소 련(USSR)													
1974-76	40.9	5.3	0.0	3.3	2.8	0.5	21.3	3.6	9.4	17.1	0.5	51.9	51.9
1976-78	40.5	5.2	0.0	3.3	2.9	0.5	21.4	3.8	9.3	16.4	0.6	51.4	51.4
1979-81	40.1	4.8	0.0	2.8	3.1	0.5	21.9	4.2	8.8	15.2	0.6	50.7	50.7
1982-84	39.5	4.8	0.0	2.7	3.2	0.6	22.9	4.4	9.5	14.3	0.7	51.7	51.7
1984-86	39.2	4.7	0.0	2.5	3.2	0.7	23.7	4.6	9.8	15.0	0.7	53.8	53.8
1986-88	39.2	4.5	0.0	2.3	3.2	0.6	24.9	4.8	9.7	15.2	0.7	55.2	55.2
1989-91	39.5	4.4	0.0	1.1	3.0	0.6	25.7	4.8	9.0	15.6	0.7	55.8	106.7
1992-94	39.9	4.0	0.0	1.2	2.7	0.6	25.4	4.6	5.8	15.2	0.7	51.7	102.1
1995-97	-	-	-	-	-	-	-	-	-	-	-	-	-

9.5. 食品別 蛋白質 供給量(1人 1日當)(繼續)

단위: g

國 名 Nation (年 度) (Year)	穀 類 Cereals	薯 類 Starchy Roots	雪糖類 Sweet-eners	豆 類 Pulses	菜蔬類 Vege-tables	果實類 Fruit	肉 類 Meat	鷄卵類 Eggs	魚貝類 Fishes and Shellfishes	牛乳類 Milk	油脂類 Oils and Fats	動 物 性 蛋白質計 Animal Protein	計 Total
영 국(United Kingdom)													
1974-76	21.9	4.1	0.0	3.0	2.8	0.7	26.3	4.4	4.4	19.0	0.3	54.4	90.2
1976-78	22.3	4.2	0.0	2.9	2.9	0.7	26.2	4.4	4.1	18.3	0.3	53.3	89.5
1979-81	21.2	4.6	0.0	2.7	3.0	0.8	26.9	4.3	3.7	17.9	0.2	53.1	88.3
1982-84	20.0	4.7	0.0	2.7	3.1	0.8	26.1	3.9	4.2	17.9	0.2	52.5	86.9
1984-86	20.0	4.7	0.0	2.9	3.2	0.8	26.7	3.8	4.5	18.2	0.2	53.5	88.5
1986-88	20.1	4.8	0.0	3.1	3.3	0.9	27.6	3.7	4.5	18.1	0.1	54.1	89.4
1989-91	22.8	4.5	0.0	4.6	3.1	0.9	26.1	3.2	4.6	18.6	0.1	52.6	91.9
1992-94	22.8	4.6	0.0	4.7	3.1	1.0	24.7	3.2	4.6	18.4	0.1	51.0	90.5
1995-97	22.9	4.8	0.1	4.9	2.9	1.1	25.1	3.1	5.0	19.0	0.1	53.9	93.4
1998-00	25.9	4.7	0.1	5.5	3.0	1.1	26.2	3.0	5.3	19.1	0.2	54.8	94.1
2001	26.0	4.7	0.0	6.0	3.1	1.1	28.8	3.2	5.3	19.0	0.1	56.3	97.4
2002	27.1	4.7	0.0	4.5	3.1	1.3	29.9	3.6	5.7	19.4	0.1	58.6	99.4
2003	28.1	5.1	0.0	4.5	3.2	1.3	29.4	3.7	5.7	19.9	0.1	55.6	100.9
미 국(United States of America)													
1974-76	19.4	2.4	0.0	4.4	3.3	1.2	40.6	4.7	3.4	21.0	0.3	69.8	103.0
1976-78	19.6	2.4	0.0	4.2	3.4	1.3	41.6	4.6	3.4	21.0	0.3	70.7	103.9
1979-81	19.8	2.4	0.1	4.3	3.4	1.2	41.0	4.6	3.4	20.6	0.3	69.7	103.3
1982-84	20.0	2.4	0.1	4.6	3.5	1.3	40.8	4.4	3.5	20.6	0.3	69.4	103.8
1984-86	20.7	2.5	0.2	4.7	3.5	1.3	41.7	4.3	3.8	21.3	0.3	71.2	106.6
1986-88	21.8	2.5	0.2	4.9	3.5	1.4	42.3	4.2	3.9	21.8	0.3	72.3	109.0
1989-91	23.6	2.6	-	4.8	3.2	1.3	40.8	3.9	4.7	21.6	0.3	71.3	109.5
1992-94	24.8	2.7	-	5.0	3.1	1.4	42.1	3.9	4.9	21.7	0.3	72.9	112.5
1995-97	25.3	2.8	0.2	5.3	3.3	1.5	39.0	4.0	4.8	22.5	0.3	70.4	111.7
1998-00	24.9	2.8	0.2	5.7	3.6	1.5	40.5	4.2	5.1	22.5	0.3	72.7	111.3
2001	25.3	2.9	0.2	6.2	3.5	1.4	40.6	4.3	4.9	22.6	0.3	72.4	112.2
2002	24.4	2.7	0.2	5.4	3.6	1.4	41.7	4.3	4.7	23.0	0.3	73.7	111.7
2003	24.3	2.8	0.2	6.2	3.6	1.4	40.9	4.3	4.7	23.3	0.3	73.1	111.9
유고슬라비아(Yugoslavia)													
1974-76	52.3	2.8	0.0	4.8	2.9	1.0	18.3	2.5	1.1	12.5	0.1	34.4	99.4
1976-78	51.3	2.7	0.0	4.8	2.9	1.1	20.1	2.7	1.0	13.6	0.1	37.3	101.4
1979-81	51.2	2.5	0.0	4.4	3.0	1.0	21.7	2.8	1.1	13.9	0.1	39.4	103.0
1982-84	50.6	2.5	0.0	3.8	2.8	1.0	22.3	2.8	1.2	13.7	0.1	40.0	101.9
1984-86	50.1	2.3	0.0	3.8	2.7	0.9	22.1	2.7	1.3	13.8	0.1	40.0	101.0
1986-88	49.1	2.2	0.0	3.6	2.5	1.0	22.9	2.8	1.5	13.8	0.1	41.1	100.8
1989-91	50.1	2.0	0.0	3.6	2.6	1.0	22.4	2.9	1.4	14.3	0.1	41.1	101.7
1992-94	50.1	2.1	0.0	3.7	2.6	1.1	21.7	2.9	1.2	14.9	0.1	40.8	101.9
1995-97	27.3	1.8	0.0	5.4	2.9	1.4	29.6	2.4	0.5	15.0	0.2	50.9	89.9
1998-00	23.1	1.6	0.0	4.7	2.8	1.2	27.4	2.1	0.7	15.1	0.1	47.5	78.8

9.6. 食品別 脂肪質 供給量(1人 1日當)

Comparison of the fat supply for each food group by nation(per capita per day)

Unit: g

國 名 Nation (年 度) (Year)	穀 類 Cereals	薯 類 Starchy Roots	雪糖類 Sweet-eners	豆 類 Pulses	菜蔬類 Vege-tables	果實類 Fruit	肉 類 Meat	鷄卵類 Eggs	魚貝類 Fishes and Shellfishes	牛乳類 Milk	油脂類 Oils and Fats	計 Total
한 국(Korea, Republic of)												
1974-76	6.7	0.2	-	5.0	1.1	0.1	3.9	1.3	1.6	0.1	9.3	29.5
1976-78	5.8	0.2	-	5.4	1.5	0.1	5.4	1.4	1.4	0.2	12.5	33.9
1979-81	5.5	0.1	-	5.0	1.6	0.2	8.9	1.7	1.7	0.4	14.6	39.9
1982-84	5.2	0.1	-	5.1	1.5	0.2	11.0	1.9	2.9	0.6	17.4	45.9
1984-86	5.1	0.1	-	4.4	1.5	0.2	11.6	2.0	3.4	0.7	21.2	50.1
1986-88	4.9	0.0	-	4.6	1.4	0.2	10.9	2.2	3.6	0.8	25.8	54.6
1989-91	4.8	0.1	-	4.3	1.5	0.3	15.1	2.4	3.4	1.0	30.4	64.5
1992-94	4.3	0.1	-	4.4	1.5	0.3	21.3	2.5	3.4	1.0	33.5	74.4
1995-97	4.5	0.1	-	5.6	1.5	0.4	23.7	2.6	2.9	1.2	33.3	76.3
1998-00	4.3	0.1	-	5.3	1.6	0.3	15.5	2.6	3.6	1.6	38.0	72.9
2001	4.3	0.1	-	6.0	1.7	0.3	15.3	2.9	3.6	1.8	39.4	75.3
2002	4.2	0.1	-	5.5	1.6	0.3	17.2	3.0	3.1	1.9	40.1	77.0
2003	4.0	0.1	0.0	6.4	1.6	0.3	17.4	3.0	3.1	1.7	44.7	82.3
북 한(Korea, Dem. People's Rep.)												
1974-76	7.0	0.3	-	5.0	0.6	0.2	5.6	1.2	1.8	0.2	4.0	25.9
1976-78	6.9	0.3	-	4.6	0.6	0.3	6.3	1.3	1.9	0.2	4.8	27.2
1979-81	7.2	0.3	-	4.1	0.6	0.3	7.3	1.5	2.1	0.3	7.6	31.3
1982-84	7.4	0.3	-	3.9	0.7	0.4	7.7	1.5	2.3	0.3	8.8	33.2
1984-86	7.4	0.3	-	4.0	0.7	0.4	8.3	1.6	2.5	0.3	9.2	34.7
1986-88	7.7	0.3	-	4.2	0.7	0.4	8.6	1.6	2.5	0.4	10.0	36.3
1989-91	8.7	0.3	-	6.3	1.1	0.5	8.9	1.7	2.5	0.4	13.1	41.4
1992-94	7.6	0.3	-	6.2	0.9	0.5	8.3	1.7	2.5	0.4	11.2	37.5
1995-97	6.5	0.1	-	3.7	0.8	0.5	5.0	1.0	2.7	0.3	14.8	35.5
1998-00	6.6	0.2	-	4.1	0.9	0.5	6.3	1.1	0.3	0.4	12.7	33.1
2001	6.6	0.2	-	4.4	0.9	0.5	7.2	1.4	0.3	0.4	13.9	35.6
2002	6.1	0.2	-	4.6	1.0	0.5	7.8	1.5	0.4	0.4	12.4	34.9
2003	6.2	0.3	0.0	4.4	1.0	0.5	7.4	1.6	0.4	0.4	12.7	34.7
일 본(Japan)												
1974-76	3.8	0.1	0.0	5.5	0.7	0.3	7.6	4.4	8.1	4.0	30.7	65.7
1976-78	3.7	0.1	0.0	5.4	0.7	0.3	8.7	4.5	8.5	4.3	32.3	69.0
1979-81	3.6	0.1	0.0	5.3	0.7	0.3	9.8	4.6	7.9	4.6	37.2	74.6
1982-84	3.6	0.1	0.0	5.5	0.7	0.3	10.3	4.7	8.3	4.8	40.4	79.2
1984-86	3.5	0.1	0.0	5.7	0.7	0.3	11.0	4.8	8.3	4.8	39.0	78.8
1986-88	3.5	0.1	0.0	6.2	0.7	0.3	12.0	5.1	8.0	5.0	38.4	80.2
1989-91	3.5	0.1	0.0	6.9	0.7	0.3	10.7	5.3	8.8	5.4	37.0	79.4
1992-94	3.5	0.1	0.0	6.7	0.7	0.3	11.0	5.6	8.4	5.6	35.6	78.9
1995-97	3.6	0.1	0.0	6.5	0.7	0.3	11.2	5.5	8.8	5.6	38.6	82.6
1998-00	3.3	0.1	-	6.5	0.7	0.2	11.2	5.4	7.8	5.5	39.7	80.4
2001	3.3	0.1	-	6.6	0.7	0.3	11.6	5.4	7.5	5.5	40.1	81.0
2002	3.2	0.1	-	6.7	0.7	0.3	12.0	5.3	7.6	5.6	41.7	83.2
2003	3.3	0.1	0.0	6.7	0.7	0.3	11.7	5.3	7.6	5.5	43.3	84.4
대 만(Taiwan)												
1976	3.8	0.2	-	8.4	0.5	0.2	30.7	1.9	1.3	1.1	27.3	73.4
1977	4.0	0.1	-	7.3	0.5	0.2	34.1	2.0	1.3	1.4	26.6	77.5
1978	3.8	0.1	-	8.4	0.5	0.2	34.3	2.4	1.1	1.7	28.8	81.3

주 1) 2007년의 FAO 자료 집계 방식의 개편으로 2004년 이후 자료는 집계되지 않음.
2) 분석대상은 조식품공급량 기준임. 단, 대만은 순식품공급량 기준임.
3) 두류에는 종실류 및 견과류가 포함됨.
4) 어패류에는 해조류가 포함됨.

9.6. 食品別 脂肪質 供給量(1人 1日當)

단위: g

國 名 Nation (年 度) (Year)	穀 類 Cereals	薯 類 Starchy Roots	雪糖類 Sweet-eners	豆 類 Pulses	菜蔬類 Vege-tables	果實類 Fruit	肉 類 Meat	鷄卵類 Eggs	魚貝類 Fishes and Shellfishes	牛乳類 Milk	油脂類 Oils and Fats	計 Total
1979	4.1	0.1	-	7.8	0.5	0.3	39.0	2.5	1.2	1.6	27.2	84.3
1980	3.7	0.1	-	7.9	0.5	0.3	37.9	2.5	1.3	1.7	29.7	85.6
1981	3.5	0.1	-	7.5	0.5	0.4	37.6	2.7	1.0	1.7	30.6	85.5
1982	3.7	0.1	-	8.1	0.5	0.3	37.8	2.5	1.1	1.8	34.5	90.4
1983	3.3	0.0	0.0	8.0	0.5	0.3	38.2	3.4	1.0	2.0	36.4	93.1
1984	3.0	0.1	0.0	8.7	0.5	0.3	47.3	3.5	1.0	2.3	40.1	106.8
1985	3.0	0.0	0.0	9.0	0.5	0.4	50.8	3.5	1.6	2.4	41.0	112.3
1986	3.0	0.0	0.0	9.2	0.5	0.4	52.2	3.4	1.6	2.7	45.3	118.3
1987	3.0	0.0	0.0	10.2	0.5	0.4	52.7	3.6	2.1	2.8	50.6	125.9
1988	3.1	0.0	0.0	9.9	0.5	0.5	52.1	3.4	2.2	3.4	50.6	125.6
1989	2.9	0.0	0.0	9.2	0.5	0.5	53.7	3.8	2.6	3.7	51.6	128.4
1990	2.8	0.1	0.0	9.4	0.4	0.5	55.4	3.9	2.8	3.3	54.4	133.1
1991	2.8	0.1	0.0	10.0	0.4	0.5	57.0	4.3	1.7	4.0	56.2	136.9
1992	1.3	0.1	0.0	12.7	0.9	0.5	34.4	3.8	2.5	3.2	64.5	123.8
1993	1.3	0.1	0.0	12.7	0.9	0.6	36.4	3.9	2.7	3.4	68.6	130.6
1994	1.3	0.2	0.0	13.4	0.8	0.6	37.7	4.5	2.4	3.6	70.8	135.1
1995	1.2	0.1	0.0	13.9	0.8	0.5	38.8	4.4	2.2	3.8	71.6	137.7
1996	2.3	0.1	0.0	12.6	1.1	0.7	28.1	4.3	2.3	4.2	70.7	126.8
1997	2.3	0.1	0.0	13.4	1.1	0.8	29.0	4.7	2.4	4.2	72.8	131.0
2002	2.4	0.1	0.0	11.9	1.3	0.8	28.9	4.5	2.4	4.1	68.0	124.5
2003	2.4	0.1	0.0	11.7	1.2	0.8	28.5	4.5	3.2	3.9	68.2	124.6
아르헨티나(Argentina)												
1974-76	2.6	0.4	0.0	0.9	0.4	0.6	47.7	1.6	0.3	15.3	42.9	112.9
1976-78	2.7	0.4	0.0	1.0	0.4	0.6	49.5	1.5	0.2	14.8	40.4	111.6
1979-81	2.6	0.4	0.0	1.0	0.4	0.6	49.5	1.9	0.3	15.6	41.4	113.9
1982-84	2.7	0.4	0.0	0.9	0.4	0.5	42.4	1.9	0.2	14.7	43.5	107.9
1984-86	2.7	0.4	0.0	0.9	0.5	0.5	46.0	1.9	0.3	15.1	40.0	108.3
1986-88	2.7	0.5	0.0	1.0	0.5	0.4	44.4	1.9	0.3	15.7	40.9	108.5
1989-91	2.6	0.3	0.0	0.7	0.4	0.4	37.2	1.9	0.2	15.0	42.7	101.8
1992-94	2.7	0.3	0.1	0.7	0.5	0.5	39.1	1.5	0.4	16.3	51.8	113.9
1995-97	2.6	0.4	0.0	0.9	0.4	0.5	33.5	1.5	0.6	19.1	50.7	110.9
1998-00	2.7	0.4	-	0.8	0.5	0.5	39.9	1.8	0.4	19.6	50.5	117.1
2001	3.0	0.4	-	1.0	0.5	0.6	38.9	1.6	0.5	18.1	49.2	113.7
2002	2.7	0.4	-	0.5	0.4	0.4	40.5	1.7	0.5	13.9	44.9	105.9
2003	3.0	0.3	0.0	0.5	0.4	0.4	33.9	1.6	0.3	14.1	43.4	98.0
오스트레일리아(Australia)												
1974-76	3.2	0.1	0.0	2.4	0.4	0.4	50.6	3.5	0.9	15.8	43.5	121.6
1976-78	3.1	0.1	0.0	2.7	0.4	0.4	53.7	3.5	0.9	15.7	57.5	138.8
1979-81	3.3	0.1	0.0	2.7	0.4	0.4	48.2	3.4	0.9	16.7	57.0	134.1
1982-84	3.3	0.1	0.0	3.0	0.4	0.4	47.7	3.3	0.9	17.2	57.9	135.2
1984-86	3.4	0.2	0.0	3.3	0.5	0.4	49.9	3.0	1.0	17.6	56.8	137.1
1986-88	3.5	0.2	0.0	3.2	0.5	0.4	49.6	2.9	0.9	17.5	56.8	136.6
1989-91	2.2	0.2	0.0	3.7	0.5	0.7	36.3	2.6	0.9	21.2	49.1	118.5
1992-94	2.0	0.2	0.0	3.7	0.5	0.8	35.4	2.0	0.9	21.6	51.7	119.9
1995-97	2.6	0.2	0.0	5.3	0.5	0.8	33.1	2.5	4.3	21.8	65.5	132.6
1998-00	2.7	0.2	-	5.3	0.6	0.8	34.2	1.7	0.9	19.0	67.3	132.7
2001	2.5	0.2	-	5.3	0.6	0.9	35.6	2.1	0.9	20.4	67.2	135.6
2002	2.6	0.2	-	5.5	0.5	0.9	34.6	1.5	1.0	22.4	61.4	130.6
2003	2.7	0.2	0.0	6.5	0.6	1.2	35.6	1.7	1.0	18.4	63.2	131.0

Comparison of the fat supply for each food group by nation(per capita per day)

Unit: g

國 名 Nation (年 度) (Year)	穀 類 Cereals	薯 類 Starchy Roots	雪糖類 Sweet-eners	豆 類 Pulses	菜蔬類 Vege-tables	果實類 Fruit	肉 類 Meat	鷄卵類 Eggs	魚貝類 Fishes and Shellfishes	牛乳類 Milk	油脂類 Oils and Fats	計 Total
오스트리아(Austria)												
1974-76	2.9	0.2	0.0	3.0	0.4	0.7	33.4	3.7	0.6	17.6	74.0	138.1
1976-78	2.9	0.2	0.0	3.4	0.4	0.7	35.0	3.9	0.7	17.6	77.1	144.0
1979-81	2.7	0.2	0.0	4.4	0.5	0.7	37.2	4.0	0.8	17.9	83.0	153.5
1982-84	2.7	0.2	0.0	4.9	0.4	0.7	37.4	3.8	0.8	18.4	87.0	158.6
1984-86	2.8	0.2	0.0	4.9	0.4	0.7	37.3	3.8	0.8	19.0	88.1	160.8
1986-88	2.8	0.2	0.0	5.5	0.4	0.8	38.0	3.9	0.9	19.5	87.7	161.8
1989-91	3.1	0.2	0.0	6.6	0.5	0.8	33.5	3.7	1.1	18.0	88.8	157.6
1992-94	3.2	0.2	0.0	6.6	0.5	0.9	33.5	3.6	1.3	18.7	89.0	158.7
1995-97	4.5	0.2	0.0	5.1	0.6	0.7	35.5	3.7	0.7	21.6	85.5	159.7
1998-00	5.0	0.2	-	6.0	0.6	0.8	37.3	3.5	0.9	20.9	85.1	160.3
2001	5.1	0.2	-	6.3	0.6	0.8	35.8	3.5	0.9	21.3	84.8	159.3
2002	3.7	0.2	-	6.3	0.6	0.8	36.4	3.5	0.9	21.2	83.7	157.3
2003	4.3	0.2	0.0	6.9	0.6	0.9	36.6	3.5	0.9	19.9	85.7	159.4
브 라 질(Brazil)												
1974-76	2.4	0.6	0.0	3.6	0.2	0.6	13.2	1.0	0.4	6.9	21.5	50.4
1976-78	2.5	0.5	0.0	2.6	0.2	0.6	13.8	1.1	0.3	6.7	21.7	50.0
1979-81	2.6	0.5	0.0	2.5	0.2	0.5	13.8	1.3	0.4	6.7	25.5	54.2
1982-84	2.7	0.5	0.0	2.6	0.2	0.5	12.3	1.4	0.3	7.0	28.9	56.5
1984-86	2.8	0.5	0.0	2.4	0.2	0.5	11.6	1.7	0.3	7.2	31.8	59.1
1986-88	2.8	0.4	0.0	2.4	0.2	0.5	13.4	1.8	0.3	7.4	32.4	61.8
1989-91	2.5	0.4	0.0	3.3	0.2	0.6	14.9	1.8	0.3	8.2	47.6	79.7
1992-94	2.5	0.4	0.0	3.3	0.2	0.5	16.5	1.8	0.3	8.5	46.8	81.0
1995-97	2.4	0.4	0.0	3.1	0.2	0.6	20.5	1.8	0.4	10.2	41.4	81.5
1998-00	2.4	0.3	0.0	5.0	0.2	0.5	23.4	1.7	0.3	10.1	42.5	86.4
2001	2.5	0.4	0.0	5.6	0.2	0.6	24.0	1.7	0.3	10.0	42.4	87.7
2002	2.4	0.4	0.0	6.8	0.3	0.7	28.7	1.7	0.3	10.6	41.6	93.5
2003	2.8	0.3	0.0	6.7	0.3	0.6	29.3	1.6	0.3	10.6	42.6	95.1
캐 나 다(Canada)												
1974-76	2.8	0.2	0.0	6.1	0.7	0.5	38.8	3.5	0.9	16.9	66.2	137.7
1976-78	2.8	0.2	0.0	6.2	0.7	0.5	39.1	3.4	1.0	16.1	66.6	137.7
1979-81	2.7	0.2	0.0	6.5	0.7	0.6	37.9	3.5	1.0	15.5	72.3	141.7
1982-84	2.8	0.2	0.0	7.0	0.8	0.6	37.1	3.3	0.9	15.9	74.6	144.1
1984-86	2.9	0.2	0.0	7.3	0.8	0.6	37.5	3.2	1.0	15.7	78.6	148.7
1986-88	2.9	0.2	0.0	7.0	0.8	0.6	38.0	3.2	1.1	15.7	81.8	152.2
1989-91	2.7	0.2	0.0	7.3	0.8	0.6	24.6	2.9	1.4	15.5	71.0	128.0
1992-94	2.8	0.2	0.0	7.5	0.8	0.7	25.1	2.8	1.4	14.5	69.9	126.1
1995-97	3.1	0.2	0.0	7.8	0.8	0.7	23.8	2.8	1.5	14.3	69.2	124.9
1998-00	3.1	0.2	-	8.1	0.8	0.7	26.2	3.0	1.4	14.6	68.3	126.4
2001	2.9	0.1	-	8.1	0.8	0.7	26.5	3.2	1.4	14.1	70.1	128.0
2002	3.2	0.2	-	7.9	0.8	0.8	26.7	3.2	1.3	14.3	87.4	145.8
2003	3.2	0.3	0.0	8.0	0.8	0.7	25.8	3.1	1.3	13.7	90.8	147.7
칠 레(Chile)												
1974-76	4.6	0.2	0.0	0.5	0.4	0.6	15.8	1.3	0.7	7.5	19.3	51.1
1976-78	4.7	0.3	0.0	0.5	0.5	0.6	13.3	1.1	0.8	7.5	20.3	49.6
1979-81	4.6	0.3	0.0	0.8	0.6	0.7	15.0	1.2	1.3	7.8	23.4	55.9
1982-84	4.6	0.3	0.0	0.7	0.6	0.8	15.5	1.2	0.9	7.2	24.2	56.2
1984-86	4.6	0.3	0.0	0.7	0.5	0.8	14.0	1.3	1.0	7.1	25.5	55.9
1986-88	4.5	0.3	0.0	0.7	0.5	0.8	14.8	1.3	1.0	7.1	27.0	58.1

9.6. 食品別 脂肪質 供給量(1人 1日當)

단위: g

國 名 Nation (年 度) (Year)	穀 類 Cereals	薯 類 Starchy Roots	雪糖類 Sweet-eners	豆 類 Pulses	菜蔬類 Vege-tables	果實類 Fruit	肉 類 Meat	鷄卵類 Eggs	魚貝類 Fishes and Shellfishes	牛乳類 Milk	油脂類 Oils and Fats	計 Total
1989-91	4.1	0.3	0.0	0.9	0.6	0.8	20.0	1.5	1.4	7.2	26.4	63.0
1992-94	4.2	0.3	0.0	0.9	0.6	0.9	23.2	1.3	2.5	8.4	32.0	74.8
1995-97	4.3	0.3	0.0	1.1	0.7	0.9	27.1	1.1	1.2	9.4	34.2	80.9
1998-00	5.0	0.3	-	1.2	0.6	0.7	28.8	1.2	1.2	8.7	35.6	83.3
2001	5.1	0.32	-	1.1	0.7	0.8	29.7	1.3	1.1	8.5	36.4	85.0
2002	5.2	0.3	-	1.5	0.7	0.8	28.5	1.3	0.9	28.5	36.0	83.6
2003	5.2	0.3	0.0	1.6	0.7	0.6	29.8	1.3	0.9	8.5	36.4	85.3
중 국(China)												
1974-76	4.6	0.8	0.0	1.9	0.4	0.0	8.4	0.6	0.3	0.4	6.0	23.5
1976-78	4.7	0.8	0.0	1.8	0.4	0.0	8.5	0.7	0.3	0.4	6.5	24.1
1979-81	5.1	0.7	0.0	2.3	0.4	0.1	11.7	0.7	0.2	0.4	9.0	30.7
1982-84	5.7	0.6	0.0	2.4	0.4	0.1	13.6	0.9	0.3	0.5	12.0	36.5
1984-86	5.8	0.5	0.0	2.8	0.5	0.1	16.1	1.3	0.4	0.5	13.4	41.3
1986-88	5.7	0.4	0.0	2.7	0.5	0.1	17.8	1.5	0.4	0.6	14.1	44.0
1989-91	5.5	0.4	0.0	3.3	0.5	0.1	20.9	1.9	0.5	0.7	16.0	49.3
1992-94	5.5	0.4	0.0	3.3	0.5	0.1	26.7	2.7	0.7	0.7	17.3	58.1
1995-97	5.0	0.4	0.0	3.5	0.9	0.3	30.4	4.2	1.1	0.9	21.5	68.4
1998-00	5.1	0.4	0.0	6.1	1.1	0.3	36.4	4.5	1.0	1.0	25.8	81.7
2001	4.5	0.4	0.0	7.1	1.4	0.3	38.1	4.8	1.0	1.2	25.3	84.2
2002	4.3	0.5	0.0	5.5	1.5	0.3	39.2	5.0	1.0	1.4	31.3	90.0
2003	4.1	0.4	0.0	4.8	1.6	0.3	40.5	5.3	1.0	1.8	36.2	95.9
콜롬비아(Columbia)												
1974-76	3.7	0.6	0.0	0.9	0.2	0.4	12.2	1.1	0.3	5.8	19.1	44.6
1976-78	3.8	0.6	0.0	1.0	0.3	0.4	13.5	1.3	0.4	5.4	19.8	46.8
1979-81	3.9	0.6	0.0	1.2	0.3	0.4	13.9	1.5	0.4	5.1	19.8	47.6
1982-84	3.8	0.7	0.0	1.5	0.2	0.4	13.1	1.4	0.3	6.1	24.0	51.8
1984-86	3.6	0.6	0.0	1.4	0.3	0.5	13.3	1.4	0.3	6.3	26.1	54.2
1986-88	3.5	0.6	0.0	1.4	0.3	0.5	13.0	1.6	0.3	6.7	27.3	55.7
1989-91	3.9	0.6	0.0	2.2	0.3	0.7	16.2	1.5	0.3	7.9	27.9	61.2
1992-94	4.2	0.6	0.0	2.2	0.2	0.8	14.0	1.7	0.4	8.7	31.3	64.5
1995-97	4.1	0.5	0.0	2.2	0.2	0.7	13.6	1.7	0.5	9.2	32.6	65.8
1998-00	2.4	0.5	-	1.8	0.2	1.3	12.8	1.6	0.4	9.5	34.2	64.7
2001	2.5	0.6	-	1.5	0.2	1.4	12.7	1.7	0.4	8.9	34.7	64.4
2002	2.4	0.5	-	2.1	0.2	1.4	12.6	1.4	0.4	9.1	34.8	64.9
2003	2.4	0.6	0.0	2.3	0.2	1.5	12.2	1.5	0.4	8.7	34.5	64.3
덴마크(Denmark)												
1974-76	2.8	0.2	0.0	1.5	0.3	0.4	51.0	3.2	2.1	16.3	78.2	157.5
1976-78	2.8	0.2	0.0	1.7	0.3	0.5	56.4	3.4	2.6	17.7	76.7	164.1
1979-81	2.8	0.2	0.0	1.8	0.4	0.5	64.7	3.8	2.8	17.3	81.2	177.0
1982-84	2.9	0.2	0.0	2.2	0.4	0.5	63.9	4.0	2.7	14.0	73.6	166.0
1984-86	3.0	0.2	0.0	2.5	0.5	0.5	72.8	4.1	2.4	14.9	67.4	169.6
1986-88	3.0	0.2	0.0	2.6	0.5	0.6	81.8	4.1	2.1	14.9	64.4	176.0
1989-91	3.4	0.2	0.0	3.0	0.5	0.6	77.3	4.0	3.3	15.9	70.5	180.8
1992-94	3.5	0.2	0.0	3.0	0.6	0.7	77.1	4.4	3.5	12.1	73.1	181.7
1995-97	3.6	0.2	0.0	3.2	0.6	0.6	29.0	4.3	2.8	17.3	68.1	133.9
1998-00	3.4	0.2	-	3.6	0.7	0.6	33.1	4.2	1.9	16.8	66.5	131.0
2001	3.5	0.2	-	4.3	0.7	0.8	35.7	4.7	2.0	18.9	67.6	138.3
2002	3.7	0.2	-	3.9	0.8	0.8	33.9	4.7	2.3	19.4	66.0	135.7
2003	3.6	0.2	0.0	4.2	0.7	0.9	33.7	5.0	2.3	18.4	65.6	134.7

Comparison of the fat supply for each food group by nation(per capita per day)

Unit: g

國 名 Nation (年 度) (Year)	穀 類 Cereals	薯 類 Starchy Roots	雪糖類 Sweet-eners	豆 類 Pulses	菜蔬類 Vege-tables	果實類 Fruit	肉 類 Meat	鷄卵類 Eggs	魚貝類 Fishes and Shellfishes	牛乳類 Milk	油脂類 Oils and Fats	計 Total
이 집 트(Egypt)												
1974-76	12.9	0.1	0.0	5.9	0.6	0.5	4.0	0.4	0.3	3.3	34.0	62.1
1976-78	13.1	0.1	0.0	5.5	0.6	0.5	4.2	0.5	0.3	3.4	37.0	65.3
1979-81	13.8	0.1	0.0	4.5	0.6	0.5	4.5	0.5	0.4	3.4	39.0	67.5
1982-84	14.4	0.1	0.0	4.9	0.6	0.5	5.6	0.6	0.4	3.8	42.0	73.3
1984-86	14.5	0.1	0.0	5.2	0.7	0.5	6.1	0.7	0.4	3.8	47.5	79.8
1986-88	14.4	0.1	0.0	5.8	0.8	0.6	5.7	0.7	0.4	3.6	51.7	84.0
1989-91	14.6	0.1	0.0	2.8	0.6	0.6	5.4	0.6	0.5	3.0	30.8	58.9
1992-94	15.3	0.1	0.0	2.9	0.6	0.6	5.7	0.6	0.5	3.4	28.5	58.5
1995-97	14.9	0.1	0.0	4.7	0.7	0.7	5.8	0.6	0.5	3.8	25.4	57.7
1998-00	15.0	0.1	-	5.5	0.8	0.7	6.3	0.6	0.9	4.6	22.3	56.8
2001	15.8	0.1	-	6.4	0.8	0.8	7.7	0.7	1.0	4.9	22.5	61.8
2002	15.8	0.1	-	6.8	0.8	0.8	6.4	0.6	0.9	4.9	22.3	59.4
2003	15.1	0.1	0.0	6.0	0.8	0.7	5.9	0.8	0.9	6.4	22.2	58.9
핀 란 드(Finland)												
1974-76	3.1	0.2	0.0	0.6	0.1	0.5	38.2	2.9	2.0	25.8	59.2	133.4
1976-78	3.1	0.2	0.0	0.6	0.2	0.4	39.4	2.9	1.9	26.0	55.7	131.0
1979-81	3.3	0.2	0.0	0.7	0.2	0.5	42.4	2.9	2.0	25.4	52.8	130.9
1982-84	3.3	0.2	0.0	0.9	0.2	0.5	44.5	2.8	2.4	24.0	51.8	131.2
1984-86	3.7	0.2	0.0	1.1	0.2	0.5	44.7	3.0	2.6	21.9	50.9	129.4
1986-88	3.9	0.2	0.0	1.4	0.3	0.5	45.7	3.1	2.8	22.3	47.7	128.6
1989-91	3.1	0.2	0.0	1.9	0.4	0.5	45.2	2.9	2.4	24.0	44.5	125.7
1992-94	3.0	0.2	0.0	1.9	0.4	0.5	41.8	2.8	2.7	23.8	47.5	125.0
1995-97	3.8	0.2	0.0	2.0	0.4	0.5	43.9	2.8	2.5	24.9	45.6	127.1
1998-00	4.3	0.2	-	2.0	0.4	0.4	44.3	2.5	2.5	25.8	43.2	125.6
2001	4.6	0.2	-	1.9	0.4	0.5	43.5	2.4	2.4	24.0	44.4	124.3
2002	4.2	0.2	-	2.0	0.4	0.4	43.6	2.4	2.4	25.3	41.4	122.3
2003	4.3	0.2	0.0	2.2	0.4	0.4	44.3	2.3	2.4	25.8	43.2	125.4
프 랑 스(France)												
1974-76	3.0	0.2	0.0	2.4	0.6	0.5	28.9	3.5	1.1	20.2	56.0	117.5
1976-78	3.2	0.2	0.0	2.7	0.6	0.5	30.1	3.6	1.2	21.4	57.5	122.2
1979-81	3.2	0.2	0.0	2.8	0.6	0.5	31.7	3.9	1.2	21.4	59.0	125.7
1982-84	3.3	0.2	0.0	2.8	0.6	0.7	31.7	4.1	1.3	21.3	62.1	129.0
1984-86	3.5	0.2	0.0	2.9	0.7	0.8	32.0	4.2	1.3	22.5	67.7	136.6
1986-88	3.6	0.2	0.0	3.1	0.7	0.8	32.3	4.3	1.4	22.8	71.5	141.8
1989-91	4.0	0.2	0.0	4.1	0.7	0.8	45.6	4.0	1.5	25.7	75.4	163.3
1992-94	3.8	0.2	0.0	4.1	0.6	0.8	44.9	4.0	1.5	25.8	77.0	163.8
1995-97	3.7	0.2	0.0	3.8	0.7	1.0	43.0	4.3	1.5	23.9	79.9	163.4
1998-00	3.8	0.2	-	4.1	0.8	0.9	44.3	4.3	1.5	24.2	78.3	162.4
2001	4.2	0.2	-	4.1	0.8	1.0	44.1	4.2	1.5	25.1	81.2	166.3
2002	4.4	0.2	-	4.2	0.8	1.0	44.6	4.2	1.8	25.3	82.5	169.0
2003	4.1	0.2	0.0	3.9	0.9	0.9	42.5	4.2	1.8	25.4	81.5	165.3
독 일(Germany)												
1974-76	2.6	0.2	0.0	3.0	0.4	0.7	36.2	4.5	1.0	13.7	70.6	134.2
1976-78	2.7	0.2	0.0	3.3	0.4	0.7	37.7	4.6	1.0	13.7	71.7	137.4
1979-81	2.8	0.2	0.0	3.4	0.4	0.7	39.6	4.6	1.0	15.0	72.8	142.0
1982-84	2.9	0.2	0.0	3.6	0.5	0.8	39.8	4.5	0.9	15.9	71.9	142.3
1984-86	3.0	0.2	0.0	3.8	0.5	0.8	43.7	4.5	1.0	16.5	73.5	148.7
1986-88	3.1	0.2	0.0	4.0	0.5	0.8	45.5	4.3	1.0	17.0	75.0	152.6

9.6. 食品別 脂肪質 供給量(1人 1日當)

단위: g

國 名 Nation (年 度) (Year)	穀 類 Cereals	薯 類 Starchy Roots	雪糖類 Sweet-eners	豆 類 Pulses	菜蔬類 Vege-tables	果實類 Fruit	肉 類 Meat	鷄卵類 Eggs	魚貝類 Fishes and Shellfishes	牛乳類 Milk	油脂類 Oils and Fats	計 Total
1989-91	3.2	0.2	0.0	6.0	0.5	0.8	33.4	4.0	1.3	16.1	75.5	140.9
1992-94	3.1	0.2	0.0	6.0	0.6	0.9	33.6	3.4	1.1	16.0	77.7	143.4
1995-97	3.2	0.2	0.0	5.8	0.5	0.8	27.7	3.4	1.0	15.3	83.7	144.9
1998-00	3.2	0.2	-	5.7	0.5	0.8	28.0	3.4	1.1	14.6	87.3	144.8
2001	3.4	0.2	-	6.2	0.6	0.8	26.2	3.4	1.0	15.2	97.4	154.4
2002	3.5	0.2	-	5.9	0.6	0.7	26.2	3.4	1.0	16.4	86.0	143.9
2003	3.7	0.2	0.0	5.6	0.6	0.7	26.6	3.3	1.0	16.3	81.3	139.2
그 리 스(Greece)												
1974-76	4.7	0.2	0.0	6.8	1.2	1.0	27.2	2.9	0.9	20.4	64.5	130.2
1976-78	4.6	0.2	0.0	6.8	1.0	0.9	30.2	3.0	0.9	20.2	65.5	133.6
1979-81	4.3	0.2	0.0	6.9	1.3	0.9	32.5	3.1	0.8	20.8	66.3	137.5
1982-84	4.5	0.2	0.0	7.5	1.3	1.0	36.7	3.0	0.9	21.0	69.1	145.6
1982-86	4.4	0.2	0.0	7.1	1.4	1.0	37.6	3.0	1.0	21.8	70.6	148.5
1982-88	4.3	0.2	0.0	7.4	1.1	1.0	39.6	3.0	1.0	22.8	73.0	153.9
1989-91	4.2	0.2	0.0	8.7	1.2	1.0	31.3	3.2	1.0	23.0	81.3	155.0
1992-94	4.0	0.2	0.0	8.7	1.2	1.1	31.5	3.1	1.2	23.2	79.1	154.2
1995-97	4.2	0.2	0.0	9.2	1.3	1.1	21.3	2.7	1.2	24.4	85.5	152.3
1998-00	4.3	0.2	-	9.5	1.5	0.9	23.1	2.8	1.2	25.7	80.5	149.7
2001	4.4	0.2	-	11.0	1.4	0.8	25.5	2.5	1.1	23.8	80.1	150.9
2002	4.3	0.2	-	10.6	1.3	1.0	23.8	2.4	1.0	24.8	81.5	150.9
2003	4.4	0.2	0.0	10.8	1.4	0.9	21.8	2.4	1.0	26.2	73.3	141.4
인 도(India)												
1974-76	6.4	0.1	0.0	3.9	0.3	0.2	0.4	0.2	0.2	3.6	15.2	30.9
1976-78	6.5	0.1	0.0	4.0	0.3	0.2	0.4	0.2	0.2	3.5	16.6	32.4
1979-81	6.5	0.1	0.0	3.5	0.3	0.2	0.4	0.2	0.2	3.6	17.6	33.0
1982-84	6.6	0.1	0.0	4.0	0.3	0.2	0.4	0.2	0.2	4.9	19.2	36.6
1984-86	6.2	0.1	0.0	3.9	0.3	0.3	0.5	0.3	0.2	5.8	18.8	36.8
1986-88	6.0	0.1	0.0	3.7	0.3	0.2	0.5	0.3	0.2	5.8	19.5	37.2
1989-91	6.6	0.1	0.0	5.0	0.4	0.3	1.3	0.3	0.2	5.4	20.1	39.8
1992-94	6.6	0.1	0.0	4.9	0.4	0.3	1.4	0.3	0.2	5.4	21.4	41.8
1995-97	6.8	0.1	0.0	5.0	0.3	0.3	1.4	0.4	0.3	5.2	23.4	43.8
1998-00	6.5	0.1	-	4.7	0.3	0.4	1.4	0.4	0.3	6.0	26.6	46.7
2001	6.7	0.1	-	4.6	0.4	0.4	1.7	0.4	0.3	4.9	31.6	50.9
2002	5.6	0.1	-	4.3	0.4	0.3	1.7	0.4	0.3	4.2	31.6	48.9
2003	6.4	0.1	0.0	4.6	0.4	0.3	1.5	0.5	0.3	4.9	33.6	52.5
인도네시아(Indonesia)												
1974-76	4.6	0.7	0.2	9.0	0.1	0.3	1.6	0.2	0.7	0.1	13.2	30.7
1976-78	4.8	0.6	0.1	12.0	0.1	0.3	1.5	0.2	0.7	0.1	13.2	33.6
1979-81	5.1	0.6	0.1	14.1	0.1	0.3	1.6	0.4	0.7	0.1	15.6	38.8
1982-84	5.6	0.6	0.1	12.7	0.1	0.3	1.7	0.5	0.8	0.1	17.1	39.6
1984-86	5.8	0.5	0.1	13.5	0.1	0.3	2.0	0.6	0.8	0.1	17.7	41.7
1986-88	6.1	0.5	0.1	13.5	0.1	0.3	2.3	0.7	0.8	0.1	17.8	42.5
1989-91	5.1	0.4	0.0	14.2	0.2	0.4	4.1	0.6	1.0	0.3	23.1	49.8
1992-94	5.1	0.4	0.0	14.3	0.2	0.4	4.6	0.7	1.0	0.4	22.8	50.8
1995-97	7.4	0.4	0.1	17.5	0.2	0.5	4.9	0.9	1.1	0.4	24.2	57.7
1998-00	7.2	0.4	0.1	14.3	0.2	0.4	4.0	0.7	1.3	0.4	26.2	55.2

Comparison of the fat supply for each food group by nation(per capita per day)

Unit: g

國 名 Nation (年 度) (Year)	穀 類 Cereals	薯 類 Starchy Roots	雪糖類 Sweet-eners	豆 類 Pulses	菜蔬類 Vege-tables	果實類 Fruit	肉 類 Meat	鷄卵類 Eggs	魚貝類 Fishes and Shellfishes	牛乳類 Milk	油脂類 Oils and Fats	計 Total
2001	7.3	0.4	0.1	15.9	0.2	0.4	3.9	0.9	1.3	0.4	29.5	60.3
2002	7.1	0.4	0.1	15.1	0.2	0.4	3.9	1.0	1.4	0.4	29.3	59.3
2003	7.1	0.4	0.1	16.0	0.2	0.7	4.4	1.1	1.4	0.5	31.3	63.0
아일랜드(Ireland)												
1974-76	3.2	0.3	0.0	1.4	0.3	0.3	55.2	3.0	0.7	23.8	51.5	142.1
1976-78	3.1	0.3	0.0	1.4	0.4	0.3	54.0	2.8	1.1	22.3	53.2	140.8
1979-81	3.0	0.3	0.0	1.7	0.5	0.3	58.7	3.1	1.1	21.9	58.5	150.5
1982-84	3.1	0.3	0.0	1.6	0.4	0.4	59.3	3.2	1.3	23.2	60.2	154.8
1984-86	3.1	0.3	0.0	1.8	0.4	0.4	58.8	2.8	1.3	22.2	57.0	150.0
1986-88	3.0	0.3	0.0	2.0	0.4	0.4	58.1	2.5	1.2	21.3	56.8	148.1
1989-91	3.8	0.3	0.0	2.1	0.4	0.4	31.2	2.3	1.2	28.7	66.4	139.1
1992-94	3.8	0.3	0.0	2.1	0.5	0.4	32.1	2.3	1.1	26.1	64.6	135.0
1995-97	4.0	0.3	0.0	1.6	0.4	0.4	28.8	1.8	1.2	23.0	64.3	129.7
1998-00	3.4	0.3	-	2.3	0.5	0.4	32.4	2.0	0.9	24.3	65.0	131.5
2001	3.4	0.3	-	2.8	0.5	0.4	30.5	2.1	0.9	26.6	61.4	128.9
2002	3.5	0.2	-	2.4	0.6	0.4	32.5	1.9	1.0	26.1	60.9	129.5
2003	3.6	0.3	0.0	2.3	0.6	0.4	33.4	1.8	1.0	31.0	59.4	133.6
이스라엘(Israel)												
1974-76	4.3	0.1	0.0	8.1	0.7	1.2	17.5	5.7	0.9	14.0	53.6	106.2
1976-78	4.2	0.1	0.0	8.2	0.6	1.1	18.7	5.7	0.9	14.4	53.4	107.6
1979-81	4.1	0.1	0.0	8.6	0.6	1.1	18.4	5.3	1.0	12.9	54.6	106.8
1982-84	3.9	0.1	0.0	9.5	0.7	1.7	18.2	5.7	0.9	13.4	55.8	110.2
1984-86	3.8	0.1	0.0	10.0	0.7	2.2	17.2	5.7	1.0	13.8	58.4	113.4
1986-88	3.8	0.1	0.0	10.2	0.6	3.4	16.4	5.1	1.1	14.0	67.3	122.7
1989-91	4.0	0.1	0.0	11.9	0.8	1.9	17.6	4.8	1.2	12.5	67.2	124.0
1992-94	4.0	0.1	0.0	11.7	0.8	2.8	18.0	4.2	1.1	11.6	59.4	114.2
1995-97	4.5	0.1	0.0	12.2	0.9	2.9	16.4	3.4	1.1	11.3	62.3	116.6
1998-00	4.7	0.1	-	12.4	1.2	2.9	17.6	3.1	1.2	12.1	68.8	124.1
2001	4.7	0.1	-	12.1	1.1	3.9	18.9	2.8	1.2	12.0	65.8	122.5
2002	4.6	0.1	-	14.2	1.1	2.2	25.3	2.9	1.2	13.6	71.8	137.0
2003	4.4	0.1	0.0	10.7	1.1	3.1	24.9	2.5	1.1	11.8	79.2	139.1
이탈리아(Italy)												
1974-76	4.2	0.1	0.0	3.3	0.8	0.8	22.5	3.2	0.8	15.4	67.1	118.6
1976-78	4.2	0.1	0.0	3.3	0.8	0.7	23.7	3.2	0.8	17.0	66.5	120.8
1979-81	4.3	0.1	0.0	3.4	0.8	0.7	26.3	3.1	0.9	18.4	72.8	131.2
1982-84	3.7	0.1	0.0	3.2	0.9	0.8	27.4	3.1	1.0	19.7	72.9	133.3
1984-86	3.8	0.1	0.0	3.5	1.0	0.8	27.7	3.1	1.1	20.1	76.5	138.5
1986-88	3.8	0.1	0.0	4.3	0.9	0.8	28.9	3.2	1.2	20.8	79.8	144.4
1989-91	3.9	0.1	0.0	4.2	0.9	0.9	29.6	3.3	1.4	17.5	87.5	149.8
1992-94	3.7	0.1	0.0	4.2	0.9	0.9	30.0	3.3	1.4	16.8	83.6	145.4
1995-97	3.8	0.1	0.0	4.5	0.9	0.8	28.7	3.4	1.4	17.2	85.4	146.8
1998-00	3.9	0.1	-	5.3	0.9	0.9	29.8	3.5	1.6	17.5	88.2	151.7
2001	4.0	0.1	-	5.1	0.9	0.9	30.1	3.3	1.6	17.2	92.5	155.8
2002	3.9	0.1	-	5.5	0.8	0.8	30.6	3.2	1.7	18.0	92.8	157.4
2003	4.0	0.1	0.0	4.6	1.0	0.8	30.3	3.1	1.7	17.9	91.8	155.0

9.6. 食品別 脂肪質 供給量(1人 1日當)

단위: g

國 名 Nation (年 度) (Year)	穀 類 Cereals	薯 類 Starchy Roots	雪糖類 Sweet-eners	豆 類 Pulses	菜蔬類 Vege-tables	果實類 Fruit	肉 類 Meat	鷄卵類 Eggs	魚貝類 Fishes and Shellfishes	牛乳類 Milk	油脂類 Oils and Fats	計 Total
멕 시 코(Mexico)												
1974-76	12.5	0.0	0.0	2.5	0.1	0.7	17.8	1.4	0.3	8.2	24.0	67.6
1976-78	12.7	0.0	0.0	2.4	0.1	0.7	20.4	1.6	0.3	8.3	25.7	72.5
1979-81	12.7	0.0	0.0	2.8	0.2	0.8	22.8	1.9	0.7	8.6	31.4	82.0
1982-84	12.8	0.0	0.0	2.9	0.2	0.8	24.8	2.0	0.7	7.9	35.0	87.3
1984-86	12.9	0.0	0.0	2.9	0.2	0.9	22.7	2.2	0.7	7.6	37.7	87.9
1986-88	13.0	0.0	0.0	2.6	0.2	0.7	20.7	2.3	0.7	8.1	39.3	87.7
1989-91	13.1	0.0	0.0	3.1	0.2	0.9	14.7	2.6	0.8	7.0	36.7	79.5
1992-94	12.6	0.0	0.0	3.1	0.2	1.0	16.6	2.8	0.7	7.7	38.5	83.6
1995-97	13.1	0.0	0.1	3.2	0.2	1.0	17.1	2.8	0.6	7.6	40.0	86.3
1998-00	13.3	0.0	0.1	3.9	0.3	1.0	19.6	3.4	0.7	8.7	36.4	87.4
2001	13.3	0.1	0.0	4.0	0.3	1.1	21.6	3.9	0.6	9.3	30.5	84.8
2002	12.9	0.0	0.0	3.5	0.3	1.0	22.2	3.8	0.8	9.3	32.9	86.7
2003	13.0	0.1	0.0	4.0	0.3	1.1	21.7	3.7	0.8	9.2	34.3	88.2
네덜란드(Netherlands)												
1974-76	2.4	0.2	0.0	2.1	0.4	0.5	26.1	2.6	0.8	18.3	91.7	151.1
1976-78	2.4	0.2	0.0	2.8	0.4	0.6	26.7	3.0	0.7	19.0	90.9	151.8
1979-81	2.4	0.2	0.0	2.7	0.4	0.6	28.2	3.4	0.7	23.5	89.7	155.9
1982-84	2.4	0.2	0.0	2.8	0.4	0.6	28.2	3.8	0.6	21.9	87.6	152.6
1984-86	2.4	0.3	0.0	3.0	0.4	0.6	28.4	3.7	0.7	19.9	89.0	152.4
1986-88	2.3	0.2	0.0	3.5	0.4	0.6	28.8	3.3	0.6	21.8	87.0	152.3
1989-91	2.3	0.2	0.0	5.9	0.4	0.7	29.9	3.1	0.6	22.2	68.8	137.8
1992-94	2.4	0.2	0.0	6.0	0.4	0.8	32.3	3.6	0.8	23.0	64.5	139.0
1995-97	2.2	0.2	0.0	5.7	0.5	0.6	33.2	4.3	1.0	26.1	63.4	142.6
1998-00	2.3	0.2	-	4.4	0.5	0.7	33.5	4.8	1.9	25.4	62.1	135.8
2001	2.4	0.2	-	5.3	0.5	0.7	32.9	4.6	2.0	25.9	61.4	135.9
2002	2.5	0.2	-	4.4	0.5	0.8	32.4	4.2	1.7	27.1	65.2	139.0
2003	4.4	0.2	0.0	10.8	1.4	0.9	21.8	2.4	1.0	26.2	73.3	142.3
뉴질랜드(New Zealand)												
1974-76	2.5	0.2	0.0	3.3	0.5	0.4	55.5	4.6	0.6	14.3	60.9	144.6
1976-78	2.4	0.2	0.0	3.2	0.5	0.4	55.8	4.3	0.6	14.3	58.4	141.1
1979-81	2.5	0.2	0.0	3.4	0.5	0.5	51.0	4.3	1.0	15.7	62.2	142.7
1982-84	2.6	0.2	0.0	3.9	0.5	0.6	48.0	4.0	1.7	19.3	60.7	142.8
1984-86	2.5	0.2	0.0	4.2	0.5	0.7	49.3	3.6	1.6	21.1	59.4	144.2
1986-88	2.5	0.2	0.0	4.5	0.5	0.8	51.9	3.6	1.6	19.6	57.3	143.8
1989-91	2.7	0.2	0.0	5.1	0.5	0.6	35.5	3.3	1.0	20.8	60.8	131.5
1992-94	2.6	0.2	0.0	5.2	0.5	0.6	39.0	3.4	1.1	16.6	58.2	131.0
1995-97	2.7	0.2	-	5.4	1.1	0.7	34.6	2.6	1.9	28.5	58.7	137.5
1998-00	2.7	0.2	-	5.0	1.0	0.8	36.7	3.1	1.9	16.7	51.3	119.4
2001	2.6	0.2	-	5.1	1.0	1.0	35.4	2.7	1.8	17.0	49.3	116.1
2002	2.6	0.2	-	5.5	0.9	1.0	34.6	2.6	1.5	14.4	50.6	113.9
2003	2.6	0.2	0.0	5.7	0.9	1.3	35.1	2.8	1.5	7.2	60.8	118.0
노르웨이(Norway)												
1974-76	3.0	0.2	0.0	2.3	0.2	0.5	32.0	2.6	2.4	26.2	74.3	144.9
1976-78	3.2	0.2	0.0	2.7	0.2	0.5	32.6	2.6	3.8	25.7	72.7	145.8
1979-81	3.4	0.2	0.0	2.7	0.3	0.5	33.0	2.9	4.3	26.8	70.6	146.5
1982-84	3.3	0.2	0.0	3.1	0.3	0.5	29.9	3.2	3.9	25.7	67.9	139.9

Comparison of the fat supply for each food group by nation(per capita per day)

Unit: g

國 名 Nation (年 度) (Year)	穀 類 Cereals	薯 類 Starchy Roots	雪糖類 Sweet-eners	豆 類 Pulses	菜蔬類 Vege-tables	果實類 Fruit	肉 類 Meat	鷄卵類 Eggs	魚貝類 Fishes and Shellfishes	牛乳類 Milk	油脂類 Oils and Fats	計 Total
1984-86	3.4	0.2	0.0	3.2	0.3	0.5	31.6	3.2	3.2	24.6	65.4	138.3
1986-88	3.6	0.2	0.0	3.6	0.3	0.5	33.0	3.2	2.3	23.3	63.8	136.7
1989-91	3.8	0.2	0.0	3.2	0.3	0.5	26.2	2.9	6.0	21.0	62.7	129.3
1992-94	3.9	0.2	0.0	3.2	0.3	0.6	28.0	2.8	6.6	20.9	64.0	132.9
1995-97	4.0	0.2	-	3.2	0.4	0.6	30.9	2.9	6.3	22.9	62.1	136.4
1998-00	4.4	0.2	-	3.2	0.4	0.5	29.9	2.7	5.9	21.2	66.4	134.8
2001	4.6	0.2	-	3.4	0.4	0.5	31.3	2.6	5.8	21.6	63.0	133.3
2002	4.8	0.2	-	3.3	0.4	0.5	30.8	2.7	6.8	21.2	71.2	141.9
2003	4.9	0.2	0.0	3.4	0.4.	0.6	31.2	2.7	6.7	19.9	70.9	141.0
파키스탄(Pakistan)												
1974-76	7.6	0.0	0.0	1.1	0.1	0.2	3.0	0.1	0.1	5.4	20.9	38.8
1976-78	7.7	0.0	0.0	1.1	0.1	0.2	3.1	0.2	0.1	5.4	22.1	40.3
1979-81	7.6	0.0	0.0	0.9	0.1	0.2	3.3	0.3	0.1	5.3	26.2	44.4
1982-84	7.3	0.0	0.0	0.9	0.1	0.3	3.4	0.4	0.1	5.2	30.2	48.3
1984-86	7.2	0.0	0.0	0.9	0.1	0.3	3.5	0.4	0.1	5.4	34.7	52.9
1986-88	7.0	0.0	0.0	0.9	0.1	0.3	3.7	0.4	0.1	5.6	37.9	56.2
1989-91	6.8	0.0	0.0	1.2	0.1	0.3	3.9	0.4	0.1	8.4	35.7	57.1
1992-94	7.0	0.0	0.0	1.1	0.1	0.3	4.2	0.4	0.1	8.9	39.5	62.0
1995-97	6.8	0.0	-	1.3	0.1	0.3	4.6	0.5	0.1	9.7	42.7	65.8
1998-00	6.6	0.0	-	1.2	0.2	0.3	3.9	0.5	0.1	14.3	36.9	64.0
2001	6.5	0.0	-	1.1	0.2	0.3	4.2	0.6	0.1	13.6	41.8	68.4
2002	6.5	0.0	-	1.0	0.2	0.3	4.2	0.6	0.1	13.7	38.2	64.8
2003	5.9	0.1	0.0	1.2	0.2	0.3	3.9	0.6	0.1	13.7	43.3	69.0
페 루(Peru)												
1974-76	4.7	0.7	0.0	1.4	0.3	1.4	7.2	0.6	1.0	5.3	18.8	41.5
1976-78	4.8	0.7	0.0	1.4	0.2	1.1	7.0	0.7	1.0	5.2	18.7	40.7
1979-81	4.8	0.7	0.0	1.6	0.2	0.9	6.7	0.7	1.2	4.7	19.6	41.1
1982-84	4.9	0.6	0.0	1.6	0.2	0.8	7.5	0.7	1.1	4.6	17.7	39.7
1984-86	5.0	0.6	0.0	1.6	0.2	0.6	7.2	0.8	1.0	4.8	17.7	39.5
1986-88	4.9	0.6	0.0	1.5	0.2	0.4	8.3	1.0	1.1	5.4	19.6	43.1
1989-91	3.2	0.5	0.0	1.3	0.2	0.8	7.3	1.0	1.4	3.5	25.9	45.3
1992-94	3.4	0.5	0.0	1.3	0.2	0.8	7.7	0.9	1.0	3.8	30.3	50.1
1995-97	4.6	0.6	-	1.8	0.3	0.8	5.2	1.1	1.4	4.6	29.2	50.2
1998-00	4.9	0.7	-	2.4	0.3	0.8	5.8	1.1	1.1	4.5	26.6	48.2
2001	5.0	0.6	-	2.2	0.3	0.9	6.1	1.1	1.1	4.4	28.7	50.4
2002	4.9	0.6	-	2.9	0.3	0.9	6.1	1.1	1.5	4.4	24.9	47.6
2003	4.8	0.6	0.0	3.2	0.3	1.0	5.9	1.1	1.5	4.3	24.8	47.5
필 리 핀(Philippines)												
1974-76	3.4	0.3	0.0	1.5	0.1	0.3	9.5	1.2	2.6	0.5	11.0	30.5
1976-78	3.4	0.4	0.0	1.6	0.1	0.4	8.3	1.6	2.5	0.4	13.2	32.1
1979-81	3.5	0.5	0.0	1.5	0.1	0.4	10.2	1.4	2.4	0.6	11.4	32.2
1982-84	3.5	0.4	0.0	1.7	0.1	0.5	10.3	1.4	2.5	0.5	10.3	31.5
1984-86	3.5	0.3	0.0	1.7	0.1	0.4	9.7	1.3	2.4	0.4	11.3	31.3
1986-88	3.5	0.3	0.0	1.6	0.1	0.4	10.0	1.2	2.3	0.7	12.5	33.0
1989-91	3.1	0.3	0.0	2.1	0.4	0.5	12.4	1.5	2.8	0.7	15.9	40.1
1992-94	3.1	0.0	0.0	2.1	0.4	0.5	15.3	1.4	2.6	0.7	17.5	44.2
1995-97	2.8	0.3	0.0	2.4	0.4	1.0	16.7	2.0	2.5	0.7	17.3	46.6
1998-00	2.9	0.3	0.0	2.4	0.4	0.9	15.5	1.9	2.3	0.7	19.7	47.0

9.6. 食品別 脂肪質 供給量(1人 1日當)

단위: g

國 名 Nation (年 度) (Year)	穀 類 Cereals	薯 類 Starchy Roots	雪糖類 Sweet-eners	豆 類 Pulses	菜蔬類 Vege-tables	果實類 Fruit	肉 類 Meat	鷄卵類 Eggs	魚貝類 Fishes and Shellfishes	牛乳類 Milk	油脂類 Oils and Fats	計 Total
2001	3.0	0.2	0.0	2.2	0.4	0.9	16.5	1.8	2.3	0.7	18.8	46.7
2002	2.9	0.2	0.0	2.3	0.4	0.9	19.6	1.9	2.3	0.5	16.9	47.9
2003	3.2	0.2	0.0	2.1	0.4	0.9	19.7	1.9	2.3	0.5	16.8	48.0
포르투갈(Portugal)												
1974-76	4.2	0.3	0.0	2.3	0.8	0.5	25.7	1.1	1.9	8.2	47.4	92.4
1976-78	4.0	0.3	0.0	2.4	0.7	0.4	27.2	1.2	1.9	8.1	51.6	98.0
1979-81	4.3	0.3	0.0	2.1	0.6	0.4	28.0	1.5	1.5	8.5	54.1	101.4
1982-84	4.3	0.3	0.0	2.1	0.7	0.4	28.5	1.4	1.7	9.6	54.9	104.0
1984-86	4.3	0.3	0.0	2.2	0.8	0.3	28.4	1.6	2.1	9.2	54.9	104.3
1986-88	4.4	0.3	0.0	2.8	0.7	0.3	30.3	1.7	2.5	10.3	58.5	112.3
1989-91	4.0	0.3	0.0	2.9	0.9	0.7	35.3	2.0	2.4	12.2	62.5	124.9
1992-94	4.3	0.3	0.0	2.8	0.8	0.7	4.15	2.5	2.5	12.6	62.3	131.8
1995-97	4.5	0.4	-	2.4	0.8	1.3	26.9	2.4	2.5	15.0	71.4	129.9
1998-00	5.2	0.3	-	2.6	1.0	1.4	29.5	2.6	2.8	15.3	68.6	129.3
2001	5.3	0.3	-	2.5	1.0	1.5	29.5	2.9	2.8	16.7	71.8	134.3
2002	4.9	0.3	-	3.5	0.9	1.4	30.2	2.8	2.6	16.2	73.6	136.4
2003	5.3	0.3	0.0	3.3	1.0	1.3	29.1	2.7	2.5	16.0	77.1	138.7
사우디아라비아(Saudi Arabia)												
1974-76	7.7	0.0	0.0	2.9	0.5	0.8	7.2	0.7	0.4	4.9	14.5	40.1
1976-78	8.0	0.0	0.0	3.3	0.4	0.9	9.5	1.1	0.5	6.5	22.1	53.3
1979-81	8.7	0.0	0.0	4.9	0.6	1.1	14.2	1.5	0.7	7.5	37.6	78.2
1982-84	7.6	0.0	0.0	6.9	0.7	1.1	16.7	2.1	0.8	7.4	39.5	84.8
1984-86	7.4	0.0	0.0	7.5	0.7	0.9	16.1	2.4	0.7	7.3	37.4	82.7
1986-88	7.4	0.0	0.0	7.6	0.6	0.8	14.7	2.3	0.6	7.3	36.8	80.4
1989-91	6.1	0.0	0.0	2.0	0.7	0.9	13.9	1.4	0.5	7.3	44.2	79.2
1992-94	5.6	0.0	0.0	2.0	0.6	1.0	12.5	1.4	0.4	5.3	40.2	70.1
1995-97	7.1	0.1	-	1.9	0.6	1.0	13.9	1.3	0.4	7.3	40.4	75.9
1998-00	7.0	0.1	-	2.2	0.5	0.9	14.4	1.3	0.5	8.2	43.2	78.3
2001	7.1	0.1	-	2.4	0.5	0.9	14.1	0.4	0.5	8.2	39.0	74.0
2002	8.6	0.1	-	1.6	0.5	0.8	12.8	1.1	0.5	7.7	51.1	84.8
2003	8.3	0.1	0.0	2.2	0.5	0.8	13.3	1.2	0.5	8.0	47.0	81.8
남아프리카공화국(South Africa)												
1974-76	10.6	0.1	0.0	1.6	0.3	0.2	18.6	1.2	1.1	7.9	26.0	68.0
1976-78	10.8	0.1	0.0	1.6	0.3	0.2	18.5	1.0	0.8	7.9	24.7	66.5
1979-81	11.1	0.1	0.0	1.5	0.3	0.2	18.3	1.2	0.8	8.1	25.6	67.8
1982-84	11.1	0.1	0.0	0.8	0.3	0.2	18.9	1.2	0.7	7.7	25.9	67.5
1984-86	10.9	0.1	0.0	0.7	0.3	0.2	19.1	1.2	0.7	7.2	28.4	69.2
1986-88	11.0	0.1	0.0	0.6	0.3	0.3	19.3	1.2	0.6	6.9	31.2	72.0
1989-91	10.7	0.3	0.0	0.6	0.3	0.2	17.9	1.2	0.6	5.7	33.2	71.3
1992-94	10.4	0.3	0.0	0.6	0.3	0.2	16.9	1.2	0.4	5.4	34.2	70.4
1995-97	10.4	0.1	-	1.0	0.3	0.3	16.0	1.6	0.9	6.7	38.0	76.1
1998-00	10.5	0.1	-	1.0	0.3	0.3	16.1	1.6	0.5	5.6	35.7	71.7
2001	11.5	0.1	-	2.1	0.3	0.3	16.2	1.7	0.6	4.8	41.3	78.7
2002	11.0	0.1	-	2.0	0.3	0.2	16.2	1.7	0.6	4.8	40.4	77.3
2003	11.0	0.1	0.0	2.2	0.3	0.3	17.7	1.5	0.6	5.0	38.1	76.7

Comparison of the fat supply for each food group by nation(per capita per day)

Unit: g

國 名 Nation (年 度) (Year)	穀 類 Cereals	薯 類 Starchy Roots	雪糖類 Sweet-eners	豆 類 Pulses	菜蔬類 Vege-tables	果實類 Fruit	肉 類 Meat	鷄卵類 Eggs	魚貝類 Fishes and Shellfishes	牛乳類 Milk	油脂類 Oils and Fats	計 Total
스 페 인(Spain)												
1974-76	3.3	0.3	0.0	4.4	0.8	0.7	32.4	3.8	1.7	13.8	56.3	117.9
1976-78	3.3	0.3	0.0	4.5	0.8	0.7	34.8	4.0	1.5	14.8	58.5	123.5
1979-81	3.1	0.3	0.0	4.1	0.8	0.8	44.3	4.2	1.4	15.2	59.6	134.1
1982-84	3.1	0.3	0.0	4.1	0.8	0.8	51.8	4.4	1.5	14.8	60.5	142.5
1984-86	3.1	0.3	0.0	4.4	0.8	0.9	52.7	4.3	1.7	15.4	62.4	146.2
1986-88	3.1	0.3	0.0	4.6	0.8	0.9	56.0	4.7	1.5	15.1	62.9	150.7
1989-91	2.9	0.3	0.0	6.0	0.9	1.0	64.8	4.3	1.8	14.3	75.3	172.7
1992-94	2.8	0.3	0.0	6.0	0.8	0.9	69.4	4.3	1.9	14.8	79.2	181.4
1995-97	2.9	0.2	-	6.5	6.7	0.7	33.0	4.5	10.4	14.5	80.9	143.7
1998-00	2.8	0.2	-	6.8	0.8	0.8	34.0	3.5	2.7	15.1	83.0	149.7
2001	2.9	0.2	-	7.3	0.8	1.0	35.5	3.2	2.7	15.3	84.1	153.0
2002	2.8	0.2	-	7.5	0.8	1.0	35.8	3.9	2.6	14.2	81.2	150.0
2003	2.8	0.2	0.0	7.8	0.8	1.2	35.8	3.6	2.5	15.7	84.9	155.1
스리랑카(Sri Lanka)												
1974-76	3.5	0.4	0.0	27.7	0.3	0.3	1.0	0.3	0.8	2.1	9.1	46.0
1976-78	3.9	0.3	0.0	27.1	0.2	0.3	0.9	0.3	0.8	2.5	8.3	45.3
1979-81	3.2	0.3	0.0	25.8	0.2	0.3	0.8	0.5	1.2	2.8	10.0	46.1
1982-84	3.3	0.3	0.0	25.2	0.3	0.3	0.8	0.5	1.2	2.6	11.9	47.4
1984-86	3.6	0.3	0.0	24.6	0.4	0.2	0.8	0.6	1.1	2.5	13.3	48.3
1986-88	3.5	0.2	0.0	24.3	0.4	0.2	0.7	0.7	1.0	2.5	10.8	45.2
1989-91	3.4	0.2	0.0	29.7	0.2	0.2	0.8	0.7	1.2	3.1	8.3	44.4
1992-94	3.5	0.1	0.0	29.7	0.2	0.2	0.8	0.7	1.2	2.7	7.2	47.7
1995-97	2.3	0.1	0.0	28.7	0.2	0.2	1.3	0.6	1.5	3.3	7.3	46.6
1998-00	2.4	0.1	0.0	25.2	0.2	0.2	1.3	0.6	1.7	3.8	8.1	43.6
2001	2.3	0.1	0.0	23.5	0.2	0.2	1.3	0.7	1.7	3.7	9.8	43.6
2002	2.5	0.1	0.0	23.0	0.2	0.2	1.7	0.7	1.8	3.8	8.8	42.8
2003	2.5	0.1	0.0	24.7	0.2	0.2	1.7	0.6	1.8	2.9	9.2	43.9
스 웨 덴(Sweden)												
1974-76	2.8	0.2	0.0	2.6	0.2	0.5	24.4	3.2	2.7	20.6	62.0	119.8
1976-78	2.9	0.2	0.0	2.7	0.3	0.5	25.1	3.3	3.0	21.3	64.4	124.3
1979-81	3.0	0.2	0.0	3.0	0.3	0.6	25.8	3.3	3.1	22.4	68.4	130.5
1982-84	3.0	0.2	0.0	3.1	0.3	0.6	24.4	3.3	2.9	23.3	70.3	132.0
1984-86	3.1	0.2	0.0	3.2	0.3	0.6	24.1	3.5	2.7	23.0	70.4	131.7
1986-88	3.0	0.2	0.0	3.7	0.4	0.7	24.0	3.6	2.8	23.4	68.8	131.0
1989-91	3.5	0.2	0.0	3.9	0.4	0.7	18.9	3.5	3.4	21.0	64.5	120.5
1992-94	3.6	0.2	0.0	3.9	0.4	0.7	19.9	3.4	3.4	20.4	57.8	114.2
1995-97	3.5	0.2	0.0	4.0	0.4	0.7	23.7	3.2	3.9	22.6	72.1	131.8
1998-00	3.2	0.1	-	3.4	0.5	0.6	22.6	3.2	3.6	21.7	66.5	125.4
2001	3.3	0.1	-	3.7	0.5	0.5	22.4	3.5	3.6	21.9	66.4	125.7
2002	3.2	0.1	-	3.6	0.5	0.6	23.1	2.8	4.5	22.3	63.8	124.5
2003	3.1	0.1	0.0	3.5	0.5	0.6	23.9	2.9	4.5	22.5	64.2	125.9
스 위 스(Switzerland)												
1974-76	2.9	0.1	0.0	5.3	0.5	0.8	50.5	3.0	0.7	24.5	68.3	157.3
1976-78	3.1	0.1	0.0	5.5	0.5	0.7	53.9	3.1	0.7	25.5	68.2	162.0
1979-81	3.1	0.1	0.0	5.8	0.5	0.8	57.1	3.2	0.7	26.3	69.6	168.0
1982-84	2.8	0.1	0.0	6.6	0.5	0.8	58.2	3.3	0.8	26.5	68.7	168.9
1984-86	2.9	0.1	0.0	6.8	0.5	0.8	58.0	3.3	0.9	26.1	68.8	169.0
1986-88	3.0	0.1	0.0	7.3	0.5	0.8	57.9	3.4	0.9	25.9	68.6	169.6

9.6. 食品別 脂肪質 供給量(1人 1日當)

단위: g

國 名 Nation (年 度) (Year)	穀 類 Cereals	薯 類 Starchy Roots	雪糖類 Sweet-eners	豆 類 Pulses	菜蔬類 Vege-tables	果實類 Fruit	肉 類 Meat	鷄卵類 Eggs	魚貝類 Fishes and Shellfishes	牛乳類 Milk	油脂類 Oils and Fats	計 Total
1989-91	2.9	0.1	0.0	8.1	0.5	0.7	47.9	3.0	1.2	22.8	64.0	150.8
1992-94	2.9	0.1	0.0	8.2	0.5	0.7	44.5	2.8	1.2	22.4	62.4	146.0
1995-97	2.8	0.1	-	7.2	0.5	0.7	40.3	2.7	1.2	2.29	66.4	145.8
1998-00	3.2	0.1	-	7.4	0.6	0.7	40.5	2.7	1.2	22.3	66.4	145.1
2001	3.4	0.2	-	7.9	0.6	0.6	41.2	2.7	1.2	25.8	70.3	153.7
2002	3.5	0.2	-	7.6	0.6	0.6	41.8	2.8	1.3	26.3	71.2	155.9
2003	3.5	0.1	0.0	8.0	0.6	0.7	41,7	2.7	1.3	26.2	71.7	156.5
터 키(Turkey)												
1974-76	6.3	0.1	0.0	9.2	0.7	0.9	7.6	0.8	0.2	5.8	35.4	67.3
1976-78	6.2	0.1	0.0	8.8	0.8	0.9	7.7	1.1	0.3	5.8	36.7	68.8
1979-81	6.2	0.1	0.0	8.9	0.9	0.9	6.3	1.2	0.6	6.0	43.1	74.4
1982-84	6.0	0.1	0.0	9.0	0.8	0.9	6.0	1.2	0.7	4.8	45.5	75.7
1984-86	6.0	0.2	0.0	7.2	0.9	0.9	6.2	1.2	0.6	4.7	46.0	74.3
1986-88	6.0	0.2	0.0	8.5	0.9	0.9	6.3	1.3	0.5	4.5	49.0	78.8
1989-91	6.7	0.2	0.0	8.9	1.1	0.8	6.7	1.6	0.4	12.4	55.7	94.9
1992-94	6.7	0.2	0.0	8.9	1.2	0.8	6.3	1.9	0.6	12.6	54.0	93.6
1995-97	6.6	0.2	-	8.4	1.3	0.8	6.0	2.5	0.8	11.8	58.2	96.9
1998-00	6.4	0.2	-	9.0	1.3	0.6	6.0	2.6	0.7	10.5	49.9	87.2
2001	6.4	0.2	-	8.4	1.4	0.6	5.9	1.9	0.6	9.8	53.6	88.7
2002	6.4	0.2	-	14.6	1.4	0.6	5.7	1.9	0.6	8.4	51.5	91.3
2003	6.4	0.2	0.0	9.8	1.5	0.7	5.8	2.8	0.6	10.4	52.5	90.6
소 련(USSR)												
1974-76	5.4	0.3	0.0	1.8	0.5	0.4	24.0	3.2	2.3	15.5	38.1	91.6
1976-78	5.3	0.3	0.0	1.8	0.5	0.4	24.0	3.3	2.6	14.0	41.3	93.7
1979-81	5.2	0.3	0.0	1.7	0.5	0.4	23.9	3.6	2.5	12.5	44.2	95.3
1982-84	5.1	0.3	0.0	1.7	0.5	0.4	24.8	3.8	2.7	11.6	46.6	97.9
1984-86	5.0	0.3	0.0	1.9	0.5	0.5	25.7	4.0	2.8	12.1	47.4	100.4
1986-88	5.0	0.3	0.0	2.0	0.5	0.4	26.8	4.1	2.6	12.2	49.1	103.4
1989-91	5.5	0.0	0.0	0.1	0.5	0.4	28.1	4.2	2.0	12.5	49.2	105.2
1992-94	5.5	0.3	0.0	0.1	0.5	0.3	28.0	4.0	1.4	12.3	45.5	99.8
1995-97	-	-	-	-	-	-	-	-	-	-	-	-
영 국(United Kingdom)												
1974-76	2.9	0.3	0.0	2.5	0.4	0.3	43.1	3.9	0.7	20.8	62.3	137.7
1976-78	2.9	0.3	0.0	2.8	0.4	0.3	42.7	3.9	0.7	19.9	61.5	135.7
1979-81	2.8	0.3	0.0	2.9	0.4	0.4	44.4	3.8	0.7	19.3	61.2	136.6
1982-84	2.7	0.3	0.0	3.0	0.5	0.4	42.8	3.4	0.8	18.9	61.2	134.5
1984-86	2.7	0.3	0.0	3.4	0.5	0.4	42.7	3.4	0.9	19.1	63.8	137.8
1986-88	2.7	0.3	0.0	3.8	0.5	0.5	43.7	3.2	0.9	19.8	64.6	140.7
1989-91	3.1	0.3	0.0	4.0	0.5	0.5	37.1	2.8	1.0	19.9	65.1	135.4
1992-94	3.1	0.3	0.0	4.0	0.5	0.5	35.6	2.8	0.9	19.7	70.5	139.1
1995-97	3.1	0.3	0.1	4.4	0.5	0.5	36.8	2.7	1.0	20.5	68.1	139.0
1998-00	3.5	0.3	-	4.2	0.5	0.5	37.1	2.6	1.2	20.7	69.8	140.4
2001	3.5	0.3	-	5.1	0.5	0.6	36.2	2.9	1.2	20.8	68.9	139.9
2002	3.7	0.3	-	3.9	0.5	0.6	37.1	3.2	1.3	21.3	65.5	137.4
2003	3.8	0.3	0.0	4.4	0.6	0.6	37.0	3.2	1.3	21.3	60.3	132.8

Comparison of the fat supply for each food group by nation(per capita per day)

Unit: g

國 名 Nation (年 度) (Year)	穀 類 Cereals	薯 類 Starchy Roots	雪糖類 Sweet-eners	豆 類 Pulses	菜蔬類 Vege-tables	果實類 Fruit	肉 類 Meat	鷄卵類 Eggs	魚貝類 Fishes and Shellfishes	牛乳類 Milk	油脂類 Oils and Fats	計 Total
미 국(United States of America)												
1974-76	2.7	0.2	0.0	6.1	0.7	0.6	54.2	4.3	0.8	18.8	63.0	151.9
1976-78	2.7	0.2	0.0	5.8	0.7	0.6	55.2	4.2	0.8	19.1	64.5	154.3
1979-81	2.7	0.2	0.0	6.1	0.7	0.7	56.6	4.2	0.8	19.2	68.0	159.7
1982-84	2.8	0.2	0.0	6.3	0.7	0.8	54.9	4.0	0.8	19.8	69.9	160.9
1984-86	2.9	0.2	0.0	6.5	0.8	0.8	55.4	3.9	0.9	20.6	72.1	165.0
1986-88	3.1	0.2	0.0	6.6	0.8	0.8	55.4	3.8	0.9	21.2	69.9	163.5
1989-91	3.3	0.2	0.0	6.2	0.6	0.7	29.0	3.5	0.9	21.2	71.7	139.1
1992-94	3.4	0.2	0.0	6.3	0.6	0.8	30.3	3.6	0.9	21.4	74.0	142.3
1995-97	3.5	0.2	-	6.6	0.7	0.7	28.7	3.7	0.9	21.7	74.9	142.4
1998-00	3.5	0.2	-	7.1	0.7	0.8	30.1	3.8	0.9	22.2	77.5	146.8
2001	3.6	0.2	-	8.5	0.7	0.8	30.0	4.0	0.9	22.2	80.8	151.6
2002	3.6	0.2	-	6.8	0.7	0.8	30.7	3.9	0.8	22.7	84.9	155.1
2003	3.7	0.2	0.0	8.5	0.7	0.8	30.6	3.9	0.8	22.9	81.5	153.7
유고슬라비아(Yugoslavia)												
1974-76	6.5	0.2	0.0	1.5	0.5	0.5	16.4	2.2	0.3	14.4	54.0	96.8
1976-78	6.4	0.2	0.0	1.3	0.5	0.5	18.1	2.3	0.3	15.6	54.8	100.2
1979-81	6.4	0.2	0.0	1.3	0.5	0.5	19.2	2.4	0.4	16.0	58.4	105.6
1982-84	6.3	0.2	0.0	1.5	0.5	0.4	19.9	2.4	0.4	15.7	61.2	108.7
1984-86	6.2	0.1	0.0	1.3	0.5	0.4	20.0	2.4	0.4	15.8	64.1	111.5
1986-88	6.1	0.1	0.0	1.2	0.4	0.4	20.8	2.5	0.4	15.8	65.3	113.3
1989-91	6.2	0.1	0.0	1.6	0.5	0.4	18.8	2.5	0.4	16.2	72.3	119.0
1992-94	6.2	0.1	0.0	1.6	0.5	0.4	18.4	2.5	0.4	16.6	63.4	111.1
1995-97	3.0	0.1	-	2.4	0.5	1.1	38.0	2.2	0.1	14.8	61.2	124.0
1998-00	2.5	0.1	-	2.0	0.6	0.9	35.4	2.0	0.2	14.9	56.6	115.2

황윤재 **yjhwang@krei.re.kr**

동국대학교 농업경제학과, 오하이오주립대 농업경제학 박사

주요 연구실적 및 저서

「NAFTA 이후 멕시코 농업의 변화 분석」(2006)

2006년도 식품수급표

등 록 제5-10호(1979. 5. 25)
인 쇄 2007년 12월
발 행 2007년 12월
발행인 최정섭
발행처 한국농촌경제연구원
130-710 서울특별시 동대문구 회기동 4-102
전화 02-3299-4000 팩시밀리 02-965-6950 http://www.krei.re.kr
인쇄처 동양문화인쇄포럼
전화 02-2242-7120 팩시밀리 02-2213-2247 E-mail : dongyt@chol.com

ISBN 978-89-6013-073-9 93520
• 이 책에 실린 내용은 출처를 명시하면 자유롭게 인용할 수 있습니다.
무단 전재하거나 복사하면 법에 저촉됩니다.
• 이 연구는 본 연구원의 공식견해와 반드시 일치하는 것은 아닙니다.